

technical data

EEDEN08-200
REYQ8-48P8Y1B

air conditioning systems

R-410A

VRV III

2a

TABLE OF CONTENTS

REYQ8-48P8Y1B

1	Specifications	2
	Technical Specifications	2
	Electrical Specifications	5
2	Electrical data	6
3	Options	8
4	Capacity tables	9
	Combination table	9
	Cooling capacity tables	10
	Heating capacity tables	52
5	Dimensional drawing & centre of gravity	94
	Dimensional drawing	94
	Centre of gravity	100
6	Piping diagram	103
7	Wiring diagram	106
	Wiring diagram	106
	External connection diagram	111
8	Sound data	113
	Sound pressure spectrum	113
	Sound power spectrum	116
9	Installation	120
	Service space	120
	Fixation and foundation of units	122
10	Operation range	123



VRV® III Heat Recovery *Stand Alone Units*: REYQ8-16P8
 These units operate on their own and cannot be combined.

VRV® III Heat Recovery *Modular Units*: REMQ8-16P8 -> combination names REYQ18-48P
 These units must be combined in order to operate.

1 Specifications

1-1 TECHNICAL SPECIFICATIONS			REYQ8P8Y1B	REYQ10P8Y1B	REYQ12P8Y1B	REYQ14P8Y1B	REYQ16P8Y1B	REYQ18P8Y1B	REYQ20P8Y1B	REYQ22P8Y1B	
Capacity	Cooling	kW	22.4	28.0	33.5	40.0	45.0	50.4	55.9	61.5	
	Heating	kW	25.0	31.5	37.5	45.0	50.0	56.5	62.5	69.0	
Casing	Colour		Ivory white (5Y7,5/1)								
Dimensions	Unit	Height	mm								
		Width	mm								
		Depth	mm								
Weight	Unit	kg	331	331	331	339	339	204 + 254	204 + 254	254 + 254	
Heat Exchanger	Fin	Fin type	Cross fin coil								
Fan	Type		Propeller								
	Air Flow Rate (nominal at 230V)	Cooling	m³/min	190	190	210	235	240	180 + 185	180 + 200	185 + 200
	Motor	Drive		Direct drive							
Output motor		W	0.35x2	0.35x2	0.35x2	0.75x2	0.75x2	(0.75 x 1)+ (0.75 x 1)	(0.75 x 1)+ (0.75 x 1)	(0.75 x 1)+ (0.75 x 1)	
Compressor	Motor	Type		Hermetically sealed scroll compressor							
		Speed	rpm	3720, 2900	6300, 2900	6300, 2900	7980, 7980	7980, 7980	(6,300, 2,900), 7,980	(6,300, 2,900), 7,980	(6,300, 2,900) x 2
		Motor Output	kW	1.0 + 4.5	2.2 + 4.5	3.3 + 4.5	3.8 + 3.8	4.4 + 4.4	(2.2 + 4.5) x 1 + 4.7 x 1	(3.5 + 4.5) x 1 + 4.7 x 1	(3.5 + 4.5) x 1 + (2.2 + 4.5) x 1
		Starting Method		Soft start							
Refrigerant	Name		R-410A								
	Charge	kg	10.3	10.6	10.8	11.1	11.1	8.2 + 9.0	8.2 + 9.1	9.0 + 9.1	
	Control		Expansion valve (electronic type)								
Piping connections	Liquid (OD)	Type		Braze connection							
		Diameter (OD)	mm	9.52	9.52	12.7	12.7	12.7	15.9	15.9	15.9
	Gas	Type		Braze connection							
		Diameter (OD)	mm	19.1	22.2	28.6	28.6	28.6	28.6	28.6	28.6
	Discharge Gas	Type		Braze connection							
		Diameter (OD)	mm	15.9	19.1	19.1	22.2	22.2	22.2	28.6	28.6
Oil equalizing	Type		Braze connection								
Diameter (OD)	mm						19.1	19.1	19.1		
Defrost Method			Deicer								
Capacity Control			20~100	14 to 100	14 to 100	10 to 100	10 to 100	9 to 100	7 to 100	7 to 100	
Safety devices			HPS								
			Fan motor driver overload protector								
			Over current relay								
			Inverter overload protector								
Standard Accessories	Standard Accessories		Installation manual								
	Quantity							1	1	1	
	Standard Accessories		Operation manual								
	Quantity							1	1	1	
	Standard Accessories		Connection pipes								
		Cramps									
Notes			Nominal cooling capacities are based on : indoor temperature : 27°CDB, 19°CWB, outdoor temperature : 35°CDB, equivalent refrigerant piping : 7.5m, level difference : 0m.								
			Nominal heating capacities are based on : indoor temperature : 20°CDB, outdoor temperature : 7°CDB, 6°CWB, equivalent refrigerant piping : 7.5m, level difference : 0m								

1 Specifications

1-1 TECHNICAL SPECIFICATIONS			REYQ24P8Y1B	REYQ26P8Y1B	REYQ28P8Y1B	REYQ30P8Y1B	REYQ32P8Y1B	REYQ34P8Y1B	REYQ36P8Y1B	REYQ38P8Y1B	
Capacity	Cooling	kW	67.0	73.0	78.5	85.0	90.0	95.4	101.0	107.0	
	Heating	kW	75.0	81.5	87.5	95.0	100.0	107.0	113.0	119.0	
Casing	Colour		Ivory white (5Y7,5/1)								
Dimensions	Unit	Height	mm								
		Width	mm								
		Depth	mm								
Weight	Unit	kg	254 + 254	254 + 334	254 + 334	334 + 334	334 + 334	204 + 254 + 334	204 + 254 + 334	254 + 254 + 334	
Heat Exchanger	Fin	Fin type	Cross fin coil								
Fan	Type		Propeller								
	Air Flow Rate (nominal at 230V)	Cooling	m³/min	200 + 200	185 + 230	200 + 230	230 + 230	230 + 230	180 + 185 + 230	180 + 200 + 230	185 + 200 + 230
	Motor	Drive		Direct drive							
Output motor		W	0.75 x 2	(0.75 x 1)+ (0.35 x 2)	(0.75 x 1)+ (0.35 x 2)	(0.35 x 2)+ (0.35 x 2)	(0.35 x 2)x 2	(0.75 x 1)+ (0.75 x 1)+ (0.35 x 2)	(0.75 x 1)+ (0.75 x 1)+ (0.35 x 2)	(0.75 x 1)+ (0.75 x 1)+ (0.35 x 2)	
Compressor	Motor	Type		Hermetically sealed scroll compressor							
		Speed	rpm	(6,300, 2,900) x 2	(6,300, 2,900, 2,900)+ (6,300, 2,900)	(6,300, 2,900, 2,900)+ (6,300, 2,900)	(6,300, 2,900, 2,900)x 2	(6,300, 2,900, 2,900)x 2	(6,300, 2,900, 2,900)+ (6,300, 2,900)+ 7,980	(6,300, 2,900, 2,900)+ (6,300, 2,900)+ 7,980	(6,300, 2,900, 2,900)+ (6,300, 2,900)x 2
		Motor Output	kW	(3.5 + 4.5) x 2	(3.2 + 4.5 + 4.5)x 1+ (2.2 + 4.5)x 1	(3.2 + 4.5 + 4.5)x 1+ (3.5 + 4.5)x 1	(3.2 + 4.5 + 4.5)x 1+ (1.9 + 4.5 + 4.5)x 1	(3.2 + 4.5 + 4.5)x 2	(3.2 + 4.5 + 4.5)x 1+ (2.2 + 4.5)x 1+ 4.7 x 1	(3.2 + 4.5 + 4.5)x 1+ (3.5 + 4.5)x 1+ 4.7 x 1	(3.2 + 4.5 + 4.5)x 1+ (3.5 + 4.5)x 1+ (2.2 + 4.5)x 1
	Starting Method		Soft start								
Refrigerant	Name		R-410A								
	Charge	kg	9.1 + 9.1	9.0 + 11.7	9.1 + 11.7	11.7 + 11.7	11.7 + 11.7	8.2 + 9.0 + 11.7	8.2 + 9.1 + 11.7	9.0 + 9.1 + 11.7	
	Control		Expansion valve (electronic type)								
Piping connections	Liquid (OD)	Type	Braze connection								
		Diameter (OD)	mm	15.9	19.1	19.1	19.1	19.1	19.1	19.1	19.1
	Gas	Type	Braze connection								
		Diameter (OD)	mm	34.9	34.9	34.9	34.9	34.9	34.9	41.3	41.3
	Discharge Gas	Type	Braze connection								
		Diameter (OD)	mm	28.6	28.6	28.6	28.6	28.6	28.6	28.6	34.9
Oil equalizing	Type	Braze connection									
Diameter (OD)	mm	19.1	19.1	19.1	19.1	19.1	19.1	19.1	19.1		
Defrost Method			Deicer								
Capacity Control			6 to 100	6 to 100	6 to 100	5 to 100	5 to 100	5 to 100	5 to 100	5 to 100	
Safety devices			HPS								
			Fan motor driver overload protector								
			Over current relay								
			Inverter overload protector								
Standard Accessories	Standard Accessories		Installation manual								
	Quantity	1									
	Standard Accessories		Operation manual								
	Quantity	1									
Notes			Connection pipes								
			Cramps								
Notes			Nominal cooling capacities are based on : indoor temperature : 27°CDB, 19°CWB, outdoor temperature : 35°CDB, equivalent refrigerant piping : 7.5m, level difference : 0m.								
			Nominal heating capacities are based on : indoor temperature : 20°CDB, outdoor temperature : 7°CDB, 6°CWB, equivalent refrigerant piping : 7.5m, level difference : 0m								

1
1

1 Specifications

1-1 TECHNICAL SPECIFICATIONS				REYQ40P8Y1B	REYQ42P8Y1B	REYQ44P8Y1B	REYQ46P8Y1B	REYQ48P8Y1B
Capacity	Cooling	kW		112.0	118.0	124.0	130.0	135.0
	Heating	kW		125.0	132.0	138.0	145.0	150.0
Casing	Colour		Ivory white (5Y7,5/1)					
Dimensions	Unit	Height	mm	1,680				
		Width	mm	930 + 930 + 1,240	930 + 1,240 + 1,240	930 + 1,240 + 1,240	1,240 + 1,240 + 1,240	1,240 + 1,240 + 1,240
		Depth	mm	765	765	765	765	765
Weight	Unit		kg	254 + 254 + 334	254 + 334 + 334	254 + 334 + 334	334 + 334 + 334	334 + 334 + 334
Heat Exchanger	Fin	Fin type		Cross fin coil				
Fan	Type		Propeller					
	Air Flow Rate (nominal at 230V)	Cooling	m³/min	200 + 200 + 230	185 + 230 + 230	200 + 230 + 230	230 + 230 + 230	230 + 230 + 230
	Motor	Drive		Direct drive				
Output motor		W		(0.75 x 2) + (0.35 x 2)	(0.75 x 1) + (0.35 x 2) x 2	(0.75 x 1) + (0.35 x 2) x 2	(0.35 x 2) + (0.35 x 2) x 2	(0.35 x 2) x 3
Compressor	Motor	Type		Hermetically sealed scroll compressor				
		Speed	rpm	(6,300, 2,900, 2,900) + (6,300, 2,900) x 2	(6,300, 2,900, 2,900) x 2 + (6,300, 2,900)	(6,300, 2,900, 2,900) x 2 + (6,300, 2,900)	(6,300, 2,900, 2,900) x 3	(6,300, 2,900, 2,900) x 3
		Motor Output	kW	(3.2 + 4.5 + 4.5) x 1 + (3.5 + 4.5) x 2	(3.2 + 4.5 + 4.5) x 1 + (2.2 + 4.5) x 1	(3.2 + 4.5 + 4.5) x 2 + (3.5 + 4.5) x 1	(3.2 + 4.5 + 4.5) x 2 + (1.9 + 4.5 + 4.5) x 1	(3.2 + 4.5 + 4.5) x 3
		Starting Method		Soft start				
Refrigerant	Name		R-410A					
	Charge	kg	9.1 + 9.1 + 11.7	9.0 + 11.7 + 11.7	9.1 + 11.7 + 11.7	11.7 + 11.7 + 11.7	11.7 + 11.7 + 11.7	
	Control		Expansion valve (electronic type)					
Piping connections	Liquid (OD)	Type		Braze connection				
		Diameter (OD)	mm	19.1	19.1	19.1	19.1	19.1
	Gas	Type		Braze connection				
		Diameter (OD)	mm	41.3	41.3	41.3	41.3	41.3
	Discharge Gas	Type		Braze connection				
		Diameter (OD)	mm	34.9	34.9	34.9	34.9	34.9
	Oil equalizing	Type		Braze connection				
		Diameter (OD)	mm	19.1	19.1	19.1	19.1	19.1
Defrost Method	Deicer							
Capacity Control	4 to 100							
Safety devices	HPS							
	Fan motor driver overload protector							
	Over current relay							
	Inverter overload protector							
Standard Accessories	Standard Accessories		Installation manual					
	Quantity	1						
	Standard Accessories		Operation manual					
	Quantity	1						
	Standard Accessories		Connection pipes Cramps					
Notes	Nominal cooling capacities are based on : indoor temperature : 27°CDB, 19°CWB, outdoor temperature : 35°CDB, equivalent refrigerant piping : 7.5m, level difference : 0m.							
	Nominal heating capacities are based on : indoor temperature : 20°CDB, outdoor temperature : 7°CDB, 6°CWB, equivalent refrigerant piping : 7.5m, level difference : 0m							

1

1

1 Specifications

1-2 ELECTRICAL SPECIFICATIONS			REYQ8P8Y1B	REYQ10P8Y1B	REYQ12P8Y1B	REYQ14P8Y1B	REYQ16P8Y1B	REYQ18P8Y1B	REYQ20P8Y1B	REYQ22P8Y1B
Power Supply	Name							Y1	Y1	Y1
	Phase		3~							
	Frequency	Hz	50	50	50	50	50	50	50	50
	Voltage	V	380-415							
Current	Starting current (MSC)	A	74	74	75			78.0	79.0	88.0
	Maximum Running Current	A	2.7 + 7.6	4.8 + 7.6	6.9 + 7.5	8.2x2	10.8x2	8.2 + 4.5 + 6.8	8.2 + 7.0 + 6.7	4.5 + 6.8 + 7.0 + 6.7
	Minimum circuit amps (MCA)	A	17.1	22.1	22.3	32.8	33.0	40.1	41.2	44.3
	Maximum fuse amps (MFA)	A	20	25	25	40	40	45.0	50.0	50.0
	Total overcurrent amps (TOCA)	A	31.5	31.5	31.5	33.1	33.1	48.0	48.0	63.0
	Full load amps (FLA)	A	0.7x2	0.7x2	0.8x2	1.0x2	1.1x2	0.7 + 0.9	0.7 + 1.2	0.9 + 1.2
Voltage range	Minimum	V	342	342	342	342	342	342	342	342
	Maximum	V	456	456	456	456	456	456	456	456
Notes			RLA is based on following conditions : indoor temperature : 27°CDB/19°CWB , outdoor temperature : 35°CDB TOCA means the total value of each OC set MSC means the maximum current during start up of the compressor Voltage range : units are suitable for use on electrical systems where voltage supplied to unit terminal is not below or above listed range limits Maximum allowable voltage range variation between phases is 2% Select wire size based on the larger value of MCA or TOCA MFA is used to select the circuit breaker and the ground fault circuit interrupter (earth leakage circuit breaker)							

1-2 ELECTRICAL SPECIFICATIONS			REYQ24P8Y1B	REYQ26P8Y1B	REYQ28P8Y1B	REYQ30P8Y1B	REYQ32P8Y1B	REYQ34P8Y1B	REYQ36P8Y1B	REYQ38P8Y1B
Power Supply	Name		Y1							
	Phase		3~							
	Frequency	Hz	50	50	50	50	50	50	50	50
	Voltage	V	380-415							
Current	Starting current (MSC)	A	88.0	98.0	98.0	108.0	109.0	101.0	102.0	111.0
	Maximum Running Current	A	(7.0 + 6.7)x 2	4.5 + 6.8 + 6.1 + 7.6x 2	7.0 + 6.7 + 6.1 + 7.6x 2	3.4 + 7.5x 2 + 6.1 + 7.6x 2	(6.1 + 7.6x 2)x 2	8.2 + 4.5 + 6.8 + 6.1 + 7.6x 2	8.2 + 7.0 + 6.7 + 6.1 + 7.6x 2	4.5 + 6.8 + 7.0 + 6.7 + 6.1 + 7.6x 2
	Minimum circuit amps (MCA)	A	45.4	53.1	54.2	63.0	63.0	71.6	72.7	75.8
	Maximum fuse amps (MFA)	A	50.0	60.0	60.0	70.0	70.0	80.0	80.0	90.0
	Total overcurrent amps (TOCA)	A	63.0	77.9	77.9	92.8	92.8	94.5	94.5	109.4
	Full load amps (FLA)	A	1.2 + 1.2	0.9 + 0.6x 2	1.2 + 0.6x 2	(0.6x 2)x 2	(0.6x 2)x 2	0.7 + 0.9 + 0.6x 2	0.7 + 1.2 + 0.6x 2	0.9 + 1.2 + 0.6x 2
Voltage range	Minimum	V	342	342	342	342	342	342	342	342
	Maximum	V	456	456	456	456	456	456	456	456

1-2 ELECTRICAL SPECIFICATIONS			REYQ40P8Y1B	REYQ42P8Y1B	REYQ44P8Y1B	REYQ46P8Y1B	REYQ48P8Y1B
Power Supply	Name		Y1				
	Phase		3~				
	Frequency	Hz	50	50	50	50	50
	Voltage	V	380-415				
Current	Starting current (MSC)	A	111.0	122.0	122.0	132.0	134.0
	Maximum Running Current	A	(7.0 + 6.7)x 2 + 6.1 + 7.6x 2	4.5 + 6.8 + (6.1 + 7.6x 2)x 2	7.0 + 6.7 + (6.1 + 7.6x 2)x 2	3.4 + 7.5x 2 + (6.1 + 7.6x 2)x 2	(6.1 + 7.6x 2)x 3
	Minimum circuit amps (MCA)	A	76.9	84.6	85.7	94.5	94.5
	Maximum fuse amps (MFA)	A	90.0	100.0	100.0	110.0	110.0
	Total overcurrent amps (TOCA)	A	109.4	124.3	124.3	139.3	139.3
	Full load amps (FLA)	A	1.2 + 1.2 + 0.6x 2	0.9 + (0.6x 2)x 2	1.2 + (0.6x 2)x 2	0.6x 2 + (0.6x 2)x 2	(0.6x 2)x 3
Voltage range	Minimum	V	342	342	342	342	342
	Maximum	V	456	456	456	456	456

2 Electrical data

REMQ8-16P

	Unit	Unit			Power supply		Compressor		OFM		
		380	400	415							
REMQ8P	50	380	342	456	18.5	25	-	8.6	0.75	0.7	
		400						8.2			
		415						7.9			
REMQ10P	50	380	342	456	21.6	25	78	4.7 + 7.2	0.75	0.9	
		400						74			4.5 + 6.8
		415						72			4.3 + 6.6
REMQ12P	50	380	342	456	22.7	25	79	7.3 + 7.1	0.75	1.2	
		400						75			7.0 + 6.7
		415						72			6.7 + 6.5
REMQ16P	50	380	342	456	31.5	40	89	3.6 + 7.9 x 2	0.35 x 2	0.6 x 2	
		400						84			3.4 + 7.5 x 2
		415						81			3.3 + 7.3 x 2
REMQ16P	50	380	342	456	31.5	40	90	6.4 + 8.0 x 2	0.35 x 2	0.6 x 2	
		400						85			6.1 + 7.6 x 2
		415						82			5.9 + 7.3 x 2

The relationship between the starting time and the starting current.

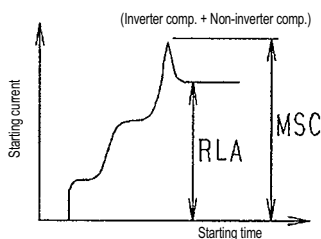

Symbols: MCA: Min. Circuit Amps (A)
MFA: Max. Fuse Amps
MSC: Max. Starting Current
RLA: Rated load Amps (A)
OFM: Outdoor Fan Motor (A)
FLA: Full Load Amps
kW: Rated Motor Output (kW)

3TW29119-3A

NOTES

- REMQ units can only be installed in multi combinations
- RLA is based on the following conditions:
Indoor temp.: 27°C DB/ 19.0°C WB
Outdoor temp.: 35°C DB
- MSC means the Max. current during the starting of compressor.
- Voltage range:
Units are suitable for use on electrical systems where voltage supplied to unit terminal is not below or above listed range limits.
- Maximum allowable voltage variation between phases is 2%.
- Select wire size based on the larger value of MCA.
- MFA is used to select the circuit breaker and the ground fault circuit interrupter (earth leakage circuit breaker).

2 Electrical data

REYQ18-48P8

	COMBINATION OF	Minimum S_{sc} value [kVA]	Z_{MAX} [Ω]
REYQ18	REMQ8 + REMQ10	2146	0,27
REYQ20	REMQ8 + REMQ12	2162	0,27
REYQ22	REMQ10 + REMQ12	1872	0,25
REYQ24	REMQ12 + REMQ12	1888	0,25
REYQ26	REMQ10 + REMQ16	2041	0,23
REYQ28	REMQ12 + REMQ16	2057	0,23
REYQ30	REMQ14 + REMQ16	2227	0,22
REYQ32	REMQ16 + REMQ16	2227	0,22
REYQ34	REMQ8 + REMQ10 + REMQ16	3259	0,23
REYQ36	REMQ8 + REMQ12 + REMQ16	3275	0,23
REYQ38	REMQ10 + REMQ12 + REMQ16	2985	0,22
REYQ40	REMQ12 + REMQ12 + REMQ16	3001	0,22
REYQ42	REMQ10 + REMQ16 + REMQ16	3154	0,22
REYQ44	REMQ12 + REMQ16 + REMQ16	3170	0,22
REYQ46	REMQ14 + REMQ16 + REMQ16	3340	0,22
REYQ48	REMQ16 + REMQ16 + REMQ16	3340	0,22

NOTES

- 1 In accordance with EN/IEC 61000-3-11⁽¹⁾, respectively EN/IEC 61000-3-12⁽²⁾, it may be necessary to consult the distribution network operator to ensure that the equipment is connected only to a supply with $Z_{SYS}^{(4)} \leq Z_{MAX}$, respectively $S_{sc}^{(3)} \geq$ minimum S_{sc} value
- 2 ⁽¹⁾ European/international technical standard setting the limits for voltage changes, voltage fluctuations and flicker in public low-voltage supply systems for equipment with rated $\leq 75A$.
⁽²⁾ European/international technical standard setting the limits for harmonic currents produced by equipment connected to public low-voltage system with input current $> 16A$ and $\leq 75A$ per phase.
⁽³⁾ Short-circuit power
⁽⁴⁾ System impedance

4TW30661-1

3 Options

1
3

REYQ8,10,12,14,16P8

No	Item	REYQ8P	REYQ10P	REYQ12P	REYQ14P	REYQ16P
1	Refnet header	KHRQ23M29H				
		KHRQ23M64H				
2	Refnet joint	KHRQ23M20T				
		KHRQ23M29T				
		KHRQ23M64T				
3	Central drain pan kit	KWC25C450				
4	Digital pressure gauge kit	BHGP26A1				
5	Bs box for H/R	BSVQ100PV19				
		BSVQ160PV19				
		BSVQ250PV19				
6	Central BSV4Q box	BSV4Q100P7V1				
7	Wind cover (note2)	Left / suction				
		Right / suction				
		Full set				
		Top / Discharge				
		Rear suction				

4TW30329-1A

NOTES

- All options are kits.
- Only required for technical cooling (outdoor temp <-5°C)

REM-Q-P

No	Item	REYQ18~48P (Multi-combination of REMQ8~16P)
1	Refnet header	KHRQ23M29H KHRQ23M64H KHRQ23M75H
2	Refnet joint	KHRQ23M20T KHRQ23M29T KHRQ23M64T KHRQ23M75T
3	Outdoor multi connection kit for 2 outdoor units	BHFQ23P907
4	Outdoor multi connection kit for 3 outdoor units	BHFQ23P1357
5	Central drain pan kit	KWC26C280 (for REMQ8~12P) KWC26C450 (for REMQ14~16P) (See note 2)
6	Digital pressure gauge kit	BHGP26A1 (See note 3)
7	BS box for H/R	BSVQ100PV19 BSVQ160PV19 BSVQ250PV19

4TW29111-4

NOTES

- All options are kits.
- Central drain pan kit shall be combined based on the outdoor multi connection table.
- Only 1 option per installation is needed.

4 Capacity tables

4 - 1 Combination table

REMQ-P

Multi combination TW drawing overview

HP	REMQ8P	REMQ10P	REMQ12P	REMQ14P	REMQ16P
18	1	1			
20	1		1		
22		1	1		
24			2		
26		1			1
28			1		1
30				1	1
32					2
34	1	1			1
36	1		1		1
38		1	1		1
40			2		1
42		1			2
44			1		2
46				1	2
48					3

4TW29111-1A

4 Capacity tables

4 - 2 Cooling capacity tables

1
4

REYQ8P8

TC: Total capacity (kW); PI: Power input (kW) (Comp.+ Outdoor fan motor)

Combination (%)	Capacity index	Outdoor air temp. (°CDB)	Indoor air temp. (°CDB)															
			14.0		16.0		18.0		19.0		20.0		22.0		24.0			
			TC	PI	TC	PI	TC	PI	TC	PI	TC	PI	TC	PI	TC	PI		
130%	260	10	17.0	2.51	23.4	3.08	27.2	3.66	28.2	3.66	28.6	3.66	29.3	3.66	30.0	3.66		
		12	19.7	2.56	23.4	3.14	27.2	3.73	27.8	3.73	28.2	3.73	28.9	3.73	29.6	3.73		
		14	19.7	2.61	23.4	3.20	27.1	3.78	27.5	3.78	27.8	3.78	28.5	3.78	29.3	3.78		
		16	19.7	2.66	23.4	3.26	26.8	3.76	27.1	3.77	27.5	3.77	28.2	3.78	28.9	3.78		
		18	19.7	2.71	23.4	3.32	26.4	3.90	26.8	3.92	27.1	3.94	27.8	3.98	28.5	4.02		
		20	19.7	2.77	23.4	3.34	26.0	4.09	26.4	4.11	26.7	4.13	27.5	4.17	28.2	4.21		
		21	19.7	2.84	23.4	3.67	25.9	4.19	26.2	4.21	26.6	4.23	27.3	4.27	28.0	4.31		
		23	19.7	3.04	23.4	3.93	25.5	4.38	25.8	4.40	26.2	4.42	26.9	4.47	27.6	4.51		
		25	19.7	3.25	23.4	4.21	25.1	4.57	25.5	4.59	25.8	4.62	26.5	4.67	27.3	4.71		
		27	19.7	3.48	23.4	4.50	24.8	4.76	25.1	4.79	25.5	4.81	26.2	4.86	26.9	4.91		
		29	19.7	3.71	23.4	4.81	24.4	4.96	24.8	4.98	25.1	5.01	25.8	5.06	26.5	5.12		
		31	19.7	3.96	23.3	5.09	24.0	5.15	24.4	5.18	24.7	5.21	25.5	5.26	26.2	5.32		
		33	19.7	4.22	23.0	5.28	23.7	5.34	24.0	5.37	24.4	5.40	25.1	5.46	25.8	5.52		
		35	19.7	4.49	22.6	5.48	23.3	5.54	23.7	5.57	24.0	5.60	24.7	5.67	25.4	5.73		
		37	19.7	4.78	22.2	5.67	22.9	5.74	23.3	5.77	23.6	5.80	24.4	5.87	25.1	5.94		
		39	19.7	5.09	21.9	5.86	22.6	5.93	22.9	5.97	23.3	6.00	24.0	6.07	24.7	6.14		
		120%	240	10	18.1	2.30	21.6	2.81	25.1	3.34	26.9	3.61	28.1	3.61	28.8	3.61	29.4	3.61
				12	18.1	2.34	21.6	2.86	25.1	3.40	26.9	3.67	27.8	3.67	28.4	3.67	29.1	3.67
				14	18.1	2.38	21.6	2.91	25.1	3.46	26.9	3.75	27.4	3.75	28.0	3.75	28.7	3.75
16	18.1			2.43	21.6	2.97	25.1	3.53	26.7	3.77	27.0	3.77	27.7	3.78	28.3	3.78		
18	18.1			2.47	21.6	3.03	25.1	3.65	26.3	3.90	26.7	3.92	27.3	3.95	28.0	3.99		
20	18.1			2.52	21.6	3.15	25.1	3.93	26.0	4.09	26.3	4.11	27.0	4.15	27.6	4.18		
21	18.1			2.55	21.6	3.26	25.1	4.07	25.8	4.18	26.1	4.20	26.8	4.24	27.4	4.28		
23	18.1			2.72	21.6	3.49	25.1	4.35	25.4	4.37	25.8	4.40	26.4	4.44	27.1	4.48		
25	18.1			2.91	21.6	3.74	24.7	4.54	25.1	4.57	25.4	4.59	26.0	4.63	26.7	4.68		
27	18.1			3.11	21.6	4.00	24.4	4.73	24.7	4.76	25.0	4.78	25.7	4.83	26.3	4.87		
29	18.1			3.31	21.6	4.27	24.0	4.93	24.3	4.95	24.7	4.98	25.3	5.02	26.0	5.07		
31	18.1			3.53	21.6	4.56	23.6	5.12	24.0	5.14	24.3	5.17	24.9	5.22	25.6	5.27		
33	18.1			3.76	21.6	4.86	23.3	5.31	23.6	5.34	23.9	5.37	24.6	5.42	25.2	5.48		
35	18.1			4.00	21.6	5.18	22.9	5.51	23.2	5.53	23.6	5.56	24.2	5.62	24.9	5.68		
37	18.1			4.26	21.6	5.52	22.5	5.70	22.9	5.73	23.2	5.76	23.9	5.82	24.5	5.88		
39	18.1			4.53	21.5	5.83	22.2	5.90	22.5	5.93	22.8	5.96	23.5	6.02	24.1	6.09		
110%	220			10	16.6	2.09	19.8	2.54	23.0	3.02	24.6	3.26	26.2	3.51	28.3	3.59	28.9	3.59
				12	16.6	2.12	19.8	2.59	23.0	3.07	24.6	3.32	26.2	3.57	27.9	3.66	28.5	3.66
				14	16.6	2.16	19.8	2.64	23.0	3.13	24.6	3.39	26.2	3.64	27.5	3.73	28.1	3.73
		16	16.6	2.20	19.8	2.69	23.0	3.19	24.6	3.45	26.2	3.71	27.2	3.78	27.8	3.78		
		18	16.6	2.24	19.8	2.74	23.0	3.26	24.6	3.55	26.2	3.89	26.8	3.92	27.4	3.96		
		20	16.6	2.29	19.8	2.79	23.0	3.45	24.6	3.81	25.9	4.08	26.5	4.12	27.1	4.15		
		21	16.6	2.31	19.8	2.88	23.0	3.57	24.6	3.95	25.7	4.18	26.3	4.21	26.9	4.25		
		23	16.6	2.42	19.8	3.08	23.0	3.83	24.6	4.24	25.3	4.37	25.9	4.40	26.5	4.44		
		25	16.6	2.58	19.8	3.30	23.0	4.10	24.6	4.54	24.9	4.56	25.5	4.60	26.1	4.64		
		27	16.6	2.76	19.8	3.52	23.0	4.39	24.3	4.73	24.6	4.75	25.2	4.79	25.8	4.83		
		29	16.6	2.94	19.8	3.76	23.0	4.69	23.9	4.92	24.2	4.94	24.8	4.99	25.4	5.03		
		31	16.6	3.13	19.8	4.01	23.0	5.01	23.5	5.11	23.8	5.13	24.4	5.18	25.0	5.23		
		33	16.6	3.33	19.8	4.27	22.9	5.28	23.2	5.30	23.5	5.33	24.1	5.38	24.7	5.43		
		35	16.6	3.54	19.8	4.55	22.5	5.47	22.8	5.50	23.1	5.52	23.7	5.58	24.3	5.63		
		37	16.6	3.76	19.8	4.85	22.2	5.66	22.5	5.69	22.8	5.72	23.4	5.78	24.0	5.83		
		39	16.6	4.00	19.8	5.16	21.8	5.86	22.1	5.89	22.4	5.92	23.0	5.98	23.6	6.03		
		100%	200	10	15.1	1.88	18.0	2.28	20.9	2.70	22.4	2.92	23.9	3.14	26.8	3.59	28.3	3.59
				12	15.1	1.91	18.0	2.32	20.9	2.75	22.4	2.98	23.9	3.20	26.8	3.66	28.0	3.66
				14	15.1	1.95	18.0	2.37	20.9	2.81	22.4	3.03	23.9	3.26	26.8	3.73	27.6	3.73
16	15.1			1.98	18.0	2.41	20.9	2.86	22.4	3.09	23.9	3.33	26.7	3.78	27.2	3.78		
18	15.1			2.02	18.0	2.46	20.9	2.92	22.4	3.15	23.9	3.39	26.3	3.90	26.9	3.93		
20	15.1			2.06	18.0	2.51	20.9	3.00	22.4	3.31	23.9	3.63	26.0	4.09	26.5	4.12		
21	15.1			2.08	18.0	2.53	20.9	3.11	22.4	3.43	23.9	3.76	25.8	4.18	26.3	4.21		
23	15.1			2.13	18.0	2.70	20.9	3.33	22.4	3.68	23.9	4.04	25.4	4.37	26.0	4.41		
25	15.1			2.28	18.0	2.88	20.9	3.57	22.4	3.93	23.9	4.32	25.0	4.56	25.6	4.60		
27	15.1			2.43	18.0	3.08	20.9	3.81	22.4	4.21	23.9	4.62	24.7	4.76	25.2	4.80		
29	15.1			2.58	18.0	3.28	20.9	4.07	22.4	4.49	23.8	4.91	24.3	4.95	24.9	4.99		
31	15.1			2.75	18.0	3.50	20.9	4.34	22.4	4.80	23.4	5.10	23.9	5.14	24.5	5.19		
33	15.1			2.92	18.0	3.73	20.9	4.63	22.4	5.12	23.0	5.29	23.6	5.34	24.1	5.38		
35	15.1			3.11	18.0	3.97	20.9	4.94	22.4	5.46	22.7	5.48	23.2	5.53	23.8	5.58		
37	15.1			3.30	18.0	4.22	20.9	5.26	22.0	5.65	22.3	5.68	22.9	5.73	23.4	5.78		
39	15.1			3.51	18.0	4.49	20.9	5.60	21.7	5.85	21.9	5.87	22.5	5.93	23.0	5.98		

3TW30322-1

NOTES

1 The above table shows the average value of conditions which may occur.

4 Capacity tables

4 - 2 Cooling capacity tables

REYQ8P8			Indoor air temp. (°CDB)															
Combination (%)	Capacity index	Outdoor air temp. (°CDB)	14.0		16.0		18.0		19.0		20.0		22.0		24.0			
			TC	PI	TC	PI	TC	PI	TC	PI	TC	PI	TC	PI	TC	PI		
			KW	KW	KW	KW	KW	KW	KW	KW	KW	KW	KW	KW	KW	KW	KW	
90%	180	10	13.6	1.68	16.2	2.03	18.9	2.40	20.2	2.59	21.5	2.78	24.1	3.18	26.7	3.58		
		12	13.6	1.71	16.2	2.07	18.9	2.44	20.2	2.64	21.5	2.83	24.1	3.24	26.7	3.65		
		14	13.6	1.74	16.2	2.10	18.9	2.49	20.2	2.69	21.5	2.89	24.1	3.30	26.7	3.72		
		16	13.6	1.77	16.2	2.14	18.9	2.54	20.2	2.74	21.5	2.94	24.1	3.36	26.7	3.78		
		18	13.6	1.80	16.2	2.18	18.9	2.58	20.2	2.79	21.5	3.00	24.1	3.43	26.3	3.90		
		20	13.6	1.84	16.2	2.23	18.9	2.64	20.2	2.85	21.5	3.11	24.1	3.69	25.9	4.09		
		21	13.6	1.86	16.2	2.25	18.9	2.68	20.2	2.95	21.5	3.22	24.1	3.82	25.8	4.18		
		23	13.6	1.89	16.2	2.34	18.9	2.87	20.2	3.16	21.5	3.45	24.1	4.10	25.4	4.37		
		25	13.6	1.99	16.2	2.50	18.9	3.07	20.2	3.38	21.5	3.70	24.1	4.39	25.0	4.56		
		27	13.6	2.12	16.2	2.67	18.9	3.28	20.2	3.61	21.5	3.95	24.1	4.69	24.7	4.76		
		29	13.6	2.26	16.2	2.84	18.9	3.50	20.2	3.85	21.5	4.22	23.8	4.91	24.3	4.95		
		31	13.6	2.40	16.2	3.02	18.9	3.73	20.2	4.11	21.5	4.50	23.4	5.10	23.9	5.14		
		33	13.6	2.55	16.2	3.22	18.9	3.97	20.2	4.38	21.5	4.80	23.1	5.30	23.6	5.34		
		35	13.6	2.70	16.2	3.42	18.9	4.23	20.2	4.66	21.5	5.12	22.7	5.49	23.2	5.53		
		37	13.6	2.87	16.2	3.64	18.9	4.50	20.2	4.97	21.5	5.46	22.4	5.68	22.8	5.73		
		39	13.6	3.05	16.2	3.87	18.9	4.79	20.2	5.29	21.5	5.82	22.0	5.88	22.5	5.92		
		80%	160	10	12.1	1.50	14.4	1.79	16.8	2.10	17.9	2.27	19.1	2.43	21.4	2.77	23.7	3.12
				12	12.1	1.52	14.4	1.82	16.8	2.14	17.9	2.31	19.1	2.48	21.4	2.83	23.7	3.18
14	12.1			1.54	14.4	1.85	16.8	2.18	17.9	2.35	19.1	2.52	21.4	2.88	23.7	3.24		
16	12.1			1.57	14.4	1.89	16.8	2.22	17.9	2.39	19.1	2.57	21.4	2.93	23.7	3.31		
18	12.1			1.60	14.4	1.92	16.8	2.26	17.9	2.44	19.1	2.62	21.4	2.99	23.7	3.37		
20	12.1			1.63	14.4	1.96	16.8	2.31	17.9	2.49	19.1	2.67	21.4	3.10	23.7	3.61		
21	12.1			1.64	14.4	1.98	16.8	2.33	17.9	2.51	19.1	2.73	21.4	3.21	23.7	3.74		
23	12.1			1.67	14.4	2.01	16.8	2.44	17.9	2.68	19.1	2.92	21.4	3.44	23.7	4.01		
25	12.1			1.73	14.4	2.14	16.8	2.61	17.9	2.86	19.1	3.12	21.4	3.68	23.7	4.29		
27	12.1			1.83	14.4	2.28	16.8	2.78	17.9	3.05	19.1	3.33	21.4	3.94	23.7	4.59		
29	12.1			1.95	14.4	2.43	16.8	2.97	17.9	3.26	19.1	3.56	21.4	4.21	23.7	4.91		
31	12.1			2.07	14.4	2.59	16.8	3.16	17.9	3.47	19.1	3.79	21.4	4.49	23.4	5.10		
33	12.1			2.20	14.4	2.75	16.8	3.36	17.9	3.69	19.1	4.04	21.4	4.79	23.0	5.29		
35	12.1			2.33	14.4	2.92	16.8	3.58	17.9	3.93	19.1	4.31	21.4	5.10	22.7	5.48		
37	12.1			2.47	14.4	3.10	16.8	3.80	17.9	4.19	19.1	4.58	21.4	5.44	22.3	5.68		
39	12.1			2.62	14.4	3.29	16.8	4.04	17.9	4.45	19.1	4.88	21.4	5.79	21.9	5.87		
70%	140			10	10.6	1.31	12.6	1.56	14.7	1.82	15.7	1.96	16.7	2.10	18.7	2.38	20.8	2.68
				12	10.6	1.33	12.6	1.59	14.7	1.85	15.7	1.99	16.7	2.13	18.7	2.43	20.8	2.73
		14	10.6	1.36	12.6	1.61	14.7	1.89	15.7	2.03	16.7	2.17	18.7	2.47	20.8	2.78		
		16	10.6	1.38	12.6	1.64	14.7	1.92	15.7	2.06	16.7	2.21	18.7	2.52	20.8	2.83		
		18	10.6	1.40	12.6	1.67	14.7	1.95	15.7	2.10	16.7	2.26	18.7	2.57	20.8	2.89		
		20	10.6	1.42	12.6	1.70	14.7	1.99	15.7	2.14	16.7	2.30	18.7	2.62	20.8	2.97		
		21	10.6	1.44	12.6	1.71	14.7	2.01	15.7	2.16	16.7	2.32	18.7	2.66	20.8	3.08		
		23	10.6	1.46	12.6	1.75	14.7	2.05	15.7	2.24	16.7	2.43	18.7	2.85	20.8	3.30		
		25	10.6	1.49	12.6	1.82	14.7	2.19	15.7	2.39	16.7	2.60	18.7	3.04	20.8	3.53		
		27	10.6	1.57	12.6	1.93	14.7	2.33	15.7	2.55	16.7	2.77	18.7	3.25	20.8	3.77		
		29	10.6	1.67	12.6	2.05	14.7	2.48	15.7	2.71	16.7	2.95	18.7	3.47	20.8	4.02		
		31	10.6	1.77	12.6	2.18	14.7	2.64	15.7	2.89	16.7	3.15	18.7	3.70	20.8	4.29		
		33	10.6	1.87	12.6	2.32	14.7	2.81	15.7	3.07	16.7	3.35	18.7	3.94	20.8	4.58		
		35	10.6	1.98	12.6	2.46	14.7	2.98	15.7	3.27	16.7	3.56	18.7	4.19	20.8	4.88		
		37	10.6	2.10	12.6	2.61	14.7	3.17	15.7	3.47	16.7	3.79	18.7	4.46	20.8	5.20		
		39	10.6	2.22	12.6	2.76	14.7	3.36	15.7	3.69	16.7	4.03	18.7	4.75	20.8	5.53		
		60%	120	10	9.07	1.14	10.8	1.34	12.6	1.55	13.4	1.66	14.3	1.78	16.1	2.01	17.8	2.25
				12	9.07	1.16	10.8	1.36	12.6	1.58	13.4	1.69	14.3	1.81	16.1	2.04	17.8	2.29
14	9.07			1.18	10.8	1.38	12.6	1.61	13.4	1.72	14.3	1.84	16.1	2.08	17.8	2.33		
16	9.07			1.19	10.8	1.41	12.6	1.63	13.4	1.75	14.3	1.87	16.1	2.12	17.8	2.38		
18	9.07			1.21	10.8	1.43	12.6	1.66	13.4	1.78	14.3	1.90	16.1	2.16	17.8	2.42		
20	9.07			1.23	10.8	1.45	12.6	1.69	13.4	1.81	14.3	1.94	16.1	2.20	17.8	2.47		
21	9.07			1.24	10.8	1.47	12.6	1.71	13.4	1.83	14.3	1.96	16.1	2.22	17.8	2.50		
23	9.07			1.26	10.8	1.49	12.6	1.74	13.4	1.87	14.3	2.00	16.1	2.31	17.8	2.65		
25	9.07			1.28	10.8	1.52	12.6	1.81	13.4	1.96	14.3	2.12	16.1	2.47	17.8	2.84		
27	9.07			1.33	10.8	1.61	12.6	1.92	13.4	2.09	14.3	2.26	16.1	2.63	17.8	3.03		
29	9.07			1.41	10.8	1.71	12.6	2.04	13.4	2.22	14.3	2.41	16.1	2.80	17.8	3.23		
31	9.07			1.49	10.8	1.81	12.6	2.17	13.4	2.36	14.3	2.56	16.1	2.98	17.8	3.44		
33	9.07			1.58	10.8	1.92	12.6	2.30	13.4	2.51	14.3	2.72	16.1	3.17	17.8	3.66		
35	9.07			1.67	10.8	2.04	12.6	2.44	13.4	2.66	14.3	2.89	16.1	3.37	17.8	3.90		
37	9.07			1.76	10.8	2.16	12.6	2.59	13.4	2.82	14.3	3.07	16.1	3.59	17.8	4.15		
39	9.07			1.86	10.8	2.28	12.6	2.75	13.4	3.00	14.3	3.26	16.1	3.81	17.8	4.41		
50%	100			10	7.56	0.98	9.02	1.14	10.5	1.30	11.2	1.39	11.9	1.47	13.4	1.66	14.8	1.84
				12	7.56	1.00	9.02	1.15	10.5	1.32	11.2	1.41	11.9	1.50	13.4	1.68	14.8	1.88
		14	7.56	1.01	9.02	1.17	10.5	1.34	11.2	1.43	11.9	1.52	13.4	1.71	14.8	1.91		
		16	7.56	1.02	9.02	1.19	10.5	1.36	11.2	1.45	11.9	1.55	13.4	1.74	14.8	1.94		
		18	7.56	1.04	9.02	1.21	10.5	1.39	11.2	1.48	11.9	1.58	13.4	1.77	14.8	1.98		
		20	7.56	1.05	9.02	1.22	10.5	1.41	11.2	1.50	11.9	1.60	13.4	1.81	14.8	2.02		
		21	7.56	1.06	9.02	1.23	10.5	1.42	11.2	1.52	11.9	1.62	13.4	1.82	14.8	2.04		
		23	7.56	1.07	9.02	1.25	10.5	1.45	11.2	1.55	11.9	1.65	13.4	1.86	14.8	2.08		
		25	7.56	1.09	9.02	1.28	10.5	1.47	11.2	1.58	11.9	1.70	13.4	1.95	14.8	2.22		
		27	7.56	1.11	9.02	1.32	10.5	1.55	11.2	1.68	11.9	1.81	13.4	2.08	14.8	2.37		
		29	7.56	1.17	9.02	1.40	10.5	1.65	11.2	1.78	11.9	1.92	13.4	2.21	14.8	2.52		
		31	7.56	1.24	9.02													

4 Capacity tables

4 - 2 Cooling capacity tables

1
4

REYQ10P8			Total capacity; kW PI Power input; kW (Comp.+ Outdoor fan motor)															
Combination (%)	Capacity index	Outdoor air temp. (°CDB)	Indoor air temp.(°CWB)															
			14.0		16.0		18.0		19.0		20.0		22.0		24.0			
			TC	PI	TC	PI	TC	PI	TC	PI	TC	PI	TC	PI	TC	PI		
130%	325	10	24.6	3.26	29.3	4.00	34.0	4.75	35.3	4.75	35.7	4.75	36.6	4.75	37.5	4.75		
		12	24.6	3.32	29.3	4.07	34.0	4.84	34.8	4.84	35.3	4.84	36.1	4.84	37.0	4.84		
		14	24.6	3.39	29.3	4.15	33.9	4.90	34.4	4.90	34.8	4.90	35.7	4.90	36.6	4.90		
		16	24.6	3.45	29.3	4.23	33.5	4.88	33.9	4.90	34.3	4.90	35.2	4.90	36.1	4.91		
		18	24.6	3.52	29.3	4.31	33.0	5.07	33.4	5.09	33.9	5.12	34.8	5.17	35.7	5.22		
		20	24.6	3.59	29.3	4.60	32.5	5.31	33.0	5.34	33.4	5.37	34.3	5.42	35.2	5.47		
		21	24.6	3.69	29.3	4.76	32.3	5.44	32.8	5.47	33.2	5.49	34.1	5.55	35.0	5.60		
		23	24.6	3.95	29.3	5.10	31.9	5.69	32.3	5.71	32.7	5.74	33.6	5.80	34.5	5.86		
		25	24.6	4.23	29.3	5.47	31.4	5.93	31.9	5.97	32.3	6.00	33.2	6.06	34.1	6.12		
		27	24.6	4.51	29.3	5.85	31.0	6.18	31.4	6.22	31.8	6.25	32.7	6.31	33.6	6.38		
		29	24.6	4.82	29.3	6.25	30.5	6.44	30.9	6.47	31.4	6.50	32.3	6.57	33.2	6.64		
		31	24.6	5.14	29.2	6.61	30.0	6.69	30.5	6.72	30.9	6.76	31.8	6.83	32.7	6.91		
		33	24.6	5.48	28.7	6.86	29.6	6.94	30.0	6.98	30.5	7.02	31.4	7.09	32.2	7.17		
		35	24.6	5.83	28.2	7.11	29.1	7.19	29.6	7.23	30.0	7.28	30.9	7.36	31.8	7.44		
		37	24.6	6.21	27.8	7.36	28.7	7.45	29.1	7.49	29.6	7.54	30.4	7.62	31.3	7.71		
		39	24.6	6.61	27.3	7.62	28.2	7.71	28.7	7.75	29.1	7.80	30.0	7.89	30.9	7.98		
		120%	300	10	22.7	2.98	27.0	3.64	31.4	4.33	33.6	4.68	35.2	4.68	36.0	4.68	36.8	4.68
				12	22.7	3.04	27.0	3.71	31.4	4.41	33.6	4.77	34.7	4.77	35.5	4.77	36.3	4.77
14	22.7			3.09	27.0	3.78	31.4	4.50	33.6	4.86	34.2	4.86	35.1	4.86	35.9	4.86		
16	22.7			3.15	27.0	3.86	31.4	4.59	33.4	4.90	33.8	4.90	34.6	4.90	35.4	4.91		
18	22.7			3.21	27.0	3.93	31.4	4.74	32.9	5.06	33.3	5.09	34.1	5.13	35.0	5.18		
20	22.7			3.28	27.0	4.09	31.4	5.10	32.5	5.31	32.9	5.33	33.7	5.38	34.5	5.43		
21	22.7			3.31	27.0	4.23	31.4	5.28	32.2	5.43	32.6	5.46	33.5	5.51	34.3	5.56		
23	22.7			3.53	27.0	4.54	31.4	5.65	31.8	5.68	32.2	5.71	33.0	5.76	33.8	5.81		
25	22.7			3.78	27.0	4.85	30.9	5.90	31.3	5.93	31.7	5.96	32.6	6.01	33.4	6.07		
27	22.7			4.03	27.0	5.19	30.5	6.15	30.9	6.18	31.3	6.21	32.1	6.27	32.9	6.33		
29	22.7			4.30	27.0	5.54	30.0	6.40	30.4	6.43	30.8	6.46	31.6	6.52	32.5	6.59		
31	22.7			4.58	27.0	5.92	29.6	6.65	30.0	6.68	30.4	6.71	31.2	6.78	32.0	6.85		
33	22.7			4.88	27.0	6.31	29.1	6.90	29.5	6.93	29.9	6.97	30.7	7.04	31.5	7.11		
35	22.7			5.20	27.0	6.73	28.6	7.15	29.0	7.19	29.5	7.22	30.3	7.30	31.1	7.37		
37	22.7			5.53	27.0	7.17	28.2	7.40	28.6	7.44	29.0	7.48	29.8	7.56	30.6	7.64		
39	22.7			5.88	26.9	7.57	27.7	7.66	28.1	7.70	28.5	7.74	29.4	7.82	30.2	7.91		
110%	275			10	20.8	2.71	24.8	3.30	28.8	3.92	30.8	4.23	32.8	4.56	35.3	4.66	36.1	4.66
				12	20.8	2.76	24.8	3.36	28.8	3.99	30.8	4.31	32.8	4.64	34.9	4.75	35.6	4.75
		14	20.8	2.81	24.8	3.42	28.8	4.07	30.8	4.40	32.8	4.73	34.4	4.84	35.2	4.84		
		16	20.8	2.86	24.8	3.49	28.8	4.15	30.8	4.48	32.8	4.82	34.0	4.90	34.7	4.91		
		18	20.8	2.91	24.8	3.56	28.8	4.23	30.8	4.61	32.8	5.05	33.5	5.10	34.3	5.14		
		20	20.8	2.97	24.8	3.63	28.8	4.48	30.8	4.95	32.3	5.30	33.1	5.35	33.8	5.39		
		21	20.8	3.00	24.8	3.74	28.8	4.64	30.8	5.13	32.1	5.42	32.8	5.47	33.6	5.52		
		23	20.8	3.14	24.8	4.00	28.8	4.97	30.8	5.50	31.6	5.67	32.4	5.72	33.1	5.77		
		25	20.8	3.35	24.8	4.28	28.8	5.33	30.8	5.89	31.2	5.92	31.9	5.97	32.7	6.02		
		27	20.8	3.58	24.8	4.57	28.8	5.70	30.3	6.14	30.7	6.17	31.5	6.22	32.2	6.28		
		29	20.8	3.81	24.8	4.88	28.8	6.09	29.9	6.39	30.3	6.42	31.0	6.48	31.8	6.53		
		31	20.8	4.06	24.8	5.21	28.8	6.50	29.4	6.64	29.8	6.67	30.6	6.73	31.3	6.79		
		33	20.8	4.32	24.8	5.55	28.6	6.85	29.0	6.89	29.4	6.92	30.1	6.99	30.9	7.05		
		35	20.8	4.60	24.8	5.91	28.2	7.10	28.5	7.14	28.9	7.17	29.6	7.24	30.4	7.31		
		37	20.8	4.89	24.8	6.30	27.7	7.35	28.1	7.39	28.4	7.43	29.2	7.50	29.9	7.57		
		39	20.8	5.20	24.8	6.71	27.2	7.61	27.6	7.64	28.0	7.68	28.7	7.76	29.5	7.84		
		100%	250	10	18.9	2.44	22.5	2.96	26.2	3.51	28.0	3.79	29.8	4.08	33.5	4.66	35.4	4.66
				12	18.9	2.49	22.5	3.02	26.2	3.58	28.0	3.86	29.8	4.16	33.5	4.75	34.9	4.75
14	18.9			2.53	22.5	3.07	26.2	3.64	28.0	3.94	29.8	4.24	33.5	4.84	34.5	4.84		
16	18.9			2.58	22.5	3.13	26.2	3.71	28.0	4.01	29.8	4.32	33.4	4.90	34.0	4.91		
18	18.9			2.62	22.5	3.19	26.2	3.79	28.0	4.09	29.8	4.40	32.9	5.06	33.6	5.10		
20	18.9			2.67	22.5	3.25	26.2	3.90	28.0	4.30	29.8	4.72	32.4	5.31	33.1	5.35		
21	18.9			2.70	22.5	3.29	26.2	4.04	28.0	4.45	29.8	4.89	32.2	5.43	32.9	5.47		
23	18.9			2.77	22.5	3.50	26.2	4.33	28.0	4.77	29.8	5.24	31.8	5.68	32.4	5.72		
25	18.9			2.96	22.5	3.75	26.2	4.63	28.0	5.11	29.8	5.61	31.3	5.93	32.0	5.97		
27	18.9			3.15	22.5	4.00	26.2	4.95	28.0	5.46	29.8	6.00	30.8	6.18	31.5	6.23		
29	18.9			3.36	22.5	4.26	26.2	5.28	28.0	5.84	29.7	6.37	30.4	6.43	31.1	6.48		
31	18.9			3.57	22.5	4.54	26.2	5.64	28.0	6.23	29.3	6.62	29.9	6.68	30.6	6.73		
33	18.9			3.80	22.5	4.84	26.2	6.01	28.0	6.65	28.8	6.87	29.5	6.93	30.2	6.99		
35	18.9			4.04	22.5	5.15	26.2	6.41	28.0	7.09	28.3	7.12	29.0	7.18	29.7	7.25		
37	18.9			4.29	22.5	5.48	26.2	6.83	27.5	7.34	27.9	7.37	28.6	7.44	29.2	7.51		
39	18.9			4.55	22.5	5.83	26.2	7.27	27.1	7.59	27.4	7.63	28.1	7.70	28.8	7.76		

3TW30322-1

NOTES

1 The above table shows the average value of conditions which may occur.

4 Capacity tables

4 - 2 Cooling capacity tables

REYQ10P8			Indoor air temp. (°CWB)															
Combination (%)	Capacity index	Outdoor air temp. (°CDB)	14.0		16.0		18.0		19.0		20.0		22.0		24.0			
			TC	PI	TC	PI	TC	PI	TC	PI	TC	PI	TC	PI	TC	PI		
			KW	KW	KW	KW	KW	KW	KW	KW	KW	KW	KW	KW	KW	KW	KW	
90%	225	10	17.0	2.19	20.3	2.64	23.6	3.11	25.2	3.36	26.8	3.61	30.1	4.13	33.4	4.65		
		12	17.0	2.22	20.3	2.68	23.6	3.17	25.2	3.42	26.8	3.68	30.1	4.20	33.4	4.74		
		14	17.0	2.26	20.3	2.73	23.6	3.23	25.2	3.49	26.8	3.75	30.1	4.28	33.4	4.83		
		16	17.0	2.30	20.3	2.78	23.6	3.29	25.2	3.56	26.8	3.82	30.1	4.37	33.3	4.91		
		18	17.0	2.34	20.3	2.84	23.6	3.36	25.2	3.62	26.8	3.90	30.1	4.45	32.9	5.06		
		20	17.0	2.39	20.3	2.89	23.6	3.42	25.2	3.70	26.8	4.04	30.1	4.79	32.4	5.31		
		21	17.0	2.41	20.3	2.92	23.6	3.48	25.2	3.83	26.8	4.19	30.1	4.96	32.2	5.43		
		23	17.0	2.46	20.3	3.04	23.6	3.73	25.2	4.10	26.8	4.49	30.1	5.32	31.7	5.68		
		25	17.0	2.59	20.3	3.25	23.6	3.98	25.2	4.38	26.8	4.80	30.1	5.70	31.3	5.93		
		27	17.0	2.75	20.3	3.46	23.6	4.25	25.2	4.68	26.8	5.13	30.1	6.09	30.8	6.18		
		29	17.0	2.93	20.3	3.69	23.6	4.54	25.2	5.00	26.8	5.48	29.8	6.38	30.4	6.43		
		31	17.0	3.11	20.3	3.93	23.6	4.84	25.2	5.33	26.8	5.85	29.3	6.63	29.9	6.68		
		33	17.0	3.31	20.3	4.18	23.6	5.16	25.2	5.68	26.8	6.24	28.9	6.88	29.5	6.93		
		35	17.0	3.51	20.3	4.44	23.6	5.49	25.2	6.06	26.8	6.65	28.4	7.13	29.0	7.18		
		37	17.0	3.73	20.3	4.73	23.6	5.85	25.2	6.45	26.8	7.09	27.9	7.38	28.6	7.44		
		39	17.0	3.95	20.3	5.02	23.6	6.22	25.2	6.87	26.8	7.55	27.5	7.63	28.1	7.69		
		80%	200	10	15.1	1.94	18.0	2.32	20.9	2.73	22.4	2.94	23.9	3.16	26.8	3.60	29.7	4.06
				12	15.1	1.97	18.0	2.36	20.9	2.78	22.4	3.00	23.9	3.22	26.8	3.67	29.7	4.13
14	15.1			2.01	18.0	2.41	20.9	2.83	22.4	3.05	23.9	3.28	26.8	3.74	29.7	4.21		
16	15.1			2.04	18.0	2.45	20.9	2.88	22.4	3.11	23.9	3.34	26.8	3.81	29.7	4.29		
18	15.1			2.07	18.0	2.49	20.9	2.94	22.4	3.17	23.9	3.40	26.8	3.89	29.7	4.38		
20	15.1			2.11	18.0	2.54	20.9	3.00	22.4	3.23	23.9	3.47	26.8	4.03	29.7	4.69		
21	15.1			2.13	18.0	2.57	20.9	3.03	22.4	3.26	23.9	3.54	26.8	4.17	29.7	4.85		
23	15.1			2.17	18.0	2.61	20.9	3.17	22.4	3.48	23.9	3.79	26.8	4.47	29.7	5.20		
25	15.1			2.24	18.0	2.78	20.9	3.39	22.4	3.71	23.9	4.05	26.8	4.78	29.7	5.57		
27	15.1			2.38	18.0	2.97	20.9	3.61	22.4	3.96	23.9	4.33	26.8	5.11	29.7	5.96		
29	15.1			2.53	18.0	3.16	20.9	3.85	22.4	4.23	23.9	4.62	26.8	5.46	29.7	6.37		
31	15.1			2.69	18.0	3.36	20.9	4.10	22.4	4.51	23.9	4.93	26.8	5.83	29.2	6.62		
33	15.1			2.85	18.0	3.57	20.9	4.37	22.4	4.80	23.9	5.25	26.8	6.22	28.8	6.87		
35	15.1			3.03	18.0	3.79	20.9	4.65	22.4	5.11	23.9	5.59	26.8	6.63	28.3	7.12		
37	15.1			3.21	18.0	4.03	20.9	4.94	22.4	5.43	23.9	5.95	26.8	7.06	27.9	7.37		
39	15.1			3.40	18.0	4.27	20.9	5.25	22.4	5.78	23.9	6.34	26.8	7.52	27.4	7.62		
70%	175			10	13.2	1.71	15.8	2.03	18.3	2.36	19.6	2.54	20.9	2.72	23.4	3.09	26.0	3.48
				12	13.2	1.73	15.8	2.06	18.3	2.41	19.6	2.59	20.9	2.77	23.4	3.15	26.0	3.54
		14	13.2	1.76	15.8	2.09	18.3	2.45	19.6	2.63	20.9	2.82	23.4	3.21	26.0	3.61		
		16	13.2	1.79	15.8	2.13	18.3	2.49	19.6	2.68	20.9	2.87	23.4	3.27	26.0	3.68		
		18	13.2	1.82	15.8	2.17	18.3	2.54	19.6	2.73	20.9	2.93	23.4	3.33	26.0	3.75		
		20	13.2	1.85	15.8	2.21	18.3	2.59	19.6	2.78	20.9	2.99	23.4	3.40	26.0	3.86		
		21	13.2	1.86	15.8	2.23	18.3	2.61	19.6	2.81	20.9	3.01	23.4	3.45	26.0	3.99		
		23	13.2	1.90	15.8	2.27	18.3	2.66	19.6	2.91	20.9	3.16	23.4	3.70	26.0	4.28		
		25	13.2	1.93	15.8	2.36	18.3	2.84	19.6	3.10	20.9	3.37	23.4	3.95	26.0	4.58		
		27	13.2	2.04	15.8	2.51	18.3	3.03	19.6	3.31	20.9	3.60	23.4	4.22	26.0	4.89		
		29	13.2	2.17	15.8	2.67	18.3	3.22	19.6	3.52	20.9	3.84	23.4	4.50	26.0	5.22		
		31	13.2	2.30	15.8	2.83	18.3	3.45	19.6	3.75	20.9	4.08	23.4	4.80	26.0	5.57		
		33	13.2	2.43	15.8	3.01	18.3	3.67	19.6	3.99	20.9	4.35	23.4	5.11	26.0	5.94		
		35	13.2	2.58	15.8	3.19	18.3	3.87	19.6	4.24	20.9	4.62	23.4	5.44	26.0	6.33		
		37	13.2	2.73	15.8	3.38	18.3	4.11	19.6	4.51	20.9	4.92	23.4	5.80	26.0	6.75		
		39	13.2	2.89	15.8	3.59	18.3	4.37	19.6	4.79	20.9	5.23	23.4	6.17	26.0	7.19		
		60%	150	10	11.3	1.48	13.5	1.74	15.7	2.02	16.8	2.16	17.9	2.31	20.1	2.61	22.3	2.92
				12	11.3	1.51	13.5	1.77	15.7	2.05	16.8	2.20	17.9	2.35	20.1	2.65	22.3	2.98
14	11.3			1.53	13.5	1.80	15.7	2.08	16.8	2.23	17.9	2.39	20.1	2.70	22.3	3.03		
16	11.3			1.55	13.5	1.83	15.7	2.12	16.8	2.27	17.9	2.43	20.1	2.75	22.3	3.09		
18	11.3			1.57	13.5	1.86	15.7	2.16	16.8	2.31	17.9	2.47	20.1	2.80	22.3	3.15		
20	11.3			1.60	13.5	1.89	15.7	2.20	16.8	2.36	17.9	2.52	20.1	2.86	22.3	3.21		
21	11.3			1.61	13.5	1.90	15.7	2.22	16.8	2.38	17.9	2.54	20.1	2.89	22.3	3.24		
23	11.3			1.64	13.5	1.94	15.7	2.26	16.8	2.42	17.9	2.59	20.1	3.00	22.3	3.45		
25	11.3			1.67	13.5	1.97	15.7	2.35	16.8	2.55	17.9	2.76	20.1	3.20	22.3	3.68		
27	11.3			1.73	13.5	2.09	15.7	2.50	16.8	2.71	17.9	2.94	20.1	3.41	22.3	3.93		
29	11.3			1.83	13.5	2.22	15.7	2.65	16.8	2.88	17.9	3.13	20.1	3.64	22.3	4.19		
31	11.3			1.94	13.5	2.36	15.7	2.82	16.8	3.07	17.9	3.32	20.1	3.87	22.3	4.47		
33	11.3			2.05	13.5	2.50	15.7	2.99	16.8	3.26	17.9	3.53	20.1	4.12	22.3	4.76		
35	11.3			2.17	13.5	2.64	15.7	3.17	16.8	3.46	17.9	3.75	20.1	4.38	22.3	5.06		
37	11.3			2.29	13.5	2.80	15.7	3.37	16.8	3.67	17.9	3.98	20.1	4.66	22.3	5.39		
39	11.3			2.42	13.5	2.96	15.7	3.57	16.8	3.89	17.9	4.23	20.1	4.95	22.3	5.73		
50%	125			10	9.45	1.28	11.3	1.48	13.1	1.69	14.0	1.80	14.9	1.92	16.7	2.15	18.6	2.40
				12	9.45	1.29	11.3	1.50	13.1	1.72	14.0	1.83	14.9	1.95	16.7	2.19	18.6	2.44
		14	9.45	1.31	11.3	1.52	13.1	1.74	14.0	1.86	14.9	1.98	16.7	2.22	18.6	2.48		
		16	9.45	1.33	11.3	1.54	13.1	1.77	14.0	1.89	14.9	2.01	16.7	2.26	18.6	2.53		
		18	9.45	1.35	11.3	1.57	13.1	1.80	14.0	1.92	14.9	2.05	16.7	2.30	18.6	2.57		
		20	9.45	1.37	11.3	1.59	13.1	1.83	14.0	1.95	14.9	2.08	16.7	2.35	18.6	2.62		
		21	9.45	1.38	11.3	1.60	13.1	1.85	14.0	1.97	14.9	2.10	16.7	2.37	18.6	2.65		
		23	9.45	1.40	11.3	1.63	13.1	1.88	14.0	2.01	14.9	2.14	16.7	2.41	18.6	2.71		
		25	9.45	1.42	11.3	1.66	13.1	1.91	14.0	2.05	14.9	2.20	16.7	2.53	18.6	2.89		
		27	9.45	1.44	11.3	1.72	13.1	2.02	14.0	2.18	14.9	2.34	16.7	2.70	18.6	3.08		
		29	9.45	1.52	11.3	1.82	13.1	2.14	14.0	2.31	14.9	2.49	16.7	2.87	18.6	3.28		
		31	9.45	1.61	11.3													

4 Capacity tables

4 - 2 Cooling capacity tables

1
4

REYQ12P8

TC: Total capacity (kW); PI: Power input (kW) (Comp.+ Outdoor fan motor)

Combination (%)	Capacity index	Outdoor air temp. (°CDB)	Indoor air temp. (°CWB)															
			14.0		16.0		18.0		19.0		20.0		22.0		24.0			
			TC	PI	TC	PI	TC	PI	TC	PI	TC	PI	TC	PI	TC	PI		
130%	390	10	29.4	4.18	35.1	5.12	40.7	6.09	42.2	6.09	42.7	6.09	43.8	6.09	44.8	6.09		
		12	29.4	4.26	35.1	5.21	40.7	6.20	41.6	6.20	42.2	6.20	43.2	6.20	44.3	6.20		
		14	29.4	4.34	35.1	5.31	40.6	6.28	41.1	6.28	41.6	6.28	42.7	6.28	43.8	6.28		
		16	29.4	4.42	35.1	5.42	40.0	6.25	40.6	6.27	41.1	6.27	42.1	6.28	43.2	6.28		
		18	29.4	4.51	35.1	5.53	39.5	6.49	40.0	6.52	40.5	6.55	41.6	6.62	42.7	6.68		
		20	29.4	4.60	35.1	5.89	38.9	6.81	39.5	6.84	40.0	6.87	41.1	6.94	42.1	7.01		
		21	29.4	4.73	35.1	6.10	38.7	6.96	39.2	7.00	39.7	7.03	40.8	7.10	41.8	7.17		
		23	29.4	5.06	35.1	6.54	38.1	7.28	38.7	7.32	39.2	7.36	40.2	7.43	41.3	7.50		
		25	29.4	5.41	35.1	7.00	37.6	7.60	38.1	7.64	38.6	7.68	39.7	7.76	40.8	7.84		
		27	29.4	5.78	35.1	7.49	37.0	7.92	37.6	7.96	38.1	8.00	39.2	8.09	40.2	8.17		
		29	29.4	6.17	35.1	8.00	36.5	8.24	37.0	8.29	37.5	8.33	38.6	8.42	39.7	8.51		
		31	29.4	6.58	34.9	8.47	35.9	8.56	36.5	8.61	37.0	8.66	38.1	8.75	39.1	8.84		
		33	29.4	7.01	34.3	8.79	35.4	8.89	35.9	8.94	36.5	8.99	37.5	9.09	38.6	9.18		
		35	29.4	7.47	33.8	9.11	34.9	9.21	35.4	9.27	35.9	9.32	37.0	9.42	38.0	9.53		
		37	29.4	7.96	33.2	9.43	34.3	9.54	34.8	9.60	35.4	9.65	36.4	9.76	37.5	9.87		
		39	29.4	8.47	32.7	9.75	33.8	9.87	34.3	9.93	34.8	9.98	35.9	10.1	36.9	10.2		
		120%	360	10	27.1	3.82	32.4	4.67	37.6	5.55	40.2	6.00	42.1	6.00	43.0	6.00	44.0	6.00
				12	27.1	3.89	32.4	4.75	37.6	5.65	40.2	6.11	41.5	6.11	42.5	6.11	43.5	6.11
14	27.1			3.96	32.4	4.84	37.6	5.76	40.2	6.23	41.0	6.23	41.9	6.23	42.9	6.23		
16	27.1			4.04	32.4	4.94	37.6	5.87	39.9	6.27	40.4	6.27	41.4	6.28	42.4	6.28		
18	27.1			4.12	32.4	5.04	37.6	6.08	39.4	6.48	39.9	6.51	40.9	6.57	41.8	6.63		
20	27.1			4.20	32.4	5.24	37.6	6.53	38.8	6.80	39.3	6.83	40.3	6.89	41.3	6.96		
21	27.1			4.24	32.4	5.42	37.6	6.77	38.6	6.96	39.1	6.99	40.0	7.05	41.0	7.12		
23	27.1			4.53	32.4	5.81	37.5	7.24	38.0	7.27	38.5	7.31	39.5	7.38	40.5	7.45		
25	27.1			4.84	32.4	6.22	37.0	7.56	37.5	7.59	38.0	7.63	38.9	7.70	39.9	7.77		
27	27.1			5.16	32.4	6.65	36.4	7.87	36.9	7.91	37.4	7.95	38.4	8.03	39.4	8.11		
29	27.1			5.51	32.4	7.10	35.9	8.19	36.4	8.23	36.9	8.27	37.9	8.36	38.8	8.44		
31	27.1			5.87	32.4	7.58	35.4	8.51	35.8	8.56	36.3	8.60	37.3	8.68	38.3	8.77		
33	27.1			6.25	32.4	8.08	34.8	8.83	35.3	8.88	35.8	8.92	36.8	9.02	37.7	9.11		
35	27.1			6.66	32.4	8.62	34.3	9.16	34.8	9.20	35.2	9.25	36.2	9.35	37.2	9.44		
37	27.1			7.08	32.4	9.18	33.7	9.48	34.2	9.53	34.7	9.58	35.7	9.68	36.7	9.78		
39	27.1			7.54	32.2	9.70	33.2	9.80	33.7	9.86	34.2	9.91	35.1	10.0	36.1	10.1		
110%	330			10	24.9	3.47	29.7	4.22	34.5	5.02	36.9	5.42	39.2	5.83	42.3	5.97	43.2	5.97
				12	24.9	3.53	29.7	4.30	34.5	5.11	36.9	5.53	39.2	5.94	41.7	6.08	42.6	6.08
		14	24.9	3.60	29.7	4.38	34.5	5.21	36.9	5.63	39.2	6.06	41.2	6.20	42.1	6.20		
		16	24.9	3.66	29.7	4.47	34.5	5.31	36.9	5.74	39.2	6.18	40.6	6.28	41.5	6.28		
		18	24.9	3.73	29.7	4.56	34.5	5.42	36.9	5.90	39.2	6.47	40.1	6.53	41.0	6.58		
		20	24.9	3.80	29.7	4.65	34.5	5.74	36.9	6.34	38.7	6.79	39.6	6.85	40.5	6.90		
		21	24.9	3.84	29.7	4.79	34.5	5.94	36.9	6.57	38.4	6.95	39.3	7.01	40.2	7.06		
		23	24.9	4.02	29.7	5.13	34.5	6.37	36.9	7.04	37.8	7.26	38.7	7.33	39.6	7.39		
		25	24.9	4.30	29.7	5.48	34.5	6.82	36.9	7.55	37.3	7.58	38.2	7.65	39.1	7.71		
		27	24.9	4.58	29.7	5.86	34.5	7.30	36.3	7.86	36.8	7.90	37.7	7.97	38.5	8.04		
		29	24.9	4.88	29.7	6.25	34.5	7.80	35.8	8.18	36.2	8.22	37.1	8.29	38.0	8.37		
		31	24.9	5.20	29.7	6.67	34.5	8.32	35.2	8.50	35.7	8.54	36.6	8.62	37.5	8.70		
		33	24.9	5.54	29.7	7.11	34.2	8.78	34.7	8.82	35.1	8.86	36.0	8.95	36.9	9.03		
		35	24.9	5.89	29.7	7.57	33.7	9.10	34.1	9.14	34.6	9.19	35.5	9.27	36.4	9.36		
		37	24.9	6.26	29.7	8.07	33.1	9.42	33.6	9.46	34.0	9.51	34.9	9.60	35.8	9.70		
		39	24.9	6.66	29.7	8.59	32.6	9.74	33.0	9.79	33.5	9.84	34.4	9.94	35.3	10.0		
		100%	300	10	22.6	3.13	27.0	3.79	31.3	4.50	33.5	4.86	35.7	5.22	40.0	5.97	42.4	5.97
				12	22.6	3.18	27.0	3.86	31.3	4.58	33.5	4.95	35.7	5.32	40.0	6.08	41.8	6.08
14	22.6			3.24	27.0	3.94	31.3	4.67	33.5	5.04	35.7	5.42	40.0	6.20	41.3	6.20		
16	22.6			3.30	27.0	4.01	31.3	4.76	33.5	5.14	35.7	5.53	39.9	6.28	40.7	6.28		
18	22.6			3.36	27.0	4.09	31.3	4.85	33.5	5.24	35.7	5.64	39.4	6.48	40.2	6.53		
20	22.6			3.42	27.0	4.17	31.3	5.00	33.5	5.51	35.7	6.04	38.8	6.80	39.6	6.85		
21	22.6			3.46	27.0	4.21	31.3	5.17	33.5	5.70	35.7	6.26	38.5	6.96	39.4	7.01		
23	22.6			3.55	27.0	4.49	31.3	5.54	33.5	6.11	35.7	6.71	38.0	7.27	38.8	7.33		
25	22.6			3.79	27.0	4.80	31.3	5.93	33.5	6.54	35.7	7.19	37.4	7.59	38.3	7.65		
27	22.6			4.04	27.0	5.12	31.3	6.34	33.5	7.00	35.7	7.69	36.9	7.91	37.7	7.97		
29	22.6			4.30	27.0	5.46	31.3	6.77	33.5	7.47	35.5	8.16	36.4	8.23	37.2	8.30		
31	22.6			4.57	27.0	5.82	31.3	7.22	33.5	7.98	35.0	8.48	35.8	8.55	36.6	8.62		
33	22.6			4.86	27.0	6.20	31.3	7.70	33.5	8.51	34.5	8.80	35.3	8.88	36.1	8.95		
35	22.6			5.17	27.0	6.60	31.3	8.21	33.5	9.08	33.9	9.12	34.7	9.20	35.5	9.28		
37	22.6			5.49	27.0	7.02	31.3	8.75	33.0	9.40	33.4	9.44	34.2	9.53	35.0	9.61		
39	22.6			5.83	27.0	7.47	31.3	9.31	32.4	9.72	32.8	9.77	33.6	9.85	34.4	9.94		

3TW30322-1

NOTES

1 The above table shows the average value of conditions which may occur.

4 Capacity tables

4 - 2 Cooling capacity tables

REYQ12P8			Indoor air temp. (°CWB)														TC: Total capacity (kW); PI: Power input (kW) (Comp.+ Outdoor fan motor)	
Combination (%)	Capacity index	Outdoor air temp. (°CDB)	14.0		16.0		18.0		19.0		20.0		22.0		24.0			
			TC	PI	TC	PI	TC	PI	TC	PI	TC	PI	TC	PI	TC	PI		
90%	270	10	20.3	2.80	24.3	3.38	28.2	3.99	30.2	4.30	32.1	4.63	36.0	5.28	40.0	5.96		
		12	20.3	2.85	24.3	3.44	28.2	4.06	30.2	4.38	32.1	4.71	36.0	5.38	40.0	6.07		
		14	20.3	2.90	24.3	3.50	28.2	4.14	30.2	4.47	32.1	4.80	36.0	5.49	40.0	6.18		
		16	20.3	2.95	24.3	3.56	28.2	4.22	30.2	4.55	32.1	4.90	36.0	5.59	39.9	6.28		
		18	20.3	3.00	24.3	3.63	28.2	4.30	30.2	4.64	32.1	4.99	36.0	5.71	39.3	6.48		
		20	20.3	3.06	24.3	3.70	28.2	4.38	30.2	4.74	32.1	5.18	36.0	6.13	38.8	6.80		
		21	20.3	3.09	24.3	3.74	28.2	4.46	30.2	4.90	32.1	5.36	36.0	6.35	38.5	6.95		
		23	20.3	3.14	24.3	3.89	28.2	4.77	30.2	5.25	32.1	5.75	36.0	6.81	38.0	7.27		
		25	20.3	3.31	24.3	4.16	28.2	5.10	30.2	5.61	32.1	6.15	36.0	7.29	37.4	7.59		
		27	20.3	3.53	24.3	4.43	28.2	5.45	30.2	6.00	32.1	6.57	36.0	7.80	36.9	7.91		
		29	20.3	3.75	24.3	4.72	28.2	5.81	30.2	6.40	32.1	7.02	35.6	8.17	36.3	8.23		
		31	20.3	3.99	24.3	5.03	28.2	6.20	30.2	6.83	32.1	7.49	35.1	8.49	35.8	8.55		
		33	20.3	4.24	24.3	5.35	28.2	6.60	30.2	7.28	32.1	7.99	34.5	8.81	35.3	8.87		
		35	20.3	4.50	24.3	5.69	28.2	7.03	30.2	7.76	32.1	8.52	34.0	9.13	34.7	9.20		
		37	20.3	4.77	24.3	6.05	28.2	7.49	30.2	8.26	32.1	9.08	33.4	9.45	34.2	9.53		
		39	20.3	5.06	24.3	6.43	28.2	7.97	30.2	8.80	32.1	9.67	32.9	9.77	33.6	9.85		
		80%	240	10	18.1	2.49	21.6	2.98	25.1	3.50	26.8	3.77	28.5	4.04	32.0	4.61	35.5	5.20
				12	18.1	2.53	21.6	3.03	25.1	3.56	26.8	3.84	28.5	4.12	32.0	4.70	35.5	5.29
14	18.1			2.57	21.6	3.08	25.1	3.63	26.8	3.91	28.5	4.20	32.0	4.79	35.5	5.40		
16	18.1			2.61	21.6	3.14	25.1	3.69	26.8	3.98	28.5	4.28	32.0	4.88	35.5	5.50		
18	18.1			2.66	21.6	3.19	25.1	3.76	26.8	4.06	28.5	4.36	32.0	4.98	35.5	5.61		
20	18.1			2.70	21.6	3.25	25.1	3.84	26.8	4.14	28.5	4.45	32.0	5.16	35.5	6.00		
21	18.1			2.73	21.6	3.28	25.1	3.87	26.8	4.18	28.5	4.54	32.0	5.34	35.5	6.22		
23	18.1			2.78	21.6	3.35	25.1	4.06	26.8	4.45	28.5	4.86	32.0	5.72	35.5	6.66		
25	18.1			2.87	21.6	3.56	25.1	4.34	26.8	4.76	28.5	5.19	32.0	6.13	35.5	7.14		
27	18.1			3.05	21.6	3.80	25.1	4.63	26.8	5.08	28.5	5.55	32.0	6.55	35.5	7.63		
29	18.1			3.24	21.6	4.04	25.1	4.93	26.8	5.41	28.5	5.92	32.0	6.99	35.5	8.16		
31	18.1			3.44	21.6	4.30	25.1	5.25	26.8	5.77	28.5	6.31	32.0	7.46	35.0	8.48		
33	18.1			3.65	21.6	4.57	25.1	5.59	26.8	6.14	28.5	6.72	32.0	7.96	34.4	8.80		
35	18.1			3.87	21.6	4.85	25.1	5.95	26.8	6.54	28.5	7.16	32.0	8.49	33.9	9.12		
37	18.1			4.11	21.6	5.16	25.1	6.33	26.8	6.96	28.5	7.62	32.0	9.04	33.3	9.44		
39	18.1			4.35	21.6	5.47	25.1	6.73	26.8	7.40	28.5	8.11	32.0	9.63	32.8	9.76		
70%	215			10	15.8	2.19	18.9	2.59	21.9	3.03	23.5	3.25	25.0	3.49	28.0	3.96	31.1	4.45
				12	15.8	2.22	18.9	2.64	21.9	3.08	23.5	3.31	25.0	3.55	28.0	4.03	31.1	4.54
		14	15.8	2.25	18.9	2.68	21.9	3.14	23.5	3.37	25.0	3.61	28.0	4.11	31.1	4.62		
		16	15.8	2.29	18.9	2.73	21.9	3.19	23.5	3.43	25.0	3.68	28.0	4.19	31.1	4.71		
		18	15.8	2.33	18.9	2.78	21.9	3.25	23.5	3.50	25.0	3.75	28.0	4.27	31.1	4.81		
		20	15.8	2.37	18.9	2.83	21.9	3.31	23.5	3.56	25.0	3.82	28.0	4.35	31.1	4.94		
		21	15.8	2.39	18.9	2.85	21.9	3.34	23.5	3.60	25.0	3.86	28.0	4.42	31.1	5.12		
		23	15.8	2.43	18.9	2.90	21.9	3.41	23.5	3.72	25.0	4.05	28.0	4.73	31.1	5.48		
		25	15.8	2.47	18.9	3.02	21.9	3.64	23.5	3.97	25.0	4.32	28.0	5.06	31.1	5.86		
		27	15.8	2.61	18.9	3.21	21.9	3.88	23.5	4.23	25.0	4.61	28.0	5.40	31.1	6.26		
		29	15.8	2.77	18.9	3.42	21.9	4.13	23.5	4.51	25.0	4.91	28.0	5.77	31.1	6.69		
		31	15.8	2.94	18.9	3.63	21.9	4.39	23.5	4.80	25.0	5.23	28.0	6.15	31.1	7.14		
		33	15.8	3.12	18.9	3.85	21.9	4.67	23.5	5.11	25.0	5.57	28.0	6.55	31.1	7.61		
		35	15.8	3.30	18.9	4.09	21.9	4.96	23.5	5.43	25.0	5.92	28.0	6.97	31.1	8.11		
		37	15.8	3.49	18.9	4.33	21.9	5.27	23.5	5.77	25.0	6.30	28.0	7.42	31.1	8.64		
		39	15.8	3.70	18.9	4.59	21.9	5.59	23.5	6.13	25.0	6.70	28.0	7.90	31.1	9.20		
		60%	180	10	13.6	1.90	16.2	2.23	18.8	2.58	20.1	2.77	21.4	2.95	24.0	3.34	26.6	3.74
				12	13.6	1.93	16.2	2.27	18.8	2.63	20.1	2.81	21.4	3.00	24.0	3.40	26.6	3.81
14	13.6			1.96	16.2	2.30	18.8	2.67	20.1	2.86	21.4	3.06	24.0	3.46	26.6	3.88		
16	13.6			1.99	16.2	2.34	18.8	2.72	20.1	2.91	21.4	3.11	24.0	3.52	26.6	3.95		
18	13.6			2.02	16.2	2.38	18.8	2.76	20.1	2.96	21.4	3.17	24.0	3.59	26.6	4.03		
20	13.6			2.05	16.2	2.42	18.8	2.81	20.1	3.02	21.4	3.23	24.0	3.66	26.6	4.11		
21	13.6			2.06	16.2	2.44	18.8	2.84	20.1	3.05	21.4	3.26	24.0	3.70	26.6	4.15		
23	13.6			2.10	16.2	2.48	18.8	2.89	20.1	3.10	21.4	3.32	24.0	3.84	26.6	4.41		
25	13.6			2.13	16.2	2.53	18.8	3.00	20.1	3.26	21.4	3.53	24.0	4.10	26.6	4.72		
27	13.6			2.21	16.2	2.68	18.8	3.20	20.1	3.47	21.4	3.76	24.0	4.37	26.6	5.03		
29	13.6			2.34	16.2	2.84	18.8	3.40	20.1	3.69	21.4	4.00	24.0	4.66	26.6	5.37		
31	13.6			2.48	16.2	3.02	18.8	3.61	20.1	3.93	21.4	4.26	24.0	4.96	26.6	5.72		
33	13.6			2.62	16.2	3.20	18.8	3.83	20.1	4.17	21.4	4.52	24.0	5.28	26.6	6.09		
35	13.6			2.77	16.2	3.39	18.8	4.06	20.1	4.43	21.4	4.81	24.0	5.61	26.6	6.48		
37	13.6			2.93	16.2	3.59	18.8	4.31	20.1	4.70	21.4	5.10	24.0	5.97	26.6	6.90		
39	13.6			3.10	16.2	3.80	18.8	4.57	20.1	4.98	21.4	5.42	24.0	6.34	26.6	7.34		
50%	150			10	11.3	1.63	13.5	1.89	15.7	2.16	16.8	2.31	17.8	2.45	20.0	2.75	22.2	3.07
				12	11.3	1.66	13.5	1.92	15.7	2.20	16.8	2.34	17.8	2.49	20.0	2.80	22.2	3.12
		14	11.3	1.68	13.5	1.95	15.7	2.23	16.8	2.38	17.8	2.53	20.0	2.85	22.2	3.18		
		16	11.3	1.70	13.5	1.98	15.7	2.27	16.8	2.42	17.8	2.58	20.0	2.90	22.2	3.23		
		18	11.3	1.72	13.5	2.01	15.7	2.30	16.8	2.46	17.8	2.62	20.0	2.95	22.2	3.29		
		20	11.3	1.75	13.5	2.04	15.7	2.34	16.8	2.50	17.8	2.67	20.0	3.00	22.2	3.36		
		21	11.3	1.76	13.5	2.05	15.7	2.36	16.8	2.52	17.8	2.69	20.0	3.03	22.2	3.39		
		23	11.3	1.79	13.5	2.09	15.7	2.40	16.8	2.57	17.8	2.74	20.0	3.09	22.2	3.47		
		25	11.3	1.81	13.5	2.12	15.7	2.45	16.8	2.62	17.8	2.82	20.0	3.24	22.2	3.70		
		27	11.3	1.84	13.5	2.20	15.7	2.58	16.8	2.79	17.8	3.00	20.0	3.45	22.2	3.94		
		29	11.3	1.95	13.5	2.33	15.7	2.74	16.8	2.96	17.8	3.19	20.0	3.67	22.2	4.20		
		31	11.3	2.06	13.5	2.46	15.7	2.91	16.8	3.14	17.8	3.39	20.0					

4 Capacity tables

4 - 2 Cooling capacity tables

1
4

REYQ14P8

TC: Total capacity (kW); PI: Power input (kW) (Comp.+ Outdoor fan motor)

Combination (%)	Capacity index	Outdoor air temp. (°CDB)	Indoor air temp. (°CWB)															
			14.0		16.0		18.0		19.0		20.0		22.0		24.0			
			TC	PI	TC	PI	TC	PI	TC	PI	TC	PI	TC	PI	TC	PI		
130%	455	10	35.1	5.25	41.9	6.43	48.6	7.64	52.0	7.64	53.0	7.64	54.3	7.64	55.6	7.64		
		12	35.1	5.35	41.9	6.55	48.6	7.79	51.7	7.79	52.4	7.79	53.6	7.79	54.9	7.79		
		14	35.1	5.45	41.9	6.67	48.6	7.94	51.0	7.94	51.7	7.94	52.9	7.94	54.2	7.94		
		16	35.1	5.55	41.9	6.80	48.6	8.09	50.4	8.09	51.0	8.09	52.3	8.09	53.5	8.09		
		18	35.1	5.66	41.9	6.94	48.6	8.61	49.7	8.79	50.3	8.83	51.6	8.91	52.8	8.99		
		20	35.1	5.77	41.9	7.39	48.4	9.17	49.0	9.22	49.6	9.26	50.9	9.34	52.2	9.43		
		21	35.1	5.94	41.9	7.65	48.0	9.39	48.7	9.43	49.3	9.47	50.6	9.56	51.8	9.65		
		23	35.1	6.35	41.9	8.21	47.3	9.81	48.0	9.86	48.6	9.91	49.9	10.00	51.1	10.1		
		25	35.1	6.80	41.9	8.79	46.7	10.2	47.3	10.3	47.9	10.3	49.2	10.4	50.5	10.5		
		27	35.1	7.26	41.9	9.40	46.0	10.7	46.6	10.7	47.2	10.8	48.5	10.9	49.8	11.0		
		29	35.1	7.75	41.9	10.0	45.3	11.1	45.9	11.2	46.6	11.2	47.8	11.3	49.1	11.4		
		31	35.1	8.26	41.9	10.7	44.6	11.5	45.2	11.6	45.9	11.7	47.1	11.8	48.4	11.9		
		33	35.1	8.81	41.9	11.5	43.9	12.0	44.6	12.0	45.2	12.1	46.5	12.2	47.7	12.3		
		35	35.1	9.38	41.9	12.2	43.2	12.4	43.9	12.5	44.5	12.5	45.8	12.7	47.0	12.8		
		37	35.1	9.99	41.3	12.7	42.6	12.8	43.2	12.9	43.8	13.0	45.1	13.1	46.4	13.3		
		39	35.1	10.6	40.6	13.1	41.9	13.3	42.5	13.4	43.1	13.4	44.4	13.6	45.7	13.7		
		120%	420	10	32.4	4.80	38.6	5.86	44.9	6.97	48.0	7.53	51.1	7.53	53.4	7.53	54.6	7.53
				12	32.4	4.88	38.6	5.97	44.9	7.10	48.0	7.67	51.1	7.67	52.7	7.67	53.9	7.67
				14	32.4	4.97	38.6	6.08	44.9	7.23	48.0	7.82	50.9	7.82	52.0	7.82	53.2	7.82
16	32.4			5.07	38.6	6.20	44.9	7.38	48.0	7.97	50.2	7.97	51.4	7.97	52.5	7.97		
18	32.4			5.17	38.6	6.32	44.9	7.63	48.0	8.44	49.5	8.78	50.7	8.85	51.9	8.92		
20	32.4			5.27	38.6	6.57	44.9	8.20	48.0	9.08	48.8	9.20	50.0	9.28	51.2	9.36		
21	32.4			5.32	38.6	6.81	44.9	8.50	47.9	9.38	48.5	9.42	49.7	9.50	50.8	9.58		
23	32.4			5.68	38.6	7.29	44.9	9.11	47.2	9.80	47.8	9.85	49.0	9.93	50.1	10.0		
25	32.4			6.07	38.6	7.81	44.9	9.76	46.5	10.2	47.1	10.3	48.3	10.4	49.5	10.5		
27	32.4			6.48	38.6	8.35	44.9	10.4	45.9	10.7	46.4	10.7	47.6	10.8	48.8	10.9		
29	32.4			6.91	38.6	8.91	44.6	11.0	45.2	11.1	45.8	11.1	46.9	11.2	48.1	11.4		
31	32.4			7.37	38.6	9.51	43.9	11.5	44.5	11.5	45.1	11.6	46.2	11.7	47.4	11.8		
33	32.4			7.85	38.6	10.1	43.2	11.9	43.8	12.0	44.4	12.0	45.6	12.1	46.7	12.2		
35	32.4			8.36	38.6	10.8	42.5	12.3	43.1	12.4	43.7	12.5	44.9	12.6	46.0	12.7		
37	32.4			8.89	38.6	11.5	41.9	12.8	42.4	12.8	43.0	12.9	44.2	13.0	45.4	13.2		
39	32.4			9.46	38.6	12.3	41.2	13.2	41.8	13.3	42.3	13.3	43.5	13.5	44.7	13.6		
110%	385			10	29.7	4.36	35.4	5.30	41.1	6.30	44.0	6.81	46.9	7.32	52.5	7.49	53.6	7.49
				12	29.7	4.43	35.4	5.40	41.1	6.42	44.0	6.94	46.9	7.46	51.8	7.64	52.9	7.64
				14	29.7	4.51	35.4	5.50	41.1	6.54	44.0	7.07	46.9	7.61	51.2	7.78	52.2	7.78
		16	29.7	4.60	35.4	5.61	41.1	6.67	44.0	7.21	46.9	7.75	50.5	7.93	51.5	7.93		
		18	29.7	4.69	35.4	5.72	41.1	6.80	44.0	7.41	46.9	8.14	49.8	8.79	50.9	8.86		
		20	29.7	4.78	35.4	5.83	41.1	7.20	44.0	7.96	46.9	8.75	49.1	9.22	50.2	9.29		
		21	29.7	4.82	35.4	6.01	41.1	7.46	44.0	8.25	46.9	9.07	48.8	9.44	49.8	9.51		
		23	29.7	5.05	35.4	6.44	41.1	8.00	44.0	8.84	46.9	9.73	48.1	9.87	49.2	9.95		
		25	29.7	5.39	35.4	6.88	41.1	8.56	44.0	9.47	46.3	10.2	47.4	10.3	48.5	10.4		
		27	29.7	5.75	35.4	7.35	41.1	9.16	44.0	10.1	45.6	10.6	46.7	10.7	47.8	10.8		
		29	29.7	6.13	35.4	7.85	41.1	9.79	44.0	10.8	45.0	11.1	46.0	11.2	47.1	11.3		
		31	29.7	6.53	35.4	8.37	41.1	10.5	43.7	11.5	44.3	11.5	45.3	11.6	46.4	11.7		
		33	29.7	6.95	35.4	8.92	41.1	11.2	43.1	11.9	43.6	11.9	44.7	12.0	45.7	12.2		
		35	29.7	7.39	35.4	9.51	41.1	11.9	42.4	12.3	42.9	12.4	44.0	12.5	45.1	12.6		
		37	29.7	7.86	35.4	10.1	41.1	12.7	41.7	12.8	42.2	12.8	43.3	12.9	44.4	13.0		
		39	29.7	8.36	35.4	10.8	40.5	13.1	41.0	13.2	41.5	13.3	42.6	13.4	43.7	13.5		
		100%	350	10	27.0	3.93	32.2	4.76	37.4	5.64	40.0	6.10	42.6	6.56	47.8	7.49	52.6	7.49
				12	27.0	4.00	32.2	4.85	37.4	5.75	40.0	6.21	42.6	6.68	47.8	7.64	51.9	7.64
				14	27.0	4.07	32.2	4.94	37.4	5.86	40.0	6.33	42.6	6.81	47.8	7.78	51.2	7.78
16	27.0			4.14	32.2	5.03	37.4	5.97	40.0	6.45	42.6	6.94	47.8	7.93	50.6	7.93		
18	27.0			4.22	32.2	5.13	37.4	6.09	40.0	6.58	42.6	7.08	47.8	8.39	49.9	8.80		
20	27.0			4.30	32.2	5.23	37.4	6.27	40.0	6.91	42.6	7.59	47.8	9.02	49.2	9.23		
21	27.0			4.34	32.2	5.28	37.4	6.50	40.0	7.16	42.6	7.86	47.8	9.35	48.8	9.44		
23	27.0			4.46	32.2	5.64	37.4	6.96	40.0	7.67	42.6	8.43	47.2	9.80	48.2	9.87		
25	27.0			4.75	32.2	6.02	37.4	7.44	40.0	8.21	42.6	9.02	46.5	10.2	47.5	10.3		
27	27.0			5.07	32.2	6.43	37.4	7.96	40.0	8.78	42.6	9.65	45.8	10.7	46.8	10.7		
29	27.0			5.40	32.2	6.86	37.4	8.50	40.0	9.38	42.6	10.3	45.1	11.1	46.1	11.2		
31	27.0			5.74	32.2	7.31	37.4	9.07	40.0	10.0	42.6	11.0	44.5	11.5	45.4	11.6		
33	27.0			6.11	32.2	7.78	37.4	9.67	40.0	10.7	42.6	11.8	43.8	12.0	44.7	12.1		
35	27.0			6.49	32.2	8.28	37.4	10.3	40.0	11.4	42.1	12.3	43.1	12.4	44.1	12.5		
37	27.0			6.89	32.2	8.82	37.4	11.0	40.0	12.2	41.4	12.7	42.4	12.8	43.4	12.9		
39	27.0			7.32	32.2	9.38	37.4	11.7	40.0	13.0	40.7	13.2	41.7	13.3	42.7	13.4		

3TW30322-1

NOTES

1 The above table shows the average value of conditions which may occur.

4 Capacity tables

4 - 2 Cooling capacity tables

REYQ14P8			Indoor air temp. (°CWB)															
Combination (%)	Capacity index	Outdoor air temp. (°CDB)	14.0		16.0		18.0		19.0		20.0		22.0		24.0			
			TC	PI	TC	PI	TC	PI	TC	PI	TC	PI	TC	PI	TC	PI		
			KW	KW	KW	KW	KW	KW	KW	KW	KW	KW	KW	KW	KW	KW	KW	
90%	315	10	24.3	3.52	29.0	4.24	33.7	5.01	36.0	5.40	38.3	5.81	43.0	6.63	47.7	7.48		
		12	24.3	3.58	29.0	4.32	33.7	5.10	36.0	5.50	38.3	5.92	43.0	6.76	47.7	7.62		
		14	24.3	3.64	29.0	4.39	33.7	5.19	36.0	5.61	38.3	6.03	43.0	6.89	47.7	7.76		
		16	24.3	3.70	29.0	4.48	33.7	5.29	36.0	5.72	38.3	6.15	43.0	7.02	47.7	7.91		
		18	24.3	3.77	29.0	4.56	33.7	5.40	36.0	5.83	38.3	6.27	43.0	7.16	47.7	8.37		
		20	24.3	3.84	29.0	4.65	33.7	5.50	36.0	5.95	38.3	6.50	43.0	7.70	47.7	9.00		
		21	24.3	3.87	29.0	4.69	33.7	5.60	36.0	6.15	38.3	6.73	43.0	7.97	47.7	9.32		
		23	24.3	3.95	29.0	4.89	33.7	5.99	36.0	6.59	38.3	7.21	43.0	8.55	47.2	9.80		
		25	24.3	4.16	29.0	5.22	33.7	6.41	36.0	7.05	38.3	7.72	43.0	9.16	46.5	10.2		
		27	24.3	4.43	29.0	5.57	33.7	6.84	36.0	7.53	38.3	8.25	43.0	9.80	45.8	10.7		
		29	24.3	4.71	29.0	5.93	33.7	7.30	36.0	8.04	38.3	8.81	43.0	10.5	45.1	11.1		
		31	24.3	5.01	29.0	6.31	33.7	7.78	36.0	8.57	38.3	9.41	43.0	11.2	44.4	11.5		
		33	24.3	5.32	29.0	6.72	33.7	8.29	36.0	9.14	38.3	10.0	42.9	11.9	43.8	12.0		
		35	24.3	5.65	29.0	7.15	33.7	8.83	36.0	9.74	38.3	10.7	42.2	12.3	43.1	12.4		
		37	24.3	5.99	29.0	7.60	33.7	9.40	36.0	10.4	38.3	11.4	41.5	12.7	42.4	12.8		
		39	24.3	6.36	29.0	8.07	33.7	10.0	36.0	11.0	38.3	12.1	40.8	13.2	41.7	13.3		
		80%	280	10	21.6	3.12	25.8	3.74	29.9	4.39	32.0	4.73	34.1	5.08	38.2	5.79	42.4	6.52
				12	21.6	3.17	25.8	3.80	29.9	4.47	32.0	4.82	34.1	5.17	38.2	5.90	42.4	6.65
14	21.6			3.22	25.8	3.87	29.9	4.55	32.0	4.91	34.1	5.27	38.2	6.01	42.4	6.77		
16	21.6			3.28	25.8	3.94	29.9	4.64	32.0	5.00	34.1	5.37	38.2	6.13	42.4	6.91		
18	21.6			3.34	25.8	4.01	29.9	4.73	32.0	5.10	34.1	5.47	38.2	6.25	42.4	7.04		
20	21.6			3.39	25.8	4.09	29.9	4.82	32.0	5.20	34.1	5.58	38.2	6.48	42.4	7.53		
21	21.6			3.43	25.8	4.12	29.9	4.86	32.0	5.25	34.1	5.70	38.2	6.71	42.4	7.80		
23	21.6			3.49	25.8	4.20	29.9	5.10	32.0	5.59	34.1	6.10	38.2	7.19	42.4	8.37		
25	21.6			3.60	25.8	4.48	29.9	5.45	32.0	5.97	34.1	6.52	38.2	7.69	42.4	8.96		
27	21.6			3.83	25.8	4.77	29.9	5.81	32.0	6.37	34.1	6.96	38.2	8.22	42.4	9.59		
29	21.6			4.07	25.8	5.08	29.9	6.19	32.0	6.80	34.1	7.43	38.2	8.78	42.4	10.2		
31	21.6			4.32	25.8	5.40	29.9	6.60	32.0	7.24	34.1	7.92	38.2	9.37	42.4	10.9		
33	21.6			4.59	25.8	5.74	29.9	7.02	32.0	7.71	34.1	8.44	38.2	9.99	42.4	11.7		
35	21.6			4.86	25.8	6.10	29.9	7.47	32.0	8.21	34.1	8.99	38.2	10.7	42.1	12.3		
37	21.6			5.16	25.8	6.47	29.9	7.94	32.0	8.74	34.1	9.57	38.2	11.4	41.4	12.7		
39	21.6			5.46	25.8	6.87	29.9	8.45	32.0	9.29	34.1	10.2	38.2	12.1	40.7	13.2		
70%	245			10	18.9	2.74	22.5	3.26	26.2	3.80	28.0	4.09	29.8	4.38	33.5	4.97	37.1	5.59
				12	18.9	2.79	22.5	3.31	26.2	3.87	28.0	4.16	29.8	4.45	33.5	5.07	37.1	5.70
		14	18.9	2.83	22.5	3.37	26.2	3.94	28.0	4.23	29.8	4.54	33.5	5.16	37.1	5.81		
		16	18.9	2.88	22.5	3.42	26.2	4.01	28.0	4.31	29.8	4.62	33.5	5.26	37.1	5.92		
		18	18.9	2.92	22.5	3.48	26.2	4.08	28.0	4.39	29.8	4.71	33.5	5.36	37.1	6.03		
		20	18.9	2.97	22.5	3.55	26.2	4.16	28.0	4.48	29.8	4.80	33.5	5.47	37.1	6.20		
		21	18.9	3.00	22.5	3.58	26.2	4.20	28.0	4.52	29.8	4.85	33.5	5.55	37.1	6.42		
		23	18.9	3.05	22.5	3.65	26.2	4.28	28.0	4.67	29.8	5.08	33.5	5.94	37.1	6.88		
		25	18.9	3.10	22.5	3.79	26.2	4.57	28.0	4.99	29.8	5.42	33.5	6.35	37.1	7.36		
		27	18.9	3.28	22.5	4.03	26.2	4.87	28.0	5.32	29.8	5.79	33.5	6.78	37.1	7.87		
		29	18.9	3.48	22.5	4.29	26.2	5.18	28.0	5.66	29.8	6.17	33.5	7.24	37.1	8.40		
		31	18.9	3.69	22.5	4.56	26.2	5.51	28.0	6.03	29.8	6.57	33.5	7.72	37.1	8.96		
		33	18.9	3.91	22.5	4.84	26.2	5.86	28.0	6.41	29.8	6.99	33.5	8.22	37.1	9.56		
		35	18.9	4.14	22.5	5.13	26.2	6.23	28.0	6.82	29.8	7.44	33.5	8.75	37.1	10.2		
		37	18.9	4.39	22.5	5.44	26.2	6.61	28.0	7.25	29.8	7.91	33.5	9.32	37.1	10.9		
		39	18.9	4.64	22.5	5.77	26.2	7.02	28.0	7.70	29.8	8.41	33.5	9.92	37.1	11.6		
		60%	210	10	16.2	2.39	19.3	2.80	22.4	3.24	24.0	3.47	25.6	3.71	28.7	4.19	31.8	4.70
				12	16.2	2.42	19.3	2.85	22.4	3.30	24.0	3.53	25.6	3.77	28.7	4.27	31.8	4.78
14	16.2			2.46	19.3	2.89	22.4	3.35	24.0	3.59	25.6	3.84	28.7	4.35	31.8	4.87		
16	16.2			2.49	19.3	2.94	22.4	3.41	24.0	3.65	25.6	3.91	28.7	4.43	31.8	4.96		
18	16.2			2.53	19.3	2.99	22.4	3.47	24.0	3.72	25.6	3.98	28.7	4.51	31.8	5.06		
20	16.2			2.57	19.3	3.04	22.4	3.53	24.0	3.79	25.6	4.05	28.7	4.60	31.8	5.16		
21	16.2			2.59	19.3	3.06	22.4	3.56	24.0	3.82	25.6	4.09	28.7	4.64	31.8	5.21		
23	16.2			2.63	19.3	3.12	22.4	3.63	24.0	3.90	25.6	4.17	28.7	4.82	31.8	5.54		
25	16.2			2.68	19.3	3.17	22.4	3.77	24.0	4.09	25.6	4.43	28.7	5.15	31.8	5.92		
27	16.2			2.78	19.3	3.36	22.4	4.01	24.0	4.36	25.6	4.72	28.7	5.49	31.8	6.32		
29	16.2			2.94	19.3	3.57	22.4	4.27	24.0	4.64	25.6	5.02	28.7	5.85	31.8	6.74		
31	16.2			3.11	19.3	3.79	22.4	4.53	24.0	4.93	25.6	5.34	28.7	6.23	31.8	7.18		
33	16.2			3.29	19.3	4.01	22.4	4.81	24.0	5.24	25.6	5.68	28.7	6.63	31.8	7.65		
35	16.2			3.48	19.3	4.25	22.4	5.10	24.0	5.56	25.6	6.03	28.7	7.05	31.8	8.14		
37	16.2			3.68	19.3	4.50	22.4	5.41	24.0	5.90	25.6	6.41	28.7	7.49	31.8	8.66		
39	16.2			3.89	19.3	4.77	22.4	5.74	24.0	6.26	25.6	6.80	28.7	7.96	31.8	9.21		
50%	175			10	13.5	2.05	16.1	2.37	18.7	2.72	20.0	2.90	21.3	3.08	23.9	3.46	26.5	3.85
				12	13.5	2.08	16.1	2.41	18.7	2.76	20.0	2.94	21.3	3.13	23.9	3.52	26.5	3.92
		14	13.5	2.11	16.1	2.44	18.7	2.80	20.0	2.99	21.3	3.18	23.9	3.58	26.5	3.99		
		16	13.5	2.13	16.1	2.48	18.7	2.85	20.0	3.04	21.3	3.23	23.9	3.64	26.5	4.06		
		18	13.5	2.16	16.1	2.52	18.7	2.89	20.0	3.09	21.3	3.29	23.9	3.70	26.5	4.14		
		20	13.5	2.20	16.1	2.56	18.7	2.94	20.0	3.14	21.3	3.35	23.9	3.77	26.5	4.21		
		21	13.5	2.21	16.1	2.58	18.7	2.97	20.0	3.17	21.3	3.38	23.9	3.81	26.5	4.25		
		23	13.5	2.24	16.1	2.62	18.7	3.02	20.0	3.23	21.3	3.44	23.9	3.88	26.5	4.35		
		25	13.5	2.28	16.1	2.66	18.7	3.07	20.0	3.29	21.3	3.54	23.9	4.07	26.5	4.64		
		27	13.5	2.32	16.1	2.76	18.7	3.24	20.0	3.50	21.3	3.77	23.9	4.34	26.5	4.95		
		29	13.5	2.45	16.1	2.92	18.7	3.44	20.0	3.72	21.3	4.00	23.9	4.61	26.5	5.27		
		31	13.5	2.59	16.1													

4 Capacity tables

4 - 2 Cooling capacity tables

1
4

REYQ16P8

TC: Total capacity (kW); PI: Power input (kW) (Comp.+ Outdoor fan motor)

Combination (%)	Capacity index	Outdoor air temp. (°CDB)	Indoor air temp. (°CWB)															
			14.0		16.0		18.0		19.0		20.0		22.0		24.0			
			TC	PI	TC	PI	TC	PI	TC	PI	TC	PI	TC	PI	TC	PI		
130%	520	10	39.5	6.49	47.1	7.95	54.7	9.45	58.5	9.45	59.7	9.45	61.1	9.45	62.6	9.45		
		12	39.5	6.61	47.1	8.10	54.7	9.63	58.2	9.63	59.0	9.63	60.4	9.63	61.8	9.63		
		14	39.5	6.74	47.1	8.25	54.7	9.82	57.5	9.82	58.2	9.82	59.6	9.82	61.0	9.82		
		16	39.5	6.87	47.1	8.41	54.7	10.0	56.7	10.0	57.4	10.0	58.8	10.0	60.3	10.0		
		18	39.5	7.00	47.1	8.58	54.7	10.7	55.9	10.9	56.6	10.9	58.1	11.0	59.5	11.1		
		20	39.5	7.14	47.1	9.14	54.5	11.4	55.2	11.4	55.9	11.5	57.3	11.6	58.7	11.7		
		21	39.5	7.34	47.1	9.47	54.1	11.6	54.8	11.7	55.5	11.7	56.9	11.8	58.3	12.0		
		23	39.5	7.86	47.1	10.2	53.3	12.2	54.0	12.2	54.7	12.3	56.1	12.4	57.6	12.5		
		25	39.5	8.40	47.1	10.9	52.5	12.7	53.2	12.7	54.0	12.8	55.4	12.9	56.8	13.1		
		27	39.5	8.98	47.1	11.6	51.8	13.2	52.5	13.3	53.2	13.4	54.6	13.5	56.0	13.6		
		29	39.5	9.58	47.1	12.4	51.0	13.8	51.7	13.8	52.4	13.9	53.8	14.0	55.3	14.2		
		31	39.5	10.2	47.1	13.3	50.2	14.3	50.9	14.4	51.6	14.4	53.1	14.6	54.5	14.7		
		33	39.5	10.9	47.1	14.2	49.5	14.8	50.2	14.9	50.9	15.0	52.3	15.1	53.7	15.3		
		35	39.5	11.6	47.1	15.1	48.7	15.4	49.4	15.5	50.1	15.5	51.5	15.7	53.0	15.9		
		37	39.5	12.4	46.5	15.7	47.9	15.9	48.6	16.0	49.3	16.1	50.8	16.3	52.2	16.4		
		39	39.5	13.2	45.7	16.3	47.1	16.5	47.9	16.6	48.6	16.6	50.0	16.8	51.4	17.0		
		120%	480	10	36.4	5.93	43.5	7.25	50.5	8.62	54.0	9.31	57.5	9.31	60.1	9.31	61.5	9.31
				12	36.4	6.04	43.5	7.38	50.5	8.78	54.0	9.49	57.5	9.49	59.4	9.49	60.7	9.49
				14	36.4	6.15	43.5	7.52	50.5	8.95	54.0	9.67	57.3	9.67	58.6	9.67	59.9	9.67
16	36.4			6.27	43.5	7.67	50.5	9.12	54.0	9.86	56.5	9.86	57.8	9.86	59.1	9.86		
18	36.4			6.39	43.5	7.82	50.5	9.43	54.0	10.4	55.8	10.9	57.1	11.0	58.4	11.1		
20	36.4			6.52	43.5	8.13	50.5	10.1	54.0	11.2	55.0	11.4	56.3	11.5	57.6	11.6		
21	36.4			6.58	43.5	8.42	50.5	10.5	53.9	11.6	54.6	11.7	55.9	11.8	57.2	11.9		
23	36.4			7.03	43.5	9.02	50.5	11.3	53.2	12.1	53.8	12.2	55.1	12.3	56.5	12.4		
25	36.4			7.51	43.5	9.66	50.5	12.1	52.4	12.7	53.1	12.7	54.4	12.8	55.7	13.0		
27	36.4			8.02	43.5	10.3	50.5	12.9	51.6	13.2	52.3	13.3	53.6	13.4	54.9	13.5		
29	36.4			8.55	43.5	11.0	50.2	13.7	50.9	13.7	51.5	13.8	52.8	13.9	54.1	14.1		
31	36.4			9.12	43.5	11.8	49.4	14.2	50.1	14.3	50.8	14.3	52.1	14.5	53.4	14.6		
33	36.4			9.71	43.5	12.6	48.7	14.7	49.3	14.8	50.0	14.9	51.3	15.0	52.6	15.2		
35	36.4			10.3	43.5	13.4	47.9	15.3	48.6	15.4	49.2	15.4	50.5	15.6	51.8	15.7		
37	36.4			11.0	43.5	14.3	47.1	15.8	47.8	15.9	48.4	16.0	49.8	16.1	51.1	16.3		
39	36.4			11.7	43.5	15.2	46.4	16.4	47.0	16.4	47.7	16.5	49.0	16.7	50.3	16.9		
110%	440			10	33.4	5.39	39.8	6.56	46.3	7.79	49.5	8.42	52.7	9.06	59.1	9.27	60.3	9.27
				12	33.4	5.48	39.8	6.68	46.3	7.94	49.5	8.58	52.7	9.23	58.4	9.44	59.6	9.44
				14	33.4	5.58	39.8	6.81	46.3	8.09	49.5	8.74	52.7	9.41	57.6	9.63	58.8	9.63
		16	33.4	5.69	39.8	6.94	46.3	8.25	49.5	8.92	52.7	9.59	56.8	9.81	58.0	9.81		
		18	33.4	5.80	39.8	7.08	46.3	8.41	49.5	9.16	52.7	10.1	56.1	10.9	57.3	11.0		
		20	33.4	5.91	39.8	7.22	46.3	8.91	49.5	9.84	52.7	10.8	55.3	11.4	56.5	11.5		
		21	33.4	5.97	39.8	7.44	46.3	9.23	49.5	10.2	52.7	11.2	54.9	11.7	56.1	11.8		
		23	33.4	6.25	39.8	7.96	46.3	9.89	49.5	10.9	52.7	12.0	54.1	12.2	55.3	12.3		
		25	33.4	6.67	39.8	8.51	46.3	10.6	49.5	11.7	52.2	12.7	53.4	12.8	54.6	12.9		
		27	33.4	7.12	39.8	9.10	46.3	11.3	49.5	12.5	51.4	13.2	52.6	13.3	53.8	13.4		
		29	33.4	7.58	39.8	9.71	46.3	12.1	49.5	13.4	50.6	13.7	51.8	13.8	53.0	14.0		
		31	33.4	8.08	39.8	10.4	46.3	12.9	49.3	14.2	49.9	14.3	51.1	14.4	52.3	14.5		
		33	33.4	8.60	39.8	11.0	46.3	13.8	48.5	14.7	49.1	14.8	50.3	14.9	51.5	15.1		
		35	33.4	9.14	39.8	11.8	46.3	14.7	47.7	15.3	48.3	15.3	49.5	15.5	50.7	15.6		
		37	33.4	9.72	39.8	12.5	46.3	15.7	46.9	15.8	47.5	15.9	48.8	16.0	50.0	16.2		
		39	33.4	10.3	39.8	13.3	45.6	16.3	46.2	16.3	46.8	16.4	48.0	16.6	49.2	16.7		
		100%	400	10	30.4	4.86	36.2	5.89	42.1	6.98	45.0	7.54	47.9	8.11	53.8	9.27	59.2	9.27
				12	30.4	4.94	36.2	6.00	42.1	7.11	45.0	7.68	47.9	8.26	53.8	9.44	58.5	9.44
				14	30.4	5.03	36.2	6.11	42.1	7.25	45.0	7.83	47.9	8.42	53.8	9.63	57.7	9.63
16	30.4			5.12	36.2	6.23	42.1	7.39	45.0	7.98	47.9	8.59	53.8	9.81	56.9	9.81		
18	30.4			5.22	36.2	6.35	42.1	7.53	45.0	8.14	47.9	8.76	53.8	10.4	56.1	10.9		
20	30.4			5.32	36.2	6.47	42.1	7.76	45.0	8.55	47.9	9.38	53.8	11.2	55.4	11.4		
21	30.4			5.37	36.2	6.54	42.1	8.03	45.0	8.86	47.9	9.72	53.8	11.6	55.0	11.7		
23	30.4			5.51	36.2	6.97	42.1	8.61	45.0	9.49	47.9	10.4	53.1	12.1	54.2	12.2		
25	30.4			5.88	36.2	7.45	42.1	9.21	45.0	10.2	47.9	11.2	52.4	12.7	53.5	12.8		
27	30.4			6.27	36.2	7.95	42.1	9.84	45.0	10.9	47.9	11.9	51.6	13.2	52.7	13.3		
29	30.4			6.67	36.2	8.48	42.1	10.5	45.0	11.6	47.9	12.8	50.8	13.7	51.9	13.8		
31	30.4			7.10	36.2	9.04	42.1	11.2	45.0	12.4	47.9	13.6	50.1	14.3	51.1	14.4		
33	30.4			7.55	36.2	9.63	42.1	12.0	45.0	13.2	47.9	14.6	49.3	14.8	50.4	14.9		
35	30.4			8.03	36.2	10.2	42.1	12.7	45.0	14.1	47.4	15.2	48.5	15.4	49.6	15.5		
37	30.4			8.53	36.2	10.9	42.1	13.6	45.0	15.0	46.6	15.8	47.7	15.9	48.8	16.0		
39	30.4			9.06	36.2	11.6	42.1	14.5	45.0	16.0	45.9	16.3	47.0	16.4	48.1	16.6		

3TW30322-1

NOTES

1 The above table shows the average value of conditions which may occur.

4 Capacity tables

4 - 2 Cooling capacity tables

REYQ16P8			Indoor air temp. (°CWB)															
Combination (%)	Capacity index	Outdoor air temp. (°CDB)	14.0		16.0		18.0		19.0		20.0		22.0		24.0			
			TC	PI	TC	PI	TC	PI	TC	PI	TC	PI	TC	PI	TC	PI		
			KW	KW	KW	KW	KW	KW	KW	KW	KW	KW	KW	KW	KW	KW	KW	
90%	360	10	27.3	4.35	32.6	5.24	37.9	6.19	40.5	6.68	43.1	7.18	48.4	8.20	53.7	9.25		
		12	27.3	4.42	32.6	5.34	37.9	6.31	40.5	6.81	43.1	7.32	48.4	8.36	53.7	9.42		
		14	27.3	4.50	32.6	5.44	37.9	6.42	40.5	6.94	43.1	7.46	48.4	8.52	53.7	9.60		
		16	27.3	4.58	32.6	5.54	37.9	6.55	40.5	7.07	43.1	7.60	48.4	8.69	53.7	9.79		
		18	27.3	4.66	32.6	5.64	37.9	6.68	40.5	7.21	43.1	7.75	48.4	8.86	53.7	10.0		
		20	27.3	4.75	32.6	5.75	37.9	6.81	40.5	7.35	43.1	7.89	48.4	9.04	53.7	10.3		
		21	27.3	4.79	32.6	5.81	37.9	6.93	40.5	7.41	43.1	7.93	48.4	9.08	53.7	10.4		
		23	27.3	4.88	32.6	6.05	37.9	7.41	40.5	8.15	43.1	8.92	48.4	10.6	53.1	12.1		
		25	27.3	5.14	32.6	6.45	37.9	7.92	40.5	8.72	43.1	9.55	48.4	11.3	52.3	12.7		
		27	27.3	5.47	32.6	6.88	37.9	8.46	40.5	9.31	43.1	10.2	48.4	12.1	51.6	13.2		
		29	27.3	5.82	32.6	7.34	37.9	9.03	40.5	9.94	43.1	10.9	48.4	13.0	50.8	13.7		
		31	27.3	6.19	32.6	7.81	37.9	9.62	40.5	10.6	43.1	11.6	48.4	13.8	50.0	14.3		
		33	27.3	6.58	32.6	8.31	37.9	10.3	40.5	11.3	43.1	12.4	48.3	14.7	49.3	14.8		
		35	27.3	6.98	32.6	8.84	37.9	10.9	40.5	12.0	43.1	13.2	47.5	15.2	48.5	15.4		
		37	27.3	7.41	32.6	9.40	37.9	11.6	40.5	12.8	43.1	14.1	46.7	15.8	47.7	15.9		
		39	27.3	7.86	32.6	9.99	37.9	12.4	40.5	13.7	43.1	15.0	46.0	16.3	47.0	16.4		
		80%	320	10	24.3	3.86	29.0	4.62	33.7	5.43	36.0	5.85	38.3	6.28	43.0	7.16	47.7	8.07
				12	24.3	3.92	29.0	4.70	33.7	5.53	36.0	5.96	38.3	6.40	43.0	7.30	47.7	8.22
14	24.3			3.99	29.0	4.78	33.7	5.63	36.0	6.07	38.3	6.52	43.0	7.43	47.7	8.38		
16	24.3			4.06	29.0	4.87	33.7	5.74	36.0	6.18	38.3	6.64	43.0	7.58	47.7	8.54		
18	24.3			4.13	29.0	4.96	33.7	5.84	36.0	6.30	38.3	6.77	43.0	7.73	47.7	8.71		
20	24.3			4.20	29.0	5.05	33.7	5.96	36.0	6.43	38.3	6.91	43.0	8.01	47.7	9.32		
21	24.3			4.24	29.0	5.10	33.7	6.02	36.0	6.49	38.3	7.05	43.0	8.30	47.7	9.65		
23	24.3			4.31	29.0	5.20	33.7	6.31	36.0	6.91	38.3	7.54	43.0	8.89	47.7	10.3		
25	24.3			4.45	29.0	5.54	33.7	6.74	36.0	7.39	38.3	8.06	43.0	9.51	47.7	11.1		
27	24.3			4.74	29.0	5.90	33.7	7.19	36.0	7.88	38.3	8.61	43.0	10.2	47.7	11.9		
29	24.3			5.04	29.0	6.28	33.7	7.66	36.0	8.41	38.3	9.19	43.0	10.9	47.7	12.7		
31	24.3			5.35	29.0	6.68	33.7	8.16	36.0	8.96	38.3	9.80	43.0	11.6	47.7	13.5		
33	24.3			5.67	29.0	7.10	33.7	8.69	36.0	9.54	38.3	10.4	43.0	12.4	47.7	14.4		
35	24.3			6.02	29.0	7.54	33.7	9.24	36.0	10.2	38.3	11.1	43.0	13.2	47.4	15.2		
37	24.3			6.38	29.0	8.01	33.7	9.83	36.0	10.8	38.3	11.8	43.0	14.0	46.6	15.8		
39	24.3			6.76	29.0	8.50	33.7	10.4	36.0	11.5	38.3	12.6	43.0	15.0	45.8	16.3		
70%	280			10	21.3	3.39	25.4	4.03	29.5	4.70	31.5	5.05	33.5	5.41	37.6	6.15	41.7	6.92
				12	21.3	3.45	25.4	4.09	29.5	4.78	31.5	5.14	33.5	5.51	37.6	6.26	41.7	7.05
		14	21.3	3.50	25.4	4.16	29.5	4.87	31.5	5.23	33.5	5.61	37.6	6.38	41.7	7.18		
		16	21.3	3.56	25.4	4.24	29.5	4.96	31.5	5.33	33.5	5.71	37.6	6.50	41.7	7.32		
		18	21.3	3.61	25.4	4.31	29.5	5.05	31.5	5.43	33.5	5.82	37.6	6.63	41.7	7.46		
		20	21.3	3.68	25.4	4.39	29.5	5.14	31.5	5.54	33.5	5.94	37.6	6.76	41.7	7.67		
		21	21.3	3.71	25.4	4.43	29.5	5.19	31.5	5.59	33.5	5.99	37.6	6.87	41.7	7.94		
		23	21.3	3.77	25.4	4.51	29.5	5.30	31.5	5.78	33.5	6.28	37.6	7.35	41.7	8.51		
		25	21.3	3.84	25.4	4.69	29.5	5.65	31.5	6.17	33.5	6.71	37.6	7.86	41.7	9.10		
		27	21.3	4.06	25.4	4.99	29.5	6.02	31.5	6.58	33.5	7.16	37.6	8.39	41.7	9.73		
		29	21.3	4.31	25.4	5.30	29.5	6.41	31.5	7.01	33.5	7.63	37.6	8.95	41.7	10.4		
		31	21.3	4.57	25.4	5.63	29.5	6.82	31.5	7.46	33.5	8.12	37.6	9.54	41.7	11.1		
		33	21.3	4.84	25.4	5.98	29.5	7.25	31.5	7.93	33.5	8.65	37.6	10.2	41.7	11.8		
		35	21.3	5.12	25.4	6.35	29.5	7.70	31.5	8.43	33.5	9.20	37.6	10.8	41.7	12.6		
		37	21.3	5.43	25.4	6.73	29.5	8.18	31.5	8.96	33.5	9.78	37.6	11.5	41.7	13.4		
		39	21.3	5.74	25.4	7.13	29.5	8.69	31.5	9.52	33.5	10.4	37.6	12.3	41.7	14.3		
		60%	240	10	18.2	2.95	21.7	3.47	25.2	4.01	27.0	4.29	28.8	4.59	32.3	5.19	35.8	5.81
				12	18.2	3.00	21.7	3.52	25.2	4.08	27.0	4.37	28.8	4.66	32.3	5.28	35.8	5.92
14	18.2			3.04	21.7	3.57	25.2	4.15	27.0	4.44	28.8	4.75	32.3	5.37	35.8	6.03		
16	18.2			3.08	21.7	3.63	25.2	4.22	27.0	4.52	28.8	4.83	32.3	5.47	35.8	6.14		
18	18.2			3.13	21.7	3.69	25.2	4.29	27.0	4.60	28.8	4.92	32.3	5.58	35.8	6.26		
20	18.2			3.18	21.7	3.76	25.2	4.37	27.0	4.69	28.8	5.01	32.3	5.68	35.8	6.38		
21	18.2			3.21	21.7	3.79	25.2	4.41	27.0	4.73	28.8	5.06	32.3	5.74	35.8	6.45		
23	18.2			3.26	21.7	3.85	25.2	4.49	27.0	4.82	28.8	5.16	32.3	5.96	35.8	6.65		
25	18.2			3.31	21.7	3.92	25.2	4.66	27.0	5.06	28.8	5.48	32.3	6.37	35.8	7.32		
27	18.2			3.43	21.7	4.16	25.2	4.96	27.0	5.39	28.8	5.84	32.3	6.79	35.8	7.82		
29	18.2			3.64	21.7	4.42	25.2	5.28	27.0	5.74	28.8	6.21	32.3	7.23	35.8	8.34		
31	18.2			3.85	21.7	4.68	25.2	5.60	27.0	6.10	28.8	6.61	32.3	7.70	35.8	8.88		
33	18.2			4.07	21.7	4.96	25.2	5.95	27.0	6.48	28.8	7.03	32.3	8.20	35.8	9.46		
35	18.2			4.31	21.7	5.26	25.2	6.31	27.0	6.87	28.8	7.46	32.3	8.72	35.8	10.1		
37	18.2			4.55	21.7	5.57	25.2	6.69	27.0	7.29	28.8	7.92	32.3	9.26	35.8	10.7		
39	18.2			4.81	21.7	5.89	25.2	7.09	27.0	7.74	28.8	8.41	32.3	9.84	35.8	11.4		
50%	200			10	15.2	2.54	18.1	2.94	21.0	3.36	22.5	3.58	24.0	3.81	26.9	4.28	29.8	4.76
				12	15.2	2.57	18.1	2.98	21.0	3.41	22.5	3.64	24.0	3.87	26.9	4.35	29.8	4.85
		14	15.2	2.60	18.1	3.02	21.0	3.47	22.5	3.70	24.0	3.93	26.9	4.42	29.8	4.93		
		16	15.2	2.64	18.1	3.07	21.0	3.52	22.5	3.76	24.0	4.00	26.9	4.50	29.8	5.02		
		18	15.2	2.68	18.1	3.11	21.0	3.58	22.5	3.82	24.0	4.07	26.9	4.58	29.8	5.11		
		20	15.2	2.72	18.1	3.16	21.0	3.64	22.5	3.89	24.0	4.14	26.9	4.67	29.8	5.21		
		21	15.2	2.74	18.1	3.19	21.0	3.67	22.5	3.92	24.0	4.18	26.9	4.71	29.8	5.26		
		23	15.2	2.78	18.1	3.24	21.0	3.73	22.5	3.99	24.0	4.25	26.9	4.80	29.8	5.38		
		25	15.2	2.82	18.1	3.29	21.0	3.80	22.5	4.07	24.0	4.38	26.9	5.04	29.8	5.74		
		27	15.2	2.86	18.1	3.41	21.0	4.01	22.5	4.33	24.0	4.66	26.9	5.36	29.8	6.12		
		29	15.2	3.03	18.1	3.61	21.0	4.26	22.5	4.60	24.0	4.95	26.9	5.71	29.8	6.51		
		31	15.2	3.20	18.1													

4 Capacity tables

4 - 2 Cooling capacity tables

1

4

REYQ18P

TC: Total capacity (kW); PI: Power input (kW) (Compressor + outdoor fan motor)

Combination (%)	Capacity index	Outdoor air temp. °CDB	Indoor air temp. °CWB													
			14°C		16°C		18°C		19°C		20°C		22°C		24°C	
			TC kW	PI kW	TC kW	PI kW	TC kW	PI kW	TC kW	PI kW	TC kW	PI kW	TC kW	PI kW	TC kW	PI kW
130	(585)	10	44.2	5.99	52.7	7.33	61.3	8.72	63.5	8.72	64.3	8.72	65.9	8.72	67.5	8.72
		12	44.2	6.10	52.7	7.47	61.3	8.88	62.7	8.88	63.5	8.88	65.0	8.88	66.6	8.88
		14	44.2	6.21	52.7	7.61	61.0	8.99	61.8	8.99	62.6	8.99	64.2	8.99	65.8	8.99
		16	44.2	6.33	52.7	7.76	60.2	8.95	61.0	8.98	61.8	8.98	63.4	8.99	65.0	9.00
		18	44.2	6.45	52.7	7.91	59.4	8.92	60.2	9.34	61.0	9.38	62.6	9.47	64.2	9.56
		20	44.2	6.58	52.7	8.43	58.6	9.74	59.4	9.79	60.2	9.84	61.8	9.94	63.4	10.0
		21	44.2	6.77	52.7	8.73	58.2	9.97	59.0	10.0	59.8	10.1	61.4	10.2	63.0	10.3
		23	44.2	7.25	52.7	9.36	57.4	10.4	58.1	10.5	58.9	10.5	60.5	10.6	62.1	10.7
		25	44.2	7.75	52.7	10.0	56.5	10.9	57.3	10.9	58.1	11.0	59.7	11.1	61.3	11.2
		27	44.2	8.28	52.7	10.7	55.7	11.3	56.5	11.4	57.3	11.5	58.9	11.6	60.5	11.7
		29	44.2	8.83	52.7	11.5	54.9	11.8	55.7	11.9	56.5	11.9	58.1	12.1	59.7	12.2
		31	44.2	9.42	52.5	12.1	54.1	12.3	54.9	12.3	55.7	12.4	57.3	12.5	58.9	12.7
		33	44.2	10.0	51.7	12.6	53.3	12.7	54.0	12.8	54.8	12.9	56.4	13.0	58.0	13.1
		35	44.2	10.7	50.8	13.0	52.4	13.2	53.2	13.3	54.0	13.3	55.6	13.5	57.2	13.6
		37	44.2	11.4	50.0	13.5	51.6	13.7	52.4	13.7	53.2	13.8	54.8	14.0	56.4	14.1
		39	44.2	12.1	49.2	14.0	50.8	14.1	51.6	14.2	52.4	14.3	54.0	14.5	55.6	14.6
		120	(540)	10	40.8	5.47	48.7	6.68	56.5	7.94	60.5	8.59	63.3	8.59	64.7	8.59
12	40.8			5.57	48.7	6.81	56.5	8.09	60.5	8.75	62.5	8.75	63.9	8.75	65.4	8.75
14	40.8			5.67	48.7	6.94	56.5	8.25	60.5	8.92	61.6	8.92	63.1	8.92	64.6	8.92
16	40.8			5.78	48.7	7.07	56.5	8.41	60.1	8.98	60.8	8.98	62.3	8.99	63.8	9.00
18	40.8			5.89	48.7	7.21	56.5	8.70	59.3	9.28	60.0	9.33	61.5	9.41	62.9	9.49
20	40.8			6.01	48.7	7.50	56.5	9.35	58.4	9.73	59.2	9.78	60.6	9.87	62.1	9.96
21	40.8			6.07	48.7	7.76	56.5	9.69	58.0	9.96	58.8	10.0	60.2	10.1	61.7	10.2
23	40.8			6.48	48.7	8.32	56.5	10.4	57.2	10.4	57.9	10.5	59.4	10.6	60.9	10.7
25	40.8			6.93	48.7	8.90	55.6	10.8	56.4	10.9	57.1	10.9	58.6	11.0	60.1	11.1
27	40.8			7.39	48.7	9.52	54.8	11.3	55.6	11.3	56.3	11.4	57.8	11.5	59.2	11.6
29	40.8			7.89	48.7	10.2	54.0	11.7	54.7	11.8	55.5	11.8	57.0	12.0	58.4	12.1
31	40.8			8.40	48.7	10.8	53.2	12.2	53.9	12.2	54.7	12.3	56.1	12.4	57.6	12.6
33	40.8			8.95	48.7	11.6	52.4	12.6	53.1	12.7	53.8	12.8	55.3	12.9	56.8	13.0
35	40.8			9.53	48.7	12.3	51.6	13.1	52.3	13.2	53.0	13.2	54.5	13.4	56.0	13.5
37	40.8			10.1	48.7	13.1	50.7	13.6	51.5	13.6	52.2	13.7	53.7	13.9	55.1	14.0
39	40.8			10.8	48.4	13.9	49.9	14.0	50.6	14.1	51.4	14.2	52.9	14.3	54.3	14.5
110	(495)			10	37.4	4.97	44.6	6.05	51.8	7.18	55.4	7.76	59.0	8.35	63.6	8.55
		12	37.4	5.06	44.6	6.16	51.8	7.32	55.4	7.91	59.0	8.51	62.8	8.71	64.1	8.71
		14	37.4	5.15	44.6	6.28	51.8	7.46	55.4	8.06	59.0	8.67	62.0	8.87	63.3	8.87
		16	37.4	5.24	44.6	6.40	51.8	7.60	55.4	8.22	59.0	8.84	61.2	8.99	62.5	9.00
		18	37.4	5.34	44.6	6.52	51.8	7.75	55.4	8.45	59.0	9.27	60.3	9.34	61.7	9.42
		20	37.4	5.45	44.6	6.65	51.8	8.21	55.4	9.08	58.2	9.72	59.5	9.80	60.9	9.88
		21	37.4	5.50	44.6	6.86	51.8	8.51	55.4	9.40	57.8	9.94	59.1	10.0	60.5	10.1
		23	37.4	5.76	44.6	7.34	51.8	9.12	55.4	10.1	56.9	10.4	58.3	10.5	59.6	10.6
		25	37.4	6.15	44.6	7.85	51.8	9.77	55.4	10.8	56.1	10.9	57.5	10.9	58.8	11.0
		27	37.4	6.56	44.6	8.39	51.8	10.4	54.6	11.3	55.3	11.3	56.6	11.4	58.0	11.5
		29	37.4	6.99	44.6	8.95	51.8	11.2	53.8	11.7	54.5	11.8	55.8	11.9	57.2	12.0
		31	37.4	7.45	44.6	9.55	51.8	11.9	53.0	12.2	53.7	12.2	55.0	12.3	56.4	12.5
		33	37.4	7.92	44.6	10.2	51.5	12.6	52.2	12.6	52.8	12.7	54.2	12.8	55.5	12.9
		35	37.4	8.43	44.6	10.8	50.7	13.0	51.3	13.1	52.0	13.2	53.4	13.3	54.7	13.4
		37	37.4	8.96	44.6	11.5	49.8	13.5	50.5	13.6	51.2	13.6	52.5	13.8	53.9	13.9
		39	37.4	9.53	44.6	12.3	49.0	13.9	49.7	14.0	50.4	14.1	51.7	14.2	53.1	14.4
		100	(450)	10	34.0	4.48	40.6	5.43	47.1	6.44	50.4	6.95	53.7	7.48	60.2	8.55
12	34.0			4.56	40.6	5.53	47.1	6.56	50.4	7.08	53.7	7.62	60.2	8.71	62.9	8.71
14	34.0			4.64	40.6	5.63	47.1	6.68	50.4	7.22	53.7	7.77	60.2	8.87	62.1	8.87
16	34.0			4.72	40.6	5.74	47.1	6.81	50.4	7.36	53.7	7.92	60.0	8.99	61.3	9.00
18	34.0			4.81	40.6	5.85	47.1	6.94	50.4	7.51	53.7	8.07	59.2	9.28	60.4	9.35
20	34.0			4.90	40.6	5.97	47.1	7.15	50.4	7.88	53.7	8.65	58.4	9.73	59.6	9.81
21	34.0			4.95	40.6	6.03	47.1	7.41	50.4	8.17	53.7	8.96	58.0	9.96	59.2	10.0
23	34.0			5.08	40.6	6.43	47.1	7.94	50.4	8.75	53.7	9.61	57.2	10.4	58.4	10.5
25	34.0			5.42	40.6	6.87	47.1	8.49	50.4	9.37	53.7	10.3	56.3	10.9	57.6	11.0
27	34.0			5.78	40.6	7.33	47.1	9.07	50.4	10.0	53.7	11.0	55.5	11.3	56.7	11.4
29	34.0			6.15	40.6	7.82	47.1	9.69	50.4	10.7	53.5	11.7	54.7	11.8	55.9	11.9
31	34.0			6.55	40.6	8.33	47.1	10.3	50.4	11.4	52.7	12.1	53.9	12.2	55.1	12.3
33	34.0			6.96	40.6	8.87	47.1	11.0	50.4	12.2	51.8	12.6	53.1	12.7	54.3	12.8
35	34.0			7.40	40.6	9.45	47.1	11.8	50.4	13.0	51.0	13.1	52.2	13.2	53.5	13.3
37	34.0			7.86	40.6	10.1	47.1	12.5	49.6	13.5	50.2	13.5	51.4	13.6	52.6	13.8
39	34.0			8.35	40.6	10.7	47.1	13.3	48.8	13.9	49.4	14.0	50.6	14.1	51.8	14.2

NOTES

1 The above table shows the average value of conditions which may occur.

4 Capacity tables

4 - 2 Cooling capacity tables

REYQ18P			TC: Total capacity (kW); PI: Power input (kW) (Compressor + outdoor fan motor)															
Combination (%)	Capacity index	Outdoor air temp. °CDB	Indoor air temp.: °CWB															
			14°C		16°C		18°C		19°C		20°C		22°C		24°C			
			TC kW	PI kW	TC kW	PI kW	TC kW	PI kW	TC kW	PI kW	TC kW	PI kW	TC kW	PI kW	TC kW	PI kW		
90	(405)	10	30.6	4.01	36.5	4.84	42.4	5.71	45.4	6.16	48.3	6.62	54.2	7.56	60.1	8.53		
		12	30.6	4.08	36.5	4.92	42.4	5.81	45.4	6.28	48.3	6.75	54.2	7.71	60.1	8.69		
		14	30.6	4.15	36.5	5.01	42.4	5.92	45.4	6.39	48.3	6.87	54.2	7.85	60.1	8.85		
		16	30.6	4.22	36.5	5.10	42.4	6.04	45.4	6.52	48.3	7.01	54.2	8.01	60.0	9.00		
		18	30.6	4.30	36.5	5.20	42.4	6.15	45.4	6.65	48.3	7.15	54.2	8.17	59.2	9.28		
		20	30.6	4.38	36.5	5.30	42.4	6.28	45.4	6.78	48.3	7.41	54.2	8.78	58.4	9.73		
		21	30.6	4.42	36.5	5.35	42.4	6.38	45.4	7.02	48.3	7.68	54.2	9.09	58.0	9.96		
		23	30.6	4.50	36.5	5.57	42.4	6.83	45.4	7.51	48.3	8.23	54.2	9.75	57.1	10.4		
		25	30.6	4.74	36.5	5.95	42.4	7.31	45.4	8.04	48.3	8.80	54.2	10.4	56.3	10.9		
		27	30.6	5.05	36.5	6.35	42.4	7.80	45.4	8.59	48.3	9.41	54.2	11.2	55.5	11.3		
		29	30.6	5.37	36.5	6.76	42.4	8.32	45.4	9.17	48.3	10.0	53.6	11.7	54.7	11.8		
		31	30.6	5.71	36.5	7.20	42.4	8.87	45.4	9.78	48.3	10.7	52.8	12.1	53.9	12.2		
		33	30.6	6.06	36.5	7.66	42.4	9.45	45.4	10.4	48.3	11.4	51.9	12.6	53.0	12.7		
		35	30.6	6.44	36.5	8.15	42.4	10.1	45.4	11.1	48.3	12.2	51.1	13.1	52.2	13.2		
		37	30.6	6.83	36.5	8.66	42.4	10.7	45.4	11.8	48.3	13.0	50.3	13.5	51.4	13.6		
		39	30.6	7.25	36.5	9.21	42.4	11.4	45.4	12.6	48.3	13.8	49.5	14.0	50.6	14.1		
		80	(360)	10	27.2	3.56	32.5	4.26	37.7	5.01	40.3	5.40	42.9	5.79	48.2	6.60	53.4	7.44
				12	27.2	3.62	32.5	4.34	37.7	5.10	40.3	5.49	42.9	5.90	48.2	6.73	53.4	7.58
				14	27.2	3.68	32.5	4.41	37.7	5.19	40.3	5.60	42.9	6.01	48.2	6.85	53.4	7.72
16	27.2			3.74	32.5	4.49	37.7	5.29	40.3	5.70	42.9	6.12	48.2	6.99	53.4	7.87		
18	27.2			3.80	32.5	4.57	37.7	5.39	40.3	5.81	42.9	6.24	48.2	7.13	53.4	8.03		
20	27.2			3.87	32.5	4.66	37.7	5.49	40.3	5.93	42.9	6.37	48.2	7.39	53.4	8.59		
21	27.2			3.91	32.5	4.70	37.7	5.55	40.3	5.98	42.9	6.50	48.2	7.65	53.4	8.90		
23	27.2			3.98	32.5	4.79	37.7	5.82	40.3	6.37	42.9	6.95	48.2	8.20	53.4	9.54		
25	27.2			4.11	32.5	5.10	37.7	6.21	40.3	6.81	42.9	7.43	48.2	8.77	53.4	10.2		
27	27.2			4.37	32.5	5.44	37.7	6.63	40.3	7.27	42.9	7.94	48.2	9.37	53.4	10.9		
29	27.2			4.64	32.5	5.79	37.7	7.06	40.3	7.75	42.9	8.47	48.2	10.0	53.4	11.7		
31	27.2			4.93	32.5	6.16	37.7	7.52	40.3	8.26	42.9	9.03	48.2	10.7	52.6	12.1		
33	27.2			5.23	32.5	6.54	37.7	8.01	40.3	8.80	42.9	9.63	48.2	11.4	51.8	12.6		
35	27.2			5.55	32.5	6.95	37.7	8.52	40.3	9.36	42.9	10.3	48.2	12.1	51.0	13.1		
37	27.2			5.88	32.5	7.38	37.7	9.06	40.3	9.96	42.9	10.9	48.2	12.9	50.1	13.5		
39	27.2			6.23	32.5	7.84	37.7	9.63	40.3	10.6	42.9	11.6	48.2	13.8	49.3	14.0		
70	(315)			10	23.8	3.13	28.4	3.71	33.0	4.34	35.3	4.66	37.6	4.99	42.2	5.67	46.8	6.38
				12	23.8	3.18	28.4	3.78	33.0	4.41	35.3	4.74	37.6	5.08	42.2	5.78	46.8	6.50
				14	23.8	3.23	28.4	3.84	33.0	4.49	35.3	4.83	37.6	5.17	42.2	5.88	46.8	6.62
		16	23.8	3.28	28.4	3.90	33.0	4.57	35.3	4.92	37.6	5.27	42.2	6.00	46.8	6.75		
		18	23.8	3.33	28.4	3.97	33.0	4.65	35.3	5.01	37.6	5.37	42.2	6.11	46.8	6.88		
		20	23.8	3.39	28.4	4.04	33.0	4.74	35.3	5.10	37.6	5.47	42.2	6.23	46.8	7.07		
		21	23.8	3.42	28.4	4.08	33.0	4.79	35.3	5.15	37.6	5.53	42.2	6.33	46.8	7.32		
		23	23.8	3.48	28.4	4.16	33.0	4.88	35.3	5.33	37.6	5.79	42.2	6.78	46.8	7.85		
		25	23.8	3.54	28.4	4.32	33.0	5.21	35.3	5.69	37.6	6.18	42.2	7.25	46.8	8.39		
		27	23.8	3.74	28.4	4.60	33.0	5.55	35.3	6.06	37.6	6.60	42.2	7.74	46.8	8.97		
		29	23.8	3.97	28.4	4.89	33.0	5.91	35.3	6.46	37.6	7.03	42.2	8.25	46.8	9.58		
		31	23.8	4.21	28.4	5.19	33.0	6.29	35.3	6.87	37.6	7.49	42.2	8.80	46.8	10.2		
		33	23.8	4.46	28.4	5.51	33.0	6.68	35.3	7.31	37.6	7.97	42.2	9.38	46.8	10.9		
		35	23.8	4.72	28.4	5.85	33.0	7.10	35.3	7.78	37.6	8.48	42.2	9.98	46.8	11.6		
		37	23.8	5.00	28.4	6.20	33.0	7.54	35.3	8.26	37.6	9.02	42.2	10.6	46.8	12.4		
		39	23.8	5.29	28.4	6.58	33.0	8.01	35.3	8.78	37.6	9.59	42.2	11.3	46.8	13.2		
		60	(270)	10	20.4	2.72	24.3	3.20	28.3	3.70	30.2	3.96	32.2	4.23	36.1	4.78	40.1	5.36
				12	20.4	2.76	24.3	3.24	28.3	3.76	30.2	4.03	32.2	4.30	36.1	4.87	40.1	5.46
				14	20.4	2.80	24.3	3.30	28.3	3.82	30.2	4.10	32.2	4.38	36.1	4.95	40.1	5.56
16	20.4			2.84	24.3	3.35	28.3	3.89	30.2	4.17	32.2	4.45	36.1	5.05	40.1	5.66		
18	20.4			2.89	24.3	3.40	28.3	3.96	30.2	4.24	32.2	4.54	36.1	5.14	40.1	5.77		
20	20.4			2.93	24.3	3.46	28.3	4.03	30.2	4.32	32.2	4.62	36.1	5.24	40.1	5.88		
21	20.4			2.96	24.3	3.49	28.3	4.06	30.2	4.36	32.2	4.66	36.1	5.29	40.1	5.94		
23	20.4			3.00	24.3	3.55	28.3	4.14	30.2	4.44	32.2	4.75	36.1	5.50	40.1	6.32		
25	20.4			3.05	24.3	3.62	28.3	4.30	30.2	4.67	32.2	5.05	36.1	5.87	40.1	6.75		
27	20.4			3.16	24.3	3.84	28.3	4.58	30.2	4.97	32.2	5.38	36.1	6.26	40.1	7.21		
29	20.4			3.35	24.3	4.07	28.3	4.86	30.2	5.29	32.2	5.73	36.1	6.67	40.1	7.68		
31	20.4			3.55	24.3	4.32	28.3	5.17	30.2	5.62	32.2	6.09	36.1	7.10	40.1	8.19		
33	20.4			3.76	24.3	4.58	28.3	5.48	30.2	5.97	32.2	6.48	36.1	7.56	40.1	8.72		
35	20.4			3.97	24.3	4.85	28.3	5.82	30.2	6.34	32.2	6.88	36.1	8.04	40.1	9.28		
37	20.4			4.20	24.3	5.13	28.3	6.17	30.2	6.73	32.2	7.31	36.1	8.54	40.1	9.88		
39	20.4			4.43	24.3	5.43	28.3	6.54	30.2	7.13	32.2	7.76	36.1	9.08	40.1	10.5		
50	(225)			10	17.0	2.34	20.3	2.71	23.6	3.10	25.2	3.30	26.8	3.51	30.1	3.94	33.4	4.39
				12	17.0	2.37	20.3	2.75	23.6	3.15	25.2	3.35	26.8	3.57	30.1	4.01	33.4	4.47
				14	17.0	2.40	20.3	2.79	23.6	3.20	25.2	3.41	26.8	3.63	30.1	4.08	33.4	4.55
		16	17.0	2.43	20.3	2.83	23.6	3.25	25.2	3.46	26.8	3.69	30.1	4.15	33.4	4.63		
		18	17.0	2.47	20.3	2.87	23.6	3.30	25.2	3.52	26.8	3.75	30.1	4.22	33.4	4.72		
		20	17.0	2.50	20.3	2.92	23.6	3.35	25.2	3.58	26.8	3.82	30.1	4.30	33.4	4.80		
		21	17.0	2.52	20.3	2.94	23.6	3.38	25.2	3.61	26.8	3.85	30.1	4.34	33.4	4.85		
		23	17.0	2.56	20.3	2.99	23.6	3.44	25.2	3.68	26.8	3.92	30.1	4.42	33.4	4.96		
		25	17.0	2.60	20.3	3.04	23.6	3.50	25.2	3.76	26.8	4.04	30.1	4.64	33.4	5.29		
		27	17.0	2.64	20.3	3.14	23.6	3.70	25.2	3.99	26.8	4.30	30.1	4.95	33.4	5.64		
		29	17.0	2.79	20.3	3.33	23.6	3.92	25.2	4.24	26.8	4.57	30.1	5.26	33.4	6.01		
		31	17.0	2.95	20.3	3.53	23.6	4.16	25.2	4.50	26.8	4.85						

4 Capacity tables

4 - 2 Cooling capacity tables

REYQ20P

TC: Total capacity (kW); PI: Power input (kW) (Compressor + outdoor fan motor)

Combination (%)	Capacity index	Outdoor air temp. °CDB	Indoor air temp: °CWB															
			14°C		16°C		18°C		19°C		20°C		22°C		24°C			
			TC kW	PI kW	TC kW	PI kW	TC kW	PI kW	TC kW	PI kW	TC kW	PI kW	TC kW	PI kW	TC kW	PI kW		
130	(650)	10	49.0	7.00	58.5	8.57	67.9	10.2	70.4	10.2	71.3	10.2	73.1	10.2	74.8	10.2		
		12	49.0	7.13	58.5	8.73	67.9	10.4	69.5	10.4	70.4	10.4	72.1	10.4	73.9	10.4		
		14	49.0	7.26	58.5	8.90	67.7	10.5	68.6	10.5	69.5	10.5	71.2	10.5	73.0	10.5		
		16	49.0	7.40	58.5	9.07	66.8	10.5	67.7	10.5	68.6	10.5	70.3	10.5	72.1	10.5		
		18	49.0	7.55	58.5	9.25	65.9	10.9	66.8	10.9	67.7	11.0	69.4	11.1	71.2	11.2		
		20	49.0	7.70	58.5	9.85	65.0	11.4	65.9	11.4	66.7	11.5	68.5	11.6	70.3	11.7		
		21	49.0	7.91	58.5	10.2	64.5	11.7	65.4	11.7	66.3	11.8	68.1	11.9	69.8	12.0		
		23	49.0	8.47	58.5	10.9	63.6	12.2	64.5	12.3	65.4	12.3	67.1	12.4	68.9	12.6		
		25	49.0	9.06	58.5	11.7	62.7	12.7	63.6	12.8	64.5	12.9	66.2	13.0	68.0	13.1		
		27	49.0	9.68	58.5	12.5	61.8	13.3	62.7	13.3	63.6	13.4	65.3	13.5	67.1	13.7		
		29	49.0	10.3	58.5	13.4	60.9	13.8	61.8	13.9	62.7	13.9	64.4	14.1	66.2	14.2		
		31	49.0	11.0	58.2	14.2	60.0	14.3	60.9	14.4	61.7	14.5	63.5	14.6	65.3	14.8		
		33	49.0	11.7	57.3	14.7	59.1	14.9	59.9	15.0	60.8	15.0	62.6	15.2	64.4	15.4		
		35	49.0	12.5	56.4	15.2	58.2	15.4	59.0	15.5	59.9	15.6	61.7	15.8	63.5	15.9		
		37	49.0	13.3	55.5	15.8	57.2	16.0	58.1	16.1	59.0	16.2	60.8	16.3	62.5	16.5		
		39	49.0	14.2	54.6	16.3	56.3	16.5	57.2	16.6	58.1	16.7	59.9	16.9	61.6	17.1		
		120	(600)	10	45.3	6.39	54.0	7.81	62.7	9.29	67.1	10.0	70.2	10.0	71.8	10.0	73.4	10.0
				12	45.3	6.51	54.0	7.96	62.7	9.46	67.1	10.2	69.3	10.2	70.9	10.2	72.5	10.2
				14	45.3	6.63	54.0	8.11	62.7	9.65	67.1	10.4	68.4	10.4	70.0	10.4	71.6	10.4
16	45.3			6.76	54.0	8.27	62.7	9.83	66.6	10.5	67.4	10.5	69.1	10.5	70.7	10.5		
18	45.3			6.89	54.0	8.43	62.7	10.2	65.7	10.9	66.5	10.9	68.2	11.0	69.8	11.1		
20	45.3			7.03	54.0	8.77	62.7	10.9	64.8	11.4	65.6	11.4	67.3	11.5	68.9	11.6		
21	45.3			7.10	54.0	9.08	62.7	11.3	64.4	11.6	65.2	11.7	66.8	11.8	68.4	11.9		
23	45.3			7.58	54.0	9.73	62.6	12.1	63.4	12.2	64.3	12.2	65.9	12.4	67.5	12.5		
25	45.3			8.10	54.0	10.4	61.7	12.6	62.5	12.7	63.4	12.8	65.0	12.9	66.6	13.0		
27	45.3			8.64	54.0	11.1	60.8	13.2	61.6	13.2	62.4	13.3	64.1	13.4	65.7	13.6		
29	45.3			9.22	54.0	11.9	59.9	13.7	60.7	13.8	61.5	13.9	63.2	14.0	64.8	14.1		
31	45.3			9.83	54.0	12.7	59.0	14.2	59.8	14.3	60.6	14.4	62.3	14.5	63.9	14.7		
33	45.3			10.5	54.0	13.5	58.1	14.8	58.9	14.9	59.7	14.9	61.3	15.1	63.0	15.2		
35	45.3			11.1	54.0	14.4	57.2	15.3	58.0	15.4	58.8	15.5	60.4	15.6	62.1	15.8		
37	45.3			11.9	54.0	15.4	56.3	15.9	57.1	16.0	57.9	16.0	59.5	16.2	61.2	16.4		
39	45.3			12.6	53.7	16.2	55.4	16.4	56.2	16.5	57.0	16.6	58.6	16.8	60.3	17.0		
110	(550)			10	41.5	5.81	49.5	7.07	57.5	8.40	61.5	9.08	65.5	9.77	70.6	9.99	72.1	9.99
				12	41.5	5.91	49.5	7.20	57.5	8.56	61.5	9.25	65.5	9.95	69.6	10.2	71.1	10.2
				14	41.5	6.02	49.5	7.34	57.5	8.72	61.5	9.43	65.5	10.1	68.7	10.4	70.2	10.4
		16	41.5	6.13	49.5	7.48	57.5	8.89	61.5	9.61	65.5	10.3	67.8	10.5	69.3	10.5		
		18	41.5	6.25	49.5	7.63	57.5	9.07	61.5	9.87	65.4	10.8	66.9	10.9	68.4	11.0		
		20	41.5	6.37	49.5	7.78	57.5	9.60	61.5	10.6	64.5	11.4	66.0	11.5	67.5	11.6		
		21	41.5	6.43	49.5	8.02	57.5	9.95	61.5	11.0	64.1	11.6	65.6	11.7	67.1	11.8		
		23	41.5	6.73	49.5	8.58	57.5	10.7	61.5	11.8	63.2	12.2	64.6	12.3	66.1	12.4		
		25	41.5	7.19	49.5	9.18	57.5	11.4	61.5	12.6	62.2	12.7	63.7	12.8	65.2	12.9		
		27	41.5	7.67	49.5	9.81	57.5	12.2	60.6	13.2	61.3	13.2	62.8	13.3	64.3	13.5		
		29	41.5	8.17	49.5	10.5	57.5	13.1	59.7	13.7	60.4	13.8	61.9	13.9	63.4	14.0		
		31	41.5	8.71	49.5	11.2	57.5	13.9	58.8	14.2	59.5	14.3	61.0	14.4	62.5	14.6		
		33	41.5	9.27	49.5	11.9	57.1	14.7	57.9	14.8	58.6	14.8	60.1	15.0	61.6	15.1		
		35	41.5	9.86	49.5	12.7	56.2	15.2	56.9	15.3	57.7	15.4	59.2	15.5	60.7	15.7		
		37	41.5	10.5	49.5	13.5	55.3	15.8	56.0	15.8	56.8	15.9	58.3	16.1	59.8	16.2		
		39	41.5	11.1	49.5	14.4	54.4	16.3	55.1	16.4	55.9	16.5	57.4	16.6	58.9	16.8		
		100	(500)	10	37.7	5.24	45.0	6.35	52.3	7.53	55.9	8.13	59.5	8.74	66.8	9.99	70.7	9.99
				12	37.7	5.33	45.0	6.47	52.3	7.67	55.9	8.28	59.5	8.91	66.8	10.2	69.8	10.2
				14	37.7	5.42	45.0	6.59	52.3	7.81	55.9	8.44	59.5	9.08	66.8	10.4	68.8	10.4
16	37.7			5.52	45.0	6.71	52.3	7.96	55.9	8.61	59.5	9.26	66.6	10.5	67.9	10.5		
18	37.7			5.63	45.0	6.84	52.3	8.12	55.9	8.78	59.5	9.44	65.7	10.9	67.0	10.9		
20	37.7			5.73	45.0	6.98	52.3	8.36	55.9	9.22	59.5	10.1	64.8	11.4	66.1	11.5		
21	37.7			5.79	45.0	7.05	52.3	8.66	55.9	9.55	59.5	10.5	64.3	11.6	65.7	11.7		
23	37.7			5.94	45.0	7.51	52.3	9.28	55.9	10.2	59.5	11.2	63.4	12.2	64.8	12.3		
25	37.7			6.34	45.0	8.03	52.3	9.93	55.9	11.0	59.5	12.0	62.5	12.7	63.8	12.8		
27	37.7			6.76	45.0	8.57	52.3	10.6	55.9	11.7	59.5	12.9	61.6	13.2	62.9	13.3		
29	37.7			7.19	45.0	9.14	52.3	11.3	55.9	12.5	59.3	13.7	60.7	13.8	62.0	13.9		
31	37.7			7.66	45.0	9.74	52.3	12.1	55.9	13.4	58.4	14.2	59.8	14.3	61.1	14.4		
33	37.7			8.14	45.0	10.4	52.3	12.9	55.9	14.3	57.5	14.7	58.8	14.9	60.2	15.0		
35	37.7			8.65	45.0	11.0	52.3	13.7	55.9	15.2	56.6	15.3	57.9	15.4	59.3	15.5		
37	37.7			9.19	45.0	11.8	52.3	14.6	55.0	15.7	55.7	15.8	57.0	15.9	58.4	16.1		
39	37.7			9.76	45.0	12.5	52.3	15.6	54.1	16.3	54.8	16.3	56.1	16.5	57.5	16.6		

3TW29112-1A

NOTES

- 1 The above table shows the average value of conditions which may occur.

4 Capacity tables

4 - 2 Cooling capacity tables

REYQ20P			TC: Total capacity (kW); PI: Power input (kW) (Compressor + outdoor fan motor)															
Combination (%)	Capacity index	Outdoor air temp. °CDB	Indoor air temp.: °CWB															
			14°C		16°C		18°C		19°C		20°C		22°C		24°C			
			TC kW	PI kW	TC kW	PI kW	TC kW	PI kW	TC kW	PI kW	TC kW	PI kW	TC kW	PI kW	TC kW	PI kW		
90	(450)	10	34.0	4.69	40.5	5.65	47.0	6.68	50.3	7.20	53.6	7.74	60.1	8.84	66.7	9.97		
		12	34.0	4.77	40.5	5.75	47.0	6.80	50.3	7.34	53.6	7.89	60.1	9.01	66.7	10.2		
		14	34.0	4.85	40.5	5.86	47.0	6.93	50.3	7.48	53.6	8.04	60.1	9.18	66.7	10.4		
		16	34.0	4.94	40.5	5.97	47.0	7.06	50.3	7.62	53.6	8.19	60.1	9.36	66.6	10.5		
		18	34.0	5.02	40.5	6.08	47.0	7.20	50.3	7.77	53.6	8.36	60.1	9.55	65.6	10.8		
		20	34.0	5.12	40.5	6.20	47.0	7.34	50.3	7.93	53.6	8.67	60.1	10.3	64.7	11.4		
		21	34.0	5.16	40.5	6.26	47.0	7.47	50.3	8.20	53.6	8.98	60.1	10.6	64.3	11.6		
		23	34.0	5.26	40.5	6.52	47.0	7.99	50.3	8.78	53.6	9.62	60.1	11.4	63.4	12.2		
		25	34.0	5.54	40.5	6.96	47.0	8.54	50.3	9.40	53.6	10.3	60.1	12.2	62.5	12.7		
		27	34.0	5.90	40.5	7.42	47.0	9.12	50.3	10.0	53.6	11.0	60.1	13.1	61.6	13.2		
		29	34.0	6.28	40.5	7.91	47.0	9.73	50.3	10.7	53.6	11.8	59.4	13.7	60.6	13.8		
		31	34.0	6.67	40.5	8.42	47.0	10.4	50.3	11.4	53.6	12.5	58.5	14.2	59.7	14.3		
		33	34.0	7.09	40.5	8.96	47.0	11.1	50.3	12.2	53.6	13.4	57.6	14.7	58.8	14.9		
		35	34.0	7.53	40.5	9.53	47.0	11.8	50.3	13.0	53.6	14.3	56.7	15.3	57.9	15.4		
		37	34.0	7.99	40.5	10.1	47.0	12.5	50.3	13.8	53.6	15.2	55.8	15.8	57.0	15.9		
		39	34.0	8.48	40.5	10.8	47.0	13.3	50.3	14.7	53.6	16.2	54.9	16.4	56.1	16.5		
		80	(400)	10	30.2	4.16	36.0	4.98	41.8	5.86	44.7	6.31	47.6	6.77	53.4	7.72	59.3	8.70
				12	30.2	4.23	36.0	5.07	41.8	5.96	44.7	6.42	47.6	6.89	53.4	7.86	59.3	8.86
				14	30.2	4.30	36.0	5.16	41.8	6.07	44.7	6.54	47.6	7.02	53.4	8.01	59.3	9.03
16	30.2			4.37	36.0	5.25	41.8	6.18	44.7	6.67	47.6	7.16	53.4	8.17	59.3	9.21		
18	30.2			4.45	36.0	5.35	41.8	6.30	44.7	6.79	47.6	7.30	53.4	8.33	59.3	9.39		
20	30.2			4.53	36.0	5.45	41.8	6.42	44.7	6.93	47.6	7.44	53.4	8.64	59.3	10.0		
21	30.2			4.57	36.0	5.50	41.8	6.49	44.7	7.00	47.6	7.60	53.4	8.94	59.3	10.4		
23	30.2			4.65	36.0	5.61	41.8	6.80	44.7	7.45	47.6	8.13	53.4	9.58	59.3	11.2		
25	30.2			4.80	36.0	5.97	41.8	7.26	44.7	7.96	47.6	8.69	53.4	10.3	59.3	11.9		
27	30.2			5.11	36.0	6.36	41.8	7.75	44.7	8.50	47.6	9.28	53.4	11.0	59.3	12.8		
29	30.2			5.43	36.0	6.77	41.8	8.26	44.7	9.06	47.6	9.91	53.4	11.7	59.3	13.7		
31	30.2			5.76	36.0	7.20	41.8	8.80	44.7	9.66	47.6	10.6	53.4	12.5	58.3	14.2		
33	30.2			6.12	36.0	7.65	41.8	9.36	44.7	10.3	47.6	11.3	53.4	13.3	57.4	14.7		
35	30.2			6.49	36.0	8.13	41.8	9.96	44.7	10.9	47.6	12.0	53.4	14.2	56.5	15.3		
37	30.2			6.88	36.0	8.63	41.8	10.6	44.7	11.7	47.6	12.8	53.4	15.1	55.6	15.8		
39	30.2			7.29	36.0	9.16	41.8	11.3	44.7	12.4	47.6	13.6	53.4	16.1	54.7	16.3		
70	(350)			10	26.4	3.66	31.5	4.34	36.6	5.07	39.1	5.45	41.7	5.83	46.8	6.63	51.9	7.46
				12	26.4	3.72	31.5	4.41	36.6	5.16	39.1	5.54	41.7	5.94	46.8	6.75	51.9	7.60
				14	26.4	3.77	31.5	4.49	36.6	5.25	39.1	5.64	41.7	6.05	46.8	6.88	51.9	7.74
		16	26.4	3.83	31.5	4.57	36.6	5.34	39.1	5.75	41.7	6.16	46.8	7.01	51.9	7.89		
		18	26.4	3.90	31.5	4.65	36.6	5.44	39.1	5.85	41.7	6.28	46.8	7.15	51.9	8.05		
		20	26.4	3.96	31.5	4.73	36.6	5.54	39.1	5.97	41.7	6.40	46.8	7.29	51.9	8.27		
		21	26.4	4.00	31.5	4.77	36.6	5.60	39.1	6.02	41.7	6.46	46.8	7.40	51.9	8.56		
		23	26.4	4.07	31.5	4.86	36.6	5.71	39.1	6.23	41.7	6.77	46.8	7.93	51.9	9.17		
		25	26.4	4.14	31.5	5.05	36.6	6.09	39.1	6.65	41.7	7.23	46.8	8.47	51.9	9.81		
		27	26.4	4.37	31.5	5.38	36.6	6.49	39.1	7.09	41.7	7.71	46.8	9.05	51.9	10.5		
		29	26.4	4.64	31.5	5.72	36.6	6.91	39.1	7.55	41.7	8.22	46.8	9.65	51.9	11.2		
		31	26.4	4.92	31.5	6.07	36.6	7.35	39.1	8.04	41.7	8.76	46.8	10.3	51.9	11.9		
		33	26.4	5.22	31.5	6.45	36.6	7.82	39.1	8.55	41.7	9.32	46.8	11.0	51.9	12.7		
		35	26.4	5.52	31.5	6.84	36.6	8.30	39.1	9.09	41.7	9.91	46.8	11.7	51.9	13.6		
		37	26.4	5.85	31.5	7.25	36.6	8.82	39.1	9.66	41.7	10.5	46.8	12.4	51.9	14.5		
		39	26.4	6.19	31.5	7.69	36.6	9.36	39.1	10.3	41.7	11.2	46.8	13.2	51.9	15.4		
		60	(300)	10	22.6	3.18	27.0	3.74	31.4	4.32	33.5	4.63	35.7	4.94	40.1	5.59	44.4	6.26
				12	22.6	3.23	27.0	3.79	31.4	4.39	33.5	4.71	35.7	5.03	40.1	5.69	44.4	6.38
				14	22.6	3.28	27.0	3.85	31.4	4.47	33.5	4.79	35.7	5.12	40.1	5.79	44.4	6.50
16	22.6			3.32	27.0	3.92	31.4	4.54	33.5	4.87	35.7	5.21	40.1	5.90	44.4	6.62		
18	22.6			3.38	27.0	3.98	31.4	4.62	33.5	4.96	35.7	5.30	40.1	6.01	44.4	6.75		
20	22.6			3.43	27.0	4.05	31.4	4.71	33.5	5.05	35.7	5.40	40.1	6.13	44.4	6.88		
21	22.6			3.46	27.0	4.08	31.4	4.75	33.5	5.10	35.7	5.45	40.1	6.19	44.4	6.95		
23	22.6			3.51	27.0	4.16	31.4	4.84	33.5	5.19	35.7	5.56	40.1	6.43	44.4	7.39		
25	22.6			3.57	27.0	4.23	31.4	5.03	33.5	5.46	35.7	5.91	40.1	6.86	44.4	7.89		
27	22.6			3.70	27.0	4.48	31.4	5.35	33.5	5.81	35.7	6.29	40.1	7.32	44.4	8.43		
29	22.6			3.92	27.0	4.76	31.4	5.69	33.5	6.18	35.7	6.70	40.1	7.80	44.4	8.99		
31	22.6			4.15	27.0	5.05	31.4	6.04	33.5	6.57	35.7	7.13	40.1	8.30	44.4	9.57		
33	22.6			4.39	27.0	5.35	31.4	6.41	33.5	6.98	35.7	7.57	40.1	8.83	44.4	10.2		
35	22.6			4.64	27.0	5.67	31.4	6.80	33.5	7.41	35.7	8.04	40.1	9.39	44.4	10.9		
37	22.6			4.91	27.0	6.00	31.4	7.21	33.5	7.86	35.7	8.54	40.1	9.99	44.4	11.5		
39	22.6			5.18	27.0	6.35	31.4	7.65	33.5	8.34	35.7	9.07	40.1	10.6	44.4	12.3		
50	(250)			10	18.9	2.74	22.5	3.17	26.1	3.62	28.0	3.86	29.8	4.11	33.4	4.61	37.0	5.14
				12	18.9	2.77	22.5	3.21	26.1	3.68	28.0	3.92	29.8	4.17	33.4	4.69	37.0	5.22
				14	18.9	2.81	22.5	3.26	26.1	3.74	28.0	3.98	29.8	4.24	33.4	4.77	37.0	5.32
		16	18.9	2.85	22.5	3.31	26.1	3.80	28.0	4.05	29.8	4.31	33.4	4.85	37.0	5.41		
		18	18.9	2.89	22.5	3.36	26.1	3.86	28.0	4.12	29.8	4.39	33.4	4.94	37.0	5.51		
		20	18.9	2.93	22.5	3.41	26.1	3.92	28.0	4.19	29.8	4.46	33.4	5.03	37.0	5.62		
		21	18.9	2.95	22.5	3.44	26.1	3.96	28.0	4.23	29.8	4.50	33.4	5.08	37.0	5.67		
		23	18.9	2.99	22.5	3.49	26.1	4.02	28.0	4.30	29.8	4.58	33.4	5.17	37.0	5.80		
		25	18.9	3.04	22.5	3.55	26.1	4.10	28.0	4.39	29.8	4.72	33.4	5.43	37.0	6.19		
		27	18.9	3.09	22.5	3.68	26.1	4.32	28.0	4.67	29.8	5.02	33.4	5.78	37.0	6.60		
		29	18.9	3.27	22.5	3.90	26.1	4.59	28.0	4.96	29.8	5.34	33.4	6.15	37.0	7.02		
		31	18.9	3.45	22.5	4.12	26.1	4.86	28.0	5.26	29.8	5.67	33.4	6.54	37.0	7.47		
		33	18.9	3.64	22.5	4.36	26.1	5.15	28.0	5.57	29.8	6.01	33.4	6.94	37.0	7.94		
		35	18.9	3.84	22.5	4.61	26.1	5.46	28.0	5.91	29.8	6.38	33.4	7.37	37.0	8.44		
		37	18.9	4.06	22.5	4.88	26.1	5.78	28.0	6.26	29.8	6.76	33.4	7.82	37.0	8.97		
		39	18.9	4.28	22.5	5.15	26.1	6.11	28.0	6.63	29.8	7.16	33.4	8.30	37.0	9.52		

3TW291 12-1A

4 Capacity tables

4 - 2 Cooling capacity tables

REYQ22P

TC: Total capacity (kW); PI: Power input (kW) (Compressor + outdoor fan motor)

Combination (%)	Capacity index	Outdoor air temp. °CDB	Indoor air temp. °CWB															
			14°C		16°C		18°C		19°C		20°C		22°C		24°C			
			TC kW	PI kW	TC kW	PI kW	TC kW	PI kW	TC kW	PI kW	TC kW	PI kW	TC kW	PI kW	TC kW	PI kW		
130	(715)	10	54.0	7.83	64.4	9.58	74.8	11.4	77.5	11.4	78.4	11.4	80.4	11.4	82.3	11.4		
		12	54.0	7.97	64.4	9.76	74.8	11.6	76.5	11.6	77.4	11.6	79.4	11.6	81.3	11.6		
		14	54.0	8.12	64.4	9.95	74.5	11.8	75.5	11.8	76.4	11.8	78.4	11.8	80.3	11.8		
		16	54.0	8.28	64.4	10.1	73.5	11.7	74.5	11.7	75.4	11.7	77.4	11.8	79.3	11.8		
		18	54.0	8.44	64.4	10.3	72.5	12.2	73.5	12.2	74.4	12.3	76.4	12.4	78.3	12.5		
		20	54.0	8.61	64.4	11.0	71.5	12.7	72.5	12.8	73.4	12.9	75.4	13.0	77.3	13.1		
		21	54.0	8.85	64.4	11.4	71.0	13.0	72.0	13.1	72.9	13.2	74.9	13.3	76.8	13.4		
		23	54.0	9.48	64.4	12.2	70.0	13.6	71.0	13.7	71.9	13.8	73.9	13.9	75.8	14.0		
		25	54.0	10.1	64.4	13.1	69.0	14.2	70.0	14.3	70.9	14.4	72.9	14.5	74.8	14.7		
		27	54.0	10.8	64.4	14.0	68.0	14.8	69.0	14.9	69.9	15.0	71.9	15.1	73.8	15.3		
		29	54.0	11.6	64.4	15.0	67.0	15.4	68.0	15.5	68.9	15.6	70.9	15.8	72.8	15.9		
		31	54.0	12.3	64.0	15.9	66.0	16.0	67.0	16.1	67.9	16.2	69.9	16.4	71.8	16.6		
		33	54.0	13.1	63.0	16.5	65.0	16.6	66.0	16.7	66.9	16.8	68.9	17.0	70.8	17.2		
		35	54.0	14.0	62.0	17.1	64.0	17.2	65.0	17.3	65.9	17.4	67.9	17.6	69.8	17.8		
		37	54.0	14.9	61.0	17.7	63.0	17.9	64.0	18.0	64.9	18.1	66.9	18.3	68.8	18.5		
		39	54.0	15.9	60.0	18.3	62.0	18.5	63.0	18.6	63.9	18.7	65.9	18.9	67.8	19.1		
		120	(660)	10	49.8	7.15	59.4	8.74	69.0	10.4	73.8	11.2	77.2	11.2	79.0	11.2	80.8	11.2
				12	49.8	7.28	59.4	8.90	69.0	10.6	73.8	11.4	76.2	11.4	78.0	11.4	79.8	11.4
				14	49.8	7.42	59.4	9.07	69.0	10.8	73.8	11.7	75.2	11.7	77.0	11.7	78.8	11.7
16	49.8			7.56	59.4	9.25	69.0	11.0	73.3	11.7	74.2	11.7	76.0	11.8	77.8	11.8		
18	49.8			7.71	59.4	9.43	69.0	11.4	72.3	12.1	73.2	12.2	75.0	12.3	76.8	12.4		
20	49.8			7.86	59.4	9.80	69.0	12.2	71.3	12.7	72.2	12.8	74.0	12.9	75.8	13.0		
21	49.8			7.94	59.4	10.2	69.0	12.7	70.8	13.0	71.7	13.1	73.5	13.2	75.3	13.3		
23	49.8			8.47	59.4	10.9	68.9	13.6	69.8	13.6	70.7	13.7	72.5	13.8	74.3	13.9		
25	49.8			9.06	59.4	11.6	67.9	14.1	68.8	14.2	69.7	14.3	71.5	14.4	73.3	14.6		
27	49.8			9.67	59.4	12.4	66.9	14.7	67.8	14.8	68.7	14.9	70.5	15.0	72.3	15.2		
29	49.8			10.3	59.4	13.3	65.9	15.3	66.8	15.4	67.7	15.5	69.5	15.6	71.3	15.8		
31	49.8			11.0	59.4	14.2	64.9	15.9	65.8	16.0	66.7	16.1	68.5	16.3	70.3	16.4		
33	49.8			11.7	59.4	15.1	63.9	16.5	64.8	16.6	65.7	16.7	67.5	16.9	69.3	17.0		
35	49.8			12.5	59.4	16.1	62.9	17.1	63.8	17.2	64.7	17.3	66.5	17.5	68.3	17.7		
37	49.8			13.3	59.4	17.2	61.9	17.7	62.8	17.8	63.7	17.9	65.5	18.1	67.3	18.3		
39	49.8			14.1	59.1	18.2	60.9	18.4	61.8	18.5	62.7	18.6	64.5	18.8	66.3	19.0		
110	(605)			10	45.7	6.49	54.5	7.91	63.3	9.39	67.7	10.2	72.0	10.9	77.6	11.2	79.3	11.2
				12	45.7	6.61	54.5	8.06	63.3	9.57	67.7	10.3	72.0	11.1	76.6	11.4	78.3	11.4
				14	45.7	6.73	54.5	8.21	63.3	9.75	67.7	10.5	72.0	11.3	75.6	11.6	77.3	11.6
		16	45.7	6.86	54.5	8.37	63.3	9.94	67.7	10.7	72.0	11.6	74.6	11.8	76.3	11.8		
		18	45.7	6.99	54.5	8.53	63.3	10.1	67.7	11.0	72.0	12.1	73.6	12.2	75.3	12.3		
		20	45.7	7.12	54.5	8.70	63.3	10.7	67.7	11.9	71.0	12.7	72.6	12.8	74.3	12.9		
		21	45.7	7.19	54.5	8.97	63.3	11.1	67.7	12.3	70.5	13.0	72.1	13.1	73.8	13.2		
		23	45.7	7.53	54.5	9.60	63.3	11.9	67.7	13.2	69.5	13.6	71.1	13.7	72.8	13.8		
		25	45.7	8.04	54.5	10.3	63.3	12.8	67.7	14.1	68.5	14.2	70.1	14.3	71.8	14.4		
		27	45.7	8.58	54.5	11.0	63.3	13.7	66.7	14.7	67.5	14.8	69.1	14.9	70.8	15.1		
		29	45.7	9.14	54.5	11.7	63.3	14.6	65.7	15.3	66.5	15.4	68.1	15.5	69.8	15.7		
		31	45.7	9.74	54.5	12.5	63.3	15.6	64.7	15.9	65.5	16.0	67.1	16.1	68.8	16.3		
		33	45.7	10.4	54.5	13.3	62.8	16.4	63.7	16.5	64.5	16.6	66.1	16.7	67.8	16.9		
		35	45.7	11.0	54.5	14.2	61.8	17.0	62.7	17.1	63.5	17.2	65.1	17.4	66.8	17.5		
		37	45.7	11.7	54.5	15.1	60.8	17.6	61.7	17.7	62.5	17.8	64.1	18.0	65.8	18.2		
		39	45.7	12.5	54.5	16.1	59.8	18.2	60.6	18.3	61.5	18.4	63.1	18.6	64.8	18.8		
		100	(550)	10	41.5	5.86	49.5	7.10	57.5	8.42	61.5	9.09	65.5	9.78	73.5	11.2	77.7	11.2
				12	41.5	5.96	49.5	7.23	57.5	8.57	61.5	9.26	65.5	9.96	73.5	11.4	76.7	11.4
				14	41.5	6.07	49.5	7.37	57.5	8.74	61.5	9.44	65.5	10.2	73.5	11.6	75.7	11.6
16	41.5			6.18	49.5	7.51	57.5	8.91	61.5	9.62	65.5	10.4	73.2	11.8	74.7	11.8		
18	41.5			6.29	49.5	7.65	57.5	9.08	61.5	9.82	65.5	10.6	72.2	12.1	73.7	12.2		
20	41.5			6.41	49.5	7.80	57.5	9.36	61.5	10.3	65.5	11.3	71.2	12.7	72.7	12.8		
21	41.5			6.47	49.5	7.88	57.5	9.69	61.5	10.7	65.5	11.7	70.7	13.0	72.2	13.1		
23	41.5			6.64	49.5	8.40	57.5	10.4	61.5	11.4	65.5	12.6	69.7	13.6	71.2	13.7		
25	41.5			7.09	49.5	8.98	57.5	11.1	61.5	12.2	65.5	13.5	68.7	14.2	70.2	14.3		
27	41.5			7.56	49.5	9.59	57.5	11.9	61.5	13.1	65.5	14.4	67.7	14.8	69.2	14.9		
29	41.5			8.05	49.5	10.2	57.5	12.7	61.5	14.0	65.2	15.3	66.7	15.4	68.2	15.5		
31	41.5			8.56	49.5	10.9	57.5	13.5	61.5	14.9	64.2	15.9	65.7	16.0	67.2	16.1		
33	41.5			9.10	49.5	11.6	57.5	14.4	61.5	15.9	63.2	16.5	64.7	16.6	66.2	16.8		
35	41.5			9.68	49.5	12.4	57.5	15.4	61.5	17.0	62.2	17.1	63.7	17.2	65.2	17.4		
37	41.5			10.3	49.5	13.1	57.5	16.4	60.5	17.6	61.2	17.7	62.7	17.8	64.2	18.0		
39	41.5			10.9	49.5	14.0	57.5	17.4	59.5	18.2	60.2	18.3	61.7	18.5	63.2	18.6		

3TW29112-1A

NOTES

- The above table shows the average value of conditions which may occur.

4 Capacity tables

4 - 2 Cooling capacity tables

REYQ22P			TC: Total capacity (kW); PI: Power input (kW) (Compressor + outdoor fan motor)															
Combination (%)	Capacity index	Outdoor air temp. °CDB	Indoor air temp.: °CWB															
			14°C		16°C		18°C		19°C		20°C		22°C		24°C			
			TC kW	PI kW	TC kW	PI kW	TC kW	PI kW	TC kW	PI kW	TC kW	PI kW	TC kW	PI kW	TC kW	PI kW		
90	(495)	10	37.4	5.24	44.6	6.32	51.8	7.47	55.4	8.06	58.9	8.66	66.1	9.89	73.3	11.1		
		12	37.4	5.33	44.6	6.44	51.8	7.60	55.4	8.21	58.9	8.82	66.1	10.1	73.3	11.4		
		14	37.4	5.42	44.6	6.55	51.8	7.75	55.4	8.36	58.9	8.99	66.1	10.3	73.3	11.6		
		16	37.4	5.52	44.6	6.67	51.8	7.89	55.4	8.52	58.9	9.16	66.1	10.5	73.2	11.8		
		18	37.4	5.62	44.6	6.80	51.8	8.05	55.4	8.69	58.9	9.35	66.1	10.7	72.2	12.1		
		20	37.4	5.72	44.6	6.93	51.8	8.21	55.4	8.87	58.9	9.70	66.1	11.5	71.2	12.7		
		21	37.4	5.78	44.6	7.00	51.8	8.35	55.4	9.17	58.9	10.0	66.1	11.9	70.7	13.0		
		23	37.4	5.89	44.6	7.29	51.8	8.94	55.4	9.83	58.9	10.8	66.1	12.8	69.7	13.6		
		25	37.4	6.20	44.6	7.78	51.8	9.55	55.4	10.5	58.9	11.5	66.1	13.7	68.7	14.2		
		27	37.4	6.60	44.6	8.30	51.8	10.2	55.4	11.2	58.9	12.3	66.1	14.6	67.7	14.8		
		29	37.4	7.02	44.6	8.84	51.8	10.9	55.4	12.0	58.9	13.1	65.4	15.3	66.7	15.4		
		31	37.4	7.46	44.6	9.42	51.8	11.6	55.4	12.8	58.9	14.0	64.4	15.9	65.7	16.0		
		33	37.4	7.93	44.6	10.0	51.8	12.4	55.4	13.6	58.9	15.0	63.4	16.5	64.7	16.6		
		35	37.4	8.42	44.6	10.7	51.8	13.2	55.4	14.5	58.9	15.9	62.4	17.1	63.7	17.2		
		37	37.4	8.94	44.6	11.3	51.8	14.0	55.4	15.5	58.9	17.0	61.4	17.7	62.7	17.8		
		39	37.4	9.48	44.6	12.0	51.8	14.9	55.4	16.5	58.9	18.1	60.4	18.3	61.7	18.4		
		80	(440)	10	33.2	4.65	39.6	5.57	46.0	6.55	49.2	7.06	52.4	7.57	58.8	8.63	65.2	9.73
				12	33.2	4.73	39.6	5.67	46.0	6.67	49.2	7.18	52.4	7.71	58.8	8.80	65.2	9.91
				14	33.2	4.81	39.6	5.77	46.0	6.79	49.2	7.32	52.4	7.86	58.8	8.96	65.2	10.1
16	33.2			4.89	39.6	5.87	46.0	6.91	49.2	7.46	52.4	8.01	58.8	9.14	65.2	10.3		
18	33.2			4.97	39.6	5.98	46.0	7.05	49.2	7.60	52.4	8.16	58.8	9.32	65.2	10.5		
20	33.2			5.06	39.6	6.09	46.0	7.18	49.2	7.75	52.4	8.33	58.8	9.66	65.2	11.2		
21	33.2			5.11	39.6	6.15	46.0	7.25	49.2	7.83	52.4	8.50	58.8	10.0	65.2	11.6		
23	33.2			5.20	39.6	6.27	46.0	7.61	49.2	8.33	52.4	9.09	58.8	10.7	65.2	12.5		
25	33.2			5.37	39.6	6.67	46.0	8.12	49.2	8.90	52.4	9.72	58.8	11.5	65.2	13.4		
27	33.2			5.71	39.6	7.11	46.0	8.67	49.2	9.50	52.4	10.4	58.8	12.3	65.2	14.3		
29	33.2			6.07	39.6	7.57	46.0	9.24	49.2	10.1	52.4	11.1	58.8	13.1	65.2	15.3		
31	33.2			6.45	39.6	8.05	46.0	9.84	49.2	10.8	52.4	11.8	58.8	14.0	64.2	15.9		
33	33.2			6.84	39.6	8.56	46.0	10.5	49.2	11.5	52.4	12.6	58.8	14.9	63.2	16.5		
35	33.2			7.25	39.6	9.09	46.0	11.1	49.2	12.2	52.4	13.4	58.8	15.9	62.2	17.1		
37	33.2			7.69	39.6	9.65	46.0	11.8	49.2	13.0	52.4	14.3	58.8	16.9	61.2	17.7		
39	33.2			8.15	39.6	10.2	46.0	12.6	49.2	13.9	52.4	15.2	58.8	18.0	60.2	18.3		
70	(385)			10	29.1	4.09	34.7	4.86	40.3	5.67	43.1	6.09	45.8	6.53	51.4	7.42	57.0	8.34
				12	29.1	4.16	34.7	4.94	40.3	5.77	43.1	6.20	45.8	6.64	51.4	7.55	57.0	8.50
				14	29.1	4.22	34.7	5.02	40.3	5.87	43.1	6.31	45.8	6.76	51.4	7.69	57.0	8.66
		16	29.1	4.29	34.7	5.11	40.3	5.98	43.1	6.43	45.8	6.89	51.4	7.84	57.0	8.82		
		18	29.1	4.36	34.7	5.20	40.3	6.09	43.1	6.55	45.8	7.02	51.4	7.99	57.0	9.00		
		20	29.1	4.43	34.7	5.29	40.3	6.20	43.1	6.67	45.8	7.16	51.4	8.15	57.0	9.25		
		21	29.1	4.47	34.7	5.34	40.3	6.26	43.1	6.74	45.8	7.23	51.4	8.28	57.0	9.58		
		23	29.1	4.55	34.7	5.44	40.3	6.39	43.1	6.97	45.8	7.57	51.4	8.86	57.0	10.3		
		25	29.1	4.63	34.7	5.65	40.3	6.81	43.1	7.44	45.8	8.09	51.4	9.47	57.0	11.0		
		27	29.1	4.89	34.7	6.02	40.3	7.26	43.1	7.93	45.8	8.63	51.4	10.1	57.0	11.7		
		29	29.1	5.19	34.7	6.39	40.3	7.73	43.1	8.45	45.8	9.20	51.4	10.8	57.0	12.5		
		31	29.1	5.51	34.7	6.79	40.3	8.22	43.1	8.99	45.8	9.79	51.4	11.5	57.0	13.4		
		33	29.1	5.83	34.7	7.21	40.3	8.74	43.1	9.56	45.8	10.4	51.4	12.3	57.0	14.2		
		35	29.1	6.18	34.7	7.65	40.3	9.29	43.1	10.2	45.8	11.1	51.4	13.1	57.0	15.2		
		37	29.1	6.54	34.7	8.11	40.3	9.86	43.1	10.8	45.8	11.8	51.4	13.9	57.0	16.2		
		39	29.1	6.92	34.7	8.60	40.3	10.5	43.1	11.5	45.8	12.5	51.4	14.8	57.0	17.2		
		60	(330)	10	24.9	3.56	29.7	4.18	34.5	4.84	36.9	5.18	39.3	5.53	44.1	6.25	48.9	7.01
				12	24.9	3.61	29.7	4.24	34.5	4.92	36.9	5.26	39.3	5.62	44.1	6.36	48.9	7.13
				14	24.9	3.66	29.7	4.31	34.5	5.00	36.9	5.36	39.3	5.72	44.1	6.48	48.9	7.27
16	24.9			3.72	29.7	4.38	34.5	5.08	36.9	5.45	39.3	5.82	44.1	6.60	48.9	7.40		
18	24.9			3.78	29.7	4.45	34.5	5.17	36.9	5.55	39.3	5.93	44.1	6.72	48.9	7.55		
20	24.9			3.83	29.7	4.53	34.5	5.27	36.9	5.65	39.3	6.04	44.1	6.85	48.9	7.69		
21	24.9			3.86	29.7	4.57	34.5	5.31	36.9	5.70	39.3	6.10	44.1	6.92	48.9	7.77		
23	24.9			3.93	29.7	4.65	34.5	5.41	36.9	5.81	39.3	6.22	44.1	7.19	48.9	8.26		
25	24.9			3.99	29.7	4.73	34.5	5.62	36.9	6.11	39.3	6.61	44.1	7.68	48.9	8.83		
27	24.9			4.14	29.7	5.02	34.5	5.98	36.9	6.50	39.3	7.04	44.1	8.19	48.9	9.42		
29	24.9			4.39	29.7	5.32	34.5	6.36	36.9	6.91	39.3	7.49	44.1	8.72	48.9	10.0		
31	24.9			4.64	29.7	5.65	34.5	6.76	36.9	7.35	39.3	7.97	44.1	9.29	48.9	10.7		
33	24.9			4.91	29.7	5.99	34.5	7.17	36.9	7.81	39.3	8.47	44.1	9.88	48.9	11.4		
35	24.9			5.19	29.7	6.34	34.5	7.61	36.9	8.29	39.3	9.00	44.1	10.5	48.9	12.1		
37	24.9			5.49	29.7	6.71	34.5	8.07	36.9	8.79	39.3	9.55	44.1	11.2	48.9	12.9		
39	24.9			5.80	29.7	7.11	34.5	8.55	36.9	9.33	39.3	10.1	44.1	11.9	48.9	13.7		
50	(275)			10	20.8	3.06	24.8	3.54	28.8	4.05	30.8	4.32	32.7	4.59	36.7	5.16	40.7	5.74
				12	20.8	3.10	24.8	3.59	28.8	4.11	30.8	4.39	32.7	4.67	36.7	5.24	40.7	5.84
				14	20.8	3.14	24.8	3.64	28.8	4.18	30.8	4.46	32.7	4.74	36.7	5.33	40.7	5.95
		16	20.8	3.18	24.8	3.70	28.8	4.25	30.8	4.53	32.7	4.82	36.7	5.43	40.7	6.05		
		18	20.8	3.23	24.8	3.75	28.8	4.31	30.8	4.61	32.7	4.90	36.7	5.52	40.7	6.17		
		20	20.8	3.27	24.8	3.81	28.8	4.39	30.8	4.69	32.7	4.99	36.7	5.62	40.7	6.28		
		21	20.8	3.30	24.8	3.84	28.8	4.42	30.8	4.73	32.7	5.04	36.7	5.68	40.7	6.34		
		23	20.8	3.35	24.8	3.91	28.8	4.50	30.8	4.81	32.7	5.13	36.7	5.78	40.7	6.49		
		25	20.8	3.40	24.8	3.97	28.8	4.58	30.8	4.91	32.7	5.28	36.7	6.07	40.7	6.92		
		27	20.8	3.45	24.8	4.11	28.8	4.84	30.8	5.22	32.7	5.62	36.7	6.47	40.7	7.38		
		29	20.8	3.65	24.8	4.36	28.8	5.13	30.8	5.54	32.7	5.97	36.7	6.88	40.7	7.85		
		31	20.8	3.86	24.8	4.61	28.8	5.44	30.8									

4 Capacity tables

4 - 2 Cooling capacity tables

1
4

REYQ24P

TC: Total capacity (kW); PI: Power input (kW) (Compressor + outdoor fan motor)

Combination (%)	Capacity index	Outdoor air temp. °CDB	Indoor air temp.: °CWB															
			14°C		16°C		18°C		19°C		20°C		22°C		24°C			
			TC kW	PI kW	TC kW	PI kW	TC kW	PI kW	TC kW	PI kW	TC kW	PI kW	TC kW	PI kW	TC kW	PI kW		
130	(780)	10	58.8	8.84	70.1	10.8	81.4	12.9	84.4	12.9	85.4	12.9	87.6	12.9	89.7	12.9		
		12	58.8	9.00	70.1	11.0	81.4	13.1	83.3	13.1	84.4	13.1	86.5	13.1	88.6	13.1		
		14	58.8	9.17	70.1	11.2	81.1	13.3	82.2	13.3	83.3	13.3	85.4	13.3	87.5	13.3		
		16	58.8	9.35	70.1	11.5	80.1	13.2	81.1	13.3	82.2	13.3	84.3	13.3	86.4	13.3		
		18	58.8	9.53	70.1	11.7	79.0	13.7	80.0	13.8	81.1	13.9	83.2	14.0	85.3	14.1		
		20	58.8	9.72	70.1	12.4	77.9	14.4	78.9	14.5	80.0	14.5	82.1	14.7	84.2	14.8		
		21	58.8	10.00	70.1	12.9	77.3	14.7	78.4	14.8	79.5	14.9	81.6	15.0	83.7	15.2		
		23	58.8	10.7	70.1	13.8	76.2	15.4	77.3	15.5	78.4	15.6	80.5	15.7	82.6	15.9		
		25	58.8	11.4	70.1	14.8	75.2	16.1	76.2	16.2	77.3	16.2	79.4	16.4	81.5	16.6		
		27	58.8	12.2	70.1	15.8	74.1	16.7	75.1	16.8	76.2	16.9	78.3	17.1	80.4	17.3		
		29	58.8	13.0	70.1	16.9	73.0	17.4	74.0	17.5	75.1	17.6	77.2	17.8	79.3	18.0		
		31	58.8	13.9	69.8	17.9	71.9	18.1	72.9	18.2	74.0	18.3	76.1	18.5	78.2	18.7		
		33	58.8	14.8	68.7	18.6	70.8	18.8	71.9	18.9	72.9	19.0	75.0	19.2	77.1	19.4		
		35	58.8	15.8	67.6	19.3	69.7	19.5	70.8	19.6	71.8	19.7	73.9	19.9	76.1	20.1		
		37	58.8	16.8	66.5	19.9	68.6	20.2	69.7	20.3	70.7	20.4	72.9	20.6	75.0	20.9		
		39	58.8	17.9	65.4	20.6	67.5	20.9	68.6	21.0	69.6	21.1	71.8	21.4	73.9	21.6		
		120	(720)	10	54.3	8.08	64.7	9.87	75.2	11.7	80.4	12.7	84.1	12.7	86.1	12.7	88.0	12.7
				12	54.3	8.23	64.7	10.1	75.2	12.0	80.4	12.9	83.0	12.9	85.0	12.9	86.9	12.9
				14	54.3	8.38	64.7	10.2	75.2	12.2	80.4	13.2	81.9	13.2	83.9	13.2	85.8	13.2
16	54.3			8.54	64.7	10.4	75.2	12.4	79.9	13.3	80.8	13.3	82.8	13.3	84.8	13.3		
18	54.3			8.70	64.7	10.6	75.2	12.8	78.8	13.7	79.7	13.8	81.7	13.9	83.7	14.0		
20	54.3			8.87	64.7	11.1	75.2	13.8	77.7	14.4	78.7	14.4	80.6	14.6	82.6	14.7		
21	54.3			8.96	64.7	11.5	75.2	14.3	77.1	14.7	78.1	14.8	80.1	14.9	82.0	15.1		
23	54.3			9.57	64.7	12.3	75.1	15.3	76.0	15.4	77.0	15.5	79.0	15.6	80.9	15.7		
25	54.3			10.2	64.7	13.1	74.0	16.0	75.0	16.1	75.9	16.1	77.9	16.3	79.8	16.4		
27	54.3			10.9	64.7	14.1	72.9	16.6	73.9	16.7	74.8	16.8	76.8	17.0	78.8	17.1		
29	54.3			11.6	64.7	15.0	71.8	17.3	72.8	17.4	73.8	17.5	75.7	17.7	77.7	17.8		
31	54.3			12.4	64.7	16.0	70.7	18.0	71.7	18.1	72.7	18.2	74.6	18.4	76.6	18.5		
33	54.3			13.2	64.7	17.1	69.6	18.7	70.6	18.8	71.6	18.9	73.5	19.1	75.5	19.3		
35	54.3			14.1	64.7	18.2	68.5	19.4	69.5	19.5	70.5	19.6	72.4	19.8	74.4	20.0		
37	54.3			15.0	64.7	19.4	67.4	20.0	68.4	20.2	69.4	20.3	71.4	20.5	73.3	20.7		
39	54.3			15.9	64.4	20.5	66.3	20.7	67.3	20.8	68.3	21.0	70.3	21.2	72.2	21.4		
110	(660)			10	49.7	7.34	59.3	8.93	68.9	10.6	73.7	11.5	78.5	12.3	84.6	12.6	86.4	12.6
				12	49.7	7.47	59.3	9.10	68.9	10.8	73.7	11.7	78.5	12.6	83.5	12.9	85.3	12.9
				14	49.7	7.60	59.3	9.27	68.9	11.0	73.7	11.9	78.5	12.8	82.4	13.1	84.2	13.1
		16	49.7	7.74	59.3	9.45	68.9	11.2	73.7	12.1	78.5	13.1	81.3	13.3	83.1	13.3		
		18	49.7	7.89	59.3	9.63	68.9	11.5	73.7	12.5	78.4	13.7	80.2	13.8	82.0	13.9		
		20	49.7	8.05	59.3	9.83	68.9	12.1	73.7	13.4	77.3	14.4	79.1	14.5	80.9	14.6		
		21	49.7	8.12	59.3	10.1	68.9	12.6	73.7	13.9	76.8	14.7	78.6	14.8	80.4	14.9		
		23	49.7	8.50	59.3	10.8	68.9	13.5	73.7	14.9	75.7	15.4	77.5	15.5	79.3	15.6		
		25	49.7	9.08	59.3	11.6	68.9	14.4	73.7	16.0	74.6	16.0	76.4	16.2	78.2	16.3		
		27	49.7	9.69	59.3	12.4	68.9	15.4	72.6	16.6	73.5	16.7	75.3	16.9	77.1	17.0		
		29	49.7	10.3	59.3	13.2	68.9	16.5	71.5	17.3	72.4	17.4	74.2	17.5	76.0	17.7		
		31	49.7	11.0	59.3	14.1	68.9	17.6	70.4	18.0	71.3	18.1	73.1	18.2	74.9	18.4		
		33	49.7	11.7	59.3	15.0	68.4	18.6	69.3	18.7	70.2	18.7	72.0	18.9	73.8	19.1		
		35	49.7	12.5	59.3	16.0	67.4	19.2	68.3	19.3	69.2	19.4	70.9	19.6	72.7	19.8		
		37	49.7	13.2	59.3	17.1	66.3	19.9	67.2	20.0	68.1	20.1	69.9	20.3	71.6	20.5		
		39	49.7	14.1	59.3	18.2	65.2	20.6	66.1	20.7	67.0	20.8	68.8	21.0	70.6	21.2		
		100	(600)	10	45.2	6.62	53.9	8.02	62.6	9.51	67.0	10.3	71.4	11.0	80.1	12.6	84.7	12.6
				12	45.2	6.73	53.9	8.17	62.6	9.68	67.0	10.5	71.4	11.3	80.1	12.9	83.6	12.9
				14	45.2	6.85	53.9	8.32	62.6	9.87	67.0	10.7	71.4	11.5	80.1	13.1	82.5	13.1
16	45.2			6.98	53.9	8.48	62.6	10.1	67.0	10.9	71.4	11.7	79.8	13.3	81.4	13.3		
18	45.2			7.11	53.9	8.64	62.6	10.3	67.0	11.1	71.4	11.9	78.7	13.7	80.3	13.8		
20	45.2			7.24	53.9	8.81	62.6	10.6	67.0	11.6	71.4	12.8	77.6	14.4	79.3	14.5		
21	45.2			7.31	53.9	8.90	62.6	10.9	67.0	12.1	71.4	13.2	77.1	14.7	78.7	14.8		
23	45.2			7.50	53.9	9.49	62.6	11.7	67.0	12.9	71.4	14.2	76.0	15.4	77.6	15.5		
25	45.2			8.01	53.9	10.1	62.6	12.5	67.0	13.8	71.4	15.2	74.9	16.1	76.5	16.2		
27	45.2			8.53	53.9	10.8	62.6	13.4	67.0	14.8	71.4	16.3	73.8	16.7	75.4	16.9		
29	45.2			9.09	53.9	11.5	62.6	14.3	67.0	15.8	71.1	17.3	72.7	17.4	74.3	17.5		
31	45.2			9.67	53.9	12.3	62.6	15.3	67.0	16.9	70.0	17.9	71.6	18.1	73.3	18.2		
33	45.2			10.3	53.9	13.1	62.6	16.3	67.0	18.0	68.9	18.6	70.5	18.8	72.2	18.9		
35	45.2			10.9	53.9	14.0	62.6	17.4	67.0	19.2	67.8	19.3	69.4	19.5	71.1	19.6		
37	45.2			11.6	53.9	14.8	62.6	18.5	65.9	19.9	66.7	20.0	68.4	20.1	70.0	20.3		
39	45.2			12.3	53.9	15.8	62.6	19.7	64.8	20.6	65.6	20.6	67.3	20.8	68.9	21.0		

3TW29112-1A

NOTES

1 The above table shows the average value of conditions which may occur.

4 Capacity tables

4 - 2 Cooling capacity tables

REYQ24P			TC: Total capacity (kW); PI: Power input (kW) (Compressor + outdoor fan motor)															
Combination (%)	Capacity index	Outdoor air temp. °CDB	Indoor air temp.: °CWB															
			14°C		16°C		18°C		19°C		20°C		22°C		24°C			
			TC kW	PI kW	TC kW	PI kW	TC kW	PI kW	TC kW	PI kW	TC kW	PI kW	TC kW	PI kW	TC kW	PI kW		
90	(540)	10	40.7	5.92	48.5	7.14	56.4	8.43	60.3	9.10	64.2	9.78	72.1	11.2	79.9	12.6		
		12	40.7	6.02	48.5	7.27	56.4	8.59	60.3	9.27	64.2	9.96	72.1	11.4	79.9	12.8		
		14	40.7	6.13	48.5	7.40	56.4	8.75	60.3	9.44	64.2	10.2	72.1	11.6	79.9	13.1		
		16	40.7	6.23	48.5	7.54	56.4	8.92	60.3	9.63	64.2	10.4	72.1	11.8	79.8	13.3		
		18	40.7	6.35	48.5	7.68	56.4	9.09	60.3	9.82	64.2	10.6	72.1	12.1	78.7	13.7		
		20	40.7	6.46	48.5	7.83	56.4	9.27	60.3	10.0	64.2	10.9	72.1	13.0	77.6	14.4		
		21	40.7	6.52	48.5	7.91	56.4	9.43	60.3	10.4	64.2	11.3	72.1	13.4	77.0	14.7		
		23	40.7	6.65	48.5	8.23	56.4	10.1	60.3	11.1	64.2	12.1	72.1	14.4	76.0	15.4		
		25	40.7	7.00	48.5	8.79	56.4	10.8	60.3	11.9	64.2	13.0	72.1	15.4	74.9	16.0		
		27	40.7	7.46	48.5	9.37	56.4	11.5	60.3	12.7	64.2	13.9	72.1	16.5	73.8	16.7		
		29	40.7	7.93	48.5	9.99	56.4	12.3	60.3	13.5	64.2	14.8	71.2	17.3	72.7	17.4		
		31	40.7	8.43	48.5	10.6	56.4	13.1	60.3	14.4	64.2	15.8	70.1	17.9	71.6	18.1		
		33	40.7	8.96	48.5	11.3	56.4	14.0	60.3	15.4	64.2	16.9	69.0	18.6	70.5	18.8		
		35	40.7	9.51	48.5	12.0	56.4	14.9	60.3	16.4	64.2	18.0	67.9	19.3	69.4	19.5		
		37	40.7	10.1	48.5	12.8	56.4	15.8	60.3	17.5	64.2	19.2	66.9	20.0	68.3	20.1		
		39	40.7	10.7	48.5	13.6	56.4	16.8	60.3	18.6	64.2	20.5	65.8	20.7	67.2	20.8		
		80	(480)	10	36.2	5.26	43.1	6.29	50.1	7.40	53.6	7.97	57.1	8.55	64.1	9.75	71.0	11.0
				12	36.2	5.34	43.1	6.40	50.1	7.53	53.6	8.11	57.1	8.71	64.1	9.93	71.0	11.2
				14	36.2	5.43	43.1	6.52	50.1	7.67	53.6	8.26	57.1	8.87	64.1	10.1	71.0	11.4
16	36.2			5.52	43.1	6.63	50.1	7.81	53.6	8.42	57.1	9.04	64.1	10.3	71.0	11.6		
18	36.2			5.62	43.1	6.75	50.1	7.96	53.6	8.58	57.1	9.22	64.1	10.5	71.0	11.9		
20	36.2			5.72	43.1	6.88	50.1	8.11	53.6	8.75	57.1	9.40	64.1	10.9	71.0	12.7		
21	36.2			5.77	43.1	6.95	50.1	8.19	53.6	8.84	57.1	9.59	64.1	11.3	71.0	13.1		
23	36.2			5.87	43.1	7.08	50.1	8.59	53.6	9.41	57.1	10.3	64.1	12.1	71.0	14.1		
25	36.2			6.07	43.1	7.54	50.1	9.17	53.6	10.1	57.1	11.0	64.1	13.0	71.0	15.1		
27	36.2			6.45	43.1	8.03	50.1	9.79	53.6	10.7	57.1	11.7	64.1	13.8	71.0	16.1		
29	36.2			6.86	43.1	8.55	50.1	10.4	53.6	11.4	57.1	12.5	64.1	14.8	71.0	17.3		
31	36.2			7.28	43.1	9.09	50.1	11.1	53.6	12.2	57.1	13.3	64.1	15.8	69.9	17.9		
33	36.2			7.73	43.1	9.66	50.1	11.8	53.6	13.0	57.1	14.2	64.1	16.8	68.8	18.6		
35	36.2			8.19	43.1	10.3	50.1	12.6	53.6	13.8	57.1	15.1	64.1	17.9	67.8	19.3		
37	36.2			8.68	43.1	10.9	50.1	13.4	53.6	14.7	57.1	16.1	64.1	19.1	66.7	20.0		
39	36.2			9.20	43.1	11.6	50.1	14.2	53.6	15.7	57.1	17.2	64.1	20.4	65.6	20.6		
70	(420)			10	31.7	4.62	37.8	5.49	43.9	6.40	46.9	6.88	49.9	7.37	56.0	8.38	62.1	9.42
				12	31.7	4.69	37.8	5.58	43.9	6.51	46.9	7.00	49.9	7.50	56.0	8.53	62.1	9.60
				14	31.7	4.77	37.8	5.67	43.9	6.63	46.9	7.13	49.9	7.64	56.0	8.69	62.1	9.78
		16	31.7	4.84	37.8	5.77	43.9	6.75	46.9	7.26	49.9	7.78	56.0	8.86	62.1	9.97		
		18	31.7	4.92	37.8	5.87	43.9	6.87	46.9	7.40	49.9	7.93	56.0	9.03	62.1	10.2		
		20	31.7	5.00	37.8	5.97	43.9	7.00	46.9	7.54	49.9	8.08	56.0	9.21	62.1	10.4		
		21	31.7	5.05	37.8	6.03	43.9	7.07	46.9	7.61	49.9	8.16	56.0	9.35	62.1	10.8		
		23	31.7	5.14	37.8	6.14	43.9	7.21	46.9	7.87	49.9	8.55	56.0	10.0	62.1	11.6		
		25	31.7	5.23	37.8	6.38	43.9	7.70	46.9	8.40	49.9	9.13	56.0	10.7	62.1	12.4		
		27	31.7	5.53	37.8	6.79	43.9	8.20	46.9	8.95	49.9	9.74	56.0	11.4	62.1	13.2		
		29	31.7	5.86	37.8	7.22	43.9	8.73	46.9	9.54	49.9	10.4	56.0	12.2	62.1	14.1		
		31	31.7	6.22	37.8	7.67	43.9	9.29	46.9	10.2	49.9	11.1	56.0	13.0	62.1	15.1		
		33	31.7	6.59	37.8	8.14	43.9	9.87	46.9	10.8	49.9	11.8	56.0	13.8	62.1	16.1		
		35	31.7	6.98	37.8	8.64	43.9	10.5	46.9	11.5	49.9	12.5	56.0	14.7	62.1	17.2		
		37	31.7	7.39	37.8	9.16	43.9	11.1	46.9	12.2	49.9	13.3	56.0	15.7	62.1	18.3		
		39	31.7	7.82	37.8	9.71	43.9	11.8	46.9	13.0	49.9	14.2	56.0	16.7	62.1	19.5		
		60	(360)	10	27.1	4.02	32.4	4.72	37.6	5.46	40.2	5.85	42.8	6.24	48.0	7.06	53.3	7.91
				12	27.1	4.08	32.4	4.79	37.6	5.55	40.2	5.95	42.8	6.35	48.0	7.19	53.3	8.06
				14	27.1	4.14	32.4	4.87	37.6	5.64	40.2	6.05	42.8	6.46	48.0	7.32	53.3	8.21
16	27.1			4.20	32.4	4.95	37.6	5.74	40.2	6.15	42.8	6.58	48.0	7.45	53.3	8.36		
18	27.1			4.26	32.4	5.03	37.6	5.84	40.2	6.26	42.8	6.70	48.0	7.59	53.3	8.52		
20	27.1			4.33	32.4	5.11	37.6	5.95	40.2	6.38	42.8	6.82	48.0	7.74	53.3	8.69		
21	27.1			4.37	32.4	5.16	37.6	6.00	40.2	6.44	42.8	6.89	48.0	7.82	53.3	8.78		
23	27.1			4.44	32.4	5.25	37.6	6.11	40.2	6.56	42.8	7.02	48.0	8.12	53.3	9.33		
25	27.1			4.51	32.4	5.34	37.6	6.35	40.2	6.90	42.8	7.46	48.0	8.67	53.3	9.97		
27	27.1			4.67	32.4	5.67	37.6	6.76	40.2	7.34	42.8	7.95	48.0	9.25	53.3	10.6		
29	27.1			4.95	32.4	6.01	37.6	7.18	40.2	7.81	42.8	8.46	48.0	9.85	53.3	11.3		
31	27.1			5.24	32.4	6.38	37.6	7.63	40.2	8.30	42.8	9.00	48.0	10.5	53.3	12.1		
33	27.1			5.55	32.4	6.76	37.6	8.10	40.2	8.82	42.8	9.57	48.0	11.2	53.3	12.9		
35	27.1			5.87	32.4	7.16	37.6	8.59	40.2	9.36	42.8	10.2	48.0	11.9	53.3	13.7		
37	27.1			6.20	32.4	7.58	37.6	9.11	40.2	9.93	42.8	10.8	48.0	12.6	53.3	14.6		
39	27.1			6.55	32.4	8.03	37.6	9.66	40.2	10.5	42.8	11.5	48.0	13.4	53.3	15.5		
50	(300)			10	22.6	3.46	27.0	4.00	31.3	4.58	33.5	4.88	35.7	5.19	40.0	5.82	44.4	6.49
				12	22.6	3.50	27.0	4.06	31.3	4.65	33.5	4.95	35.7	5.27	40.0	5.92	44.4	6.60
				14	22.6	3.55	27.0	4.12	31.3	4.72	33.5	5.03	35.7	5.36	40.0	6.02	44.4	6.72
		16	22.6	3.60	27.0	4.18	31.3	4.79	33.5	5.12	35.7	5.45	40.0	6.13	44.4	6.84		
		18	22.6	3.65	27.0	4.24	31.3	4.87	33.5	5.20	35.7	5.54	40.0	6.24	44.4	6.96		
		20	22.6	3.70	27.0	4.31	31.3	4.95	33.5	5.29	35.7	5.64	40.0	6.35	44.4	7.10		
		21	22.6	3.72	27.0	4.34	31.3	5.00	33.5	5.34	35.7	5.69	40.0	6.41	44.4	7.16		
		23	22.6	3.78	27.0	4.41	31.3	5.08	33.5	5.43	35.7	5.79	40.0	6.53	44.4	7.33		
		25	22.6	3.84	27.0	4.49	31.3	5.17	33.5	5.55	35.7	5.97	40.0	6.86	44.4	7.82		
		27	22.6	3.90	27.0	4.64	31.3	5.46	33.5	5.90	35.7	6.35	40.0	7.30	44.4	8.33		
		29	22.6	4.12	27.0	4.92	31.3	5.79	33.5	6.26	35.7	6.74	40.0	7.77	44.4	8.87		
		31	22.6	4.36	27.0	5.21	31.3	6.14	33.5									

4 Capacity tables

4 - 2 Cooling capacity tables

1
4

REYQ26P

TC: Total capacity (kW); PI: Power input (kW) (Compressor + outdoor fan motor)

Combination (%)	Capacity index	Outdoor air temp. °CDB	Indoor air temp. °CWB																	
			14°C		16°C		18°C		19°C		20°C		22°C		24°C					
			TC kW	PI kW	TC kW	PI kW	TC kW	PI kW	TC kW	PI kW	TC kW	PI kW	TC kW	PI kW	TC kW	PI kW				
130	(845)	10	64.0	9.95	76.4	12.2	88.7	14.5	91.9	14.5	93.1	14.5	95.4	14.5	97.7	14.5	99.7	14.5		
		12	64.0	10.1	76.4	12.4	88.7	14.8	90.8	14.8	91.9	14.8	94.2	14.8	96.5	14.8	98.5	14.8		
		14	64.0	10.3	76.4	12.6	88.4	14.9	89.6	14.9	90.7	14.9	93.0	14.9	95.3	14.9	97.6	14.9		
		16	64.0	10.5	76.4	12.9	87.2	14.9	88.4	14.9	89.5	14.9	91.8	14.9	94.2	14.9	96.5	14.9		
		18	64.0	10.7	76.4	13.1	86.0	15.4	87.2	15.5	88.3	15.6	90.7	15.7	93.0	15.9	95.3	15.9		
		20	64.0	10.9	76.4	14.0	84.8	16.2	86.0	16.3	87.2	16.4	89.5	16.5	91.8	16.7	94.1	16.7		
		21	64.0	11.2	76.4	14.5	84.3	16.6	85.4	16.6	86.6	16.7	88.9	16.9	91.2	17.1	93.5	17.1		
		23	64.0	12.0	76.4	15.5	83.1	17.3	84.2	17.4	85.4	17.5	87.7	17.7	90.0	17.9	92.3	17.9		
		25	64.0	12.9	76.4	16.6	81.9	18.1	83.0	18.2	84.2	18.3	86.5	18.5	88.8	18.6	91.1	18.6		
		27	64.0	13.8	76.4	17.8	80.7	18.8	81.8	18.9	83.0	19.0	85.3	19.2	87.6	19.4	89.9	19.4		
		29	64.0	14.7	76.4	19.0	79.5	19.6	80.7	19.7	81.8	19.8	84.1	20.0	86.4	20.2	88.7	20.2		
		31	64.0	15.7	76.0	20.1	78.3	20.4	79.5	20.5	80.6	20.6	82.9	20.8	85.2	21.0	87.5	21.0		
		33	64.0	16.7	74.8	20.9	77.1	21.1	78.3	21.3	79.4	21.4	81.7	21.6	84.1	21.8	86.4	21.8		
		35	64.0	17.8	73.6	21.7	75.9	21.9	77.1	22.0	78.3	22.2	80.6	22.4	82.9	22.7	84.8	22.7		
		37	64.0	18.9	72.4	22.4	74.8	22.7	75.9	22.8	77.1	23.0	79.4	23.2	81.7	23.5	83.6	23.5		
		39	64.0	20.2	71.3	23.2	73.6	23.5	74.7	23.6	75.9	23.8	78.2	24.0	80.5	24.3	82.4	24.3		
		120	(780)	10	59.1	9.09	70.5	11.1	81.9	13.2	87.6	14.3	91.6	14.3	93.8	14.3	95.9	14.3	97.9	14.3
				12	59.1	9.25	70.5	11.3	81.9	13.4	87.6	14.5	90.5	14.5	92.6	14.5	94.7	14.5	96.7	14.5
				14	59.1	9.43	70.5	11.5	81.9	13.7	87.6	14.8	89.3	14.8	91.4	14.8	93.5	14.8	95.5	14.8
16	59.1			9.60	70.5	11.7	81.9	14.0	87.0	14.9	88.1	14.9	90.2	14.9	92.3	14.9	94.3	14.9		
18	59.1			9.79	70.5	12.0	81.9	14.5	85.8	15.4	86.9	15.5	89.0	15.6	91.2	15.8	93.1	15.8		
20	59.1			9.98	70.5	12.5	81.9	15.5	84.6	16.2	85.7	16.2	87.8	16.4	90.0	16.5	91.9	16.5		
21	59.1			10.1	70.5	12.9	81.9	16.1	84.0	16.6	85.1	16.6	87.2	16.8	89.4	16.9	91.5	16.9		
23	59.1			10.8	70.5	13.8	81.8	17.2	82.9	17.3	83.9	17.4	86.1	17.6	88.2	17.7	90.3	17.7		
25	59.1			11.5	70.5	14.8	80.6	18.0	81.7	18.1	82.7	18.1	84.9	18.3	87.0	18.5	89.1	18.5		
27	59.1			12.3	70.5	15.8	79.4	18.7	80.5	18.8	81.5	18.9	83.7	19.1	85.8	19.3	87.9	19.3		
29	59.1			13.1	70.5	16.9	78.2	19.5	79.3	19.6	80.4	19.7	82.5	19.9	84.6	20.1	86.7	20.1		
31	59.1			14.0	70.5	18.0	77.0	20.2	78.1	20.4	79.2	20.5	81.3	20.7	83.4	20.9	85.5	20.9		
33	59.1			14.9	70.5	19.2	75.9	21.0	76.9	21.1	78.0	21.2	80.1	21.4	82.2	21.7	84.3	21.7		
35	59.1			15.8	70.5	20.5	74.7	21.8	75.7	21.9	76.8	22.0	78.9	22.2	81.1	22.5	83.1	22.5		
37	59.1			16.8	70.5	21.8	73.5	22.5	74.5	22.7	75.6	22.8	77.7	23.0	79.9	23.3	81.1	23.3		
39	59.1			17.9	70.2	23.1	72.3	23.3	73.4	23.5	74.4	23.6	76.6	23.8	78.7	24.1	80.2	24.1		
110	(715)			10	54.2	8.25	64.6	10.0	75.1	11.9	80.3	12.9	85.5	13.9	92.1	14.2	94.1	14.2	96.1	14.2
				12	54.2	8.40	64.6	10.2	75.1	12.2	80.3	13.1	85.5	14.1	91.0	14.5	92.9	14.5	94.9	14.5
				14	54.2	8.55	64.6	10.4	75.1	12.4	80.3	13.4	85.5	14.4	89.8	14.7	91.7	14.7	93.7	14.7
		16	54.2	8.71	64.6	10.6	75.1	12.6	80.3	13.7	85.5	14.7	88.6	14.9	90.5	15.0	92.5	15.0		
		18	54.2	8.88	64.6	10.8	75.1	12.9	80.3	14.0	85.4	15.4	87.4	15.5	89.3	15.7	91.3	15.7		
		20	54.2	9.05	64.6	11.1	75.1	13.6	80.3	15.1	84.2	16.1	86.2	16.3	88.2	16.4	90.1	16.4		
		21	54.2	9.14	64.6	11.4	75.1	14.1	80.3	15.6	83.7	16.5	85.6	16.7	87.6	16.8	89.1	16.8		
		23	54.2	9.57	64.6	12.2	75.1	15.2	80.3	16.8	82.5	17.3	84.4	17.4	86.4	17.6	88.2	17.6		
		25	54.2	10.2	64.6	13.0	75.1	16.2	80.3	18.0	81.3	18.0	83.2	18.2	85.2	18.3	87.1	18.3		
		27	54.2	10.9	64.6	13.9	75.1	17.4	79.1	18.7	80.1	18.8	82.0	19.0	84.0	19.1	85.9	19.1		
		29	54.2	11.6	64.6	14.9	75.1	18.5	77.9	19.5	78.9	19.5	80.9	19.7	82.8	19.9	84.7	19.9		
		31	54.2	12.4	64.6	15.9	75.1	19.8	76.7	20.2	77.7	20.3	79.7	20.5	81.6	20.7	83.5	20.7		
		33	54.2	13.2	64.6	16.9	74.6	20.9	75.6	21.0	76.5	21.1	78.5	21.3	80.4	21.5	82.3	21.5		
		35	54.2	14.0	64.6	18.0	73.4	21.6	74.4	21.7	75.3	21.9	77.3	22.1	79.3	22.3	81.2	22.3		
		37	54.2	14.9	64.6	19.2	72.2	22.4	73.2	22.5	74.2	22.6	76.1	22.8	78.1	23.1	79.1	23.1		
		39	54.2	15.8	64.6	20.4	71.0	23.2	72.0	23.3	73.0	23.4	74.9	23.6	76.9	23.9	78.1	23.9		
		100	(650)	10	49.3	7.44	58.8	9.03	68.3	10.7	73.0	11.6	77.7	12.4	87.2	14.2	92.3	14.2	97.4	14.2
				12	49.3	7.57	58.8	9.19	68.3	10.9	73.0	11.8	77.7	12.7	87.2	14.5	91.1	14.5	96.2	14.5
				14	49.3	7.71	58.8	9.36	68.3	11.1	73.0	12.0	77.7	12.9	87.2	14.7	89.9	14.7	95.0	14.7
16	49.3			7.85	58.8	9.54	68.3	11.3	73.0	12.2	77.7	13.2	86.9	14.9	88.7	15.0	93.8	15.0		
18	49.3			7.99	58.8	9.72	68.3	11.5	73.0	12.5	77.7	13.4	85.8	15.4	87.5	15.5	92.6	15.5		
20	49.3			8.15	58.8	9.91	68.3	11.9	73.0	13.1	77.7	14.4	84.6	16.2	86.3	16.3	91.4	16.3		
21	49.3			8.22	58.8	10.0	68.3	12.3	73.0	13.6	77.7	14.9	84.0	16.5	85.8	16.7	90.8	16.7		
23	49.3			8.44	58.8	10.7	68.3	13.2	73.0	14.5	77.7	16.0	82.8	17.3	84.6	17.4	89.6	17.4		
25	49.3			9.01	58.8	11.4	68.3	14.1	73.0	15.6	77.7	17.1	81.6	18.1	83.4	18.2	88.4	18.2		
27	49.3			9.60	58.8	12.2	68.3	15.1	73.0	16.6	77.7	18.3	80.4	18.8	82.2	19.0	87.2	19.0		
29	49.3			10.2	58.8	13.0	68.3	16.1	73.0	17.8	77.5	19.4	79.2	19.6	81.0	19.7	86.0	19.7		
31	49.3			10.9	58.8	13.8	68.3	17.2	73.0	19.0	76.3	20.2	78.0	20.3	79.8	20.5	84.8	20.5		
33	49.3			11.6	58.8	14.7	68.3	18.3	73.0	20.3	75.1	20.9	76.9	21.1	78.6	21.3	83.6	21.3		
35	49.3			12.3	58.8	15.7	68.3	19.5	73.0	21.6	73.9	21.7	75.7	21.9	77.4	22.1	82.4	22.1		
37	49.3			13.1	58.8	16.7	68.3	20.8	71.8	22.4	72.7	22.5	74.5	22.7	76.3	22.9	81.2	22.9		
39	49.3			13.9	58.8	17.8	68.3	22.2	70.6	23.1	71.5	23.2	73.3	23.4	75.1	23.7	79.0	23.7		

3TW29112-1A

NOTES

1 The above table shows the average value of conditions which may occur.

4 Capacity tables

4 - 2 Cooling capacity tables

REYQ26P			TC: Total capacity (kW); PI: Power input (kW) (Compressor + outdoor fan motor)															
Combination (%)	Capacity index	Outdoor air temp. °CDB	Indoor air temp.: °CWB															
			14°C		16°C		18°C		19°C		20°C		22°C		24°C			
			TC kW	PI kW	TC kW	PI kW	TC kW	PI kW	TC kW	PI kW	TC kW	PI kW	TC kW	PI kW	TC kW	PI kW		
90	(585)	10	44.3	6.66	52.9	8.03	61.4	9.49	65.7	10.2	70.0	11.0	78.5	12.6	87.1	14.2		
		12	44.3	6.78	52.9	8.18	61.4	9.66	65.7	10.4	70.0	11.2	78.5	12.8	87.1	14.4		
		14	44.3	6.89	52.9	8.33	61.4	9.84	65.7	10.6	70.0	11.4	78.5	13.1	87.1	14.7		
		16	44.3	7.01	52.9	8.48	61.4	10.0	65.7	10.8	70.0	11.6	78.5	13.3	86.9	15.0		
		18	44.3	7.14	52.9	8.64	61.4	10.2	65.7	11.0	70.0	11.9	78.5	13.6	85.7	15.4		
		20	44.3	7.27	52.9	8.81	61.4	10.4	65.7	11.3	70.0	12.3	78.5	14.6	84.5	16.2		
		21	44.3	7.34	52.9	8.89	61.4	10.6	65.7	11.7	70.0	12.8	78.5	15.1	83.9	16.5		
		23	44.3	7.48	52.9	9.26	61.4	11.4	65.7	12.5	70.0	13.7	78.5	16.2	82.8	17.3		
		25	44.3	7.88	52.9	9.89	61.4	12.1	65.7	13.4	70.0	14.6	78.5	17.4	81.6	18.1		
		27	44.3	8.39	52.9	10.5	61.4	13.0	65.7	14.3	70.0	15.6	78.5	18.6	80.4	18.8		
		29	44.3	8.92	52.9	11.2	61.4	13.8	65.7	15.2	70.0	16.7	77.6	19.4	79.2	19.6		
		31	44.3	9.48	52.9	12.0	61.4	14.7	65.7	16.2	70.0	17.8	76.4	20.2	78.0	20.3		
		33	44.3	10.1	52.9	12.7	61.4	15.7	65.7	17.3	70.0	19.0	75.2	20.9	76.8	21.1		
		35	44.3	10.7	52.9	13.5	61.4	16.7	65.7	18.5	70.0	20.3	74.0	21.7	75.6	21.9		
		37	44.3	11.4	52.9	14.4	61.4	17.8	65.7	19.7	70.0	21.6	72.8	22.5	74.4	22.7		
		39	44.3	12.0	52.9	15.3	61.4	19.0	65.7	20.9	70.0	23.0	71.7	23.2	73.3	23.4		
		80	(520)	10	39.4	5.91	47.0	7.08	54.6	8.32	58.4	8.96	62.2	9.62	69.8	11.0	77.4	12.4
				12	39.4	6.01	47.0	7.20	54.6	8.47	58.4	9.13	62.2	9.80	69.8	11.2	77.4	12.6
				14	39.4	6.11	47.0	7.33	54.6	8.62	58.4	9.30	62.2	9.98	69.8	11.4	77.4	12.8
16	39.4			6.21	47.0	7.46	54.6	8.79	58.4	9.47	62.2	10.2	69.8	11.6	77.4	13.1		
18	39.4			6.32	47.0	7.60	54.6	8.95	58.4	9.66	62.2	10.4	69.8	11.8	77.4	13.3		
20	39.4			6.43	47.0	7.74	54.6	9.13	58.4	9.85	62.2	10.6	69.8	12.3	77.4	14.3		
21	39.4			6.49	47.0	7.81	54.6	9.22	58.4	9.94	62.2	10.8	69.8	12.7	77.4	14.8		
23	39.4			6.61	47.0	7.97	54.6	9.66	58.4	10.6	62.2	11.6	69.8	13.6	77.4	15.9		
25	39.4			6.82	47.0	8.48	54.6	10.3	58.4	11.3	62.2	12.4	69.8	14.6	77.4	17.0		
27	39.4			7.26	47.0	9.03	54.6	11.0	58.4	12.1	62.2	13.2	69.8	15.6	77.4	18.2		
29	39.4			7.71	47.0	9.62	54.6	11.7	58.4	12.9	62.2	14.1	69.8	16.6	77.4	19.4		
31	39.4			8.19	47.0	10.2	54.6	12.5	58.4	13.7	62.2	15.0	69.8	17.8	76.2	20.2		
33	39.4			8.69	47.0	10.9	54.6	13.3	58.4	14.6	62.2	16.0	69.8	18.9	75.0	20.9		
35	39.4			9.22	47.0	11.5	54.6	14.2	58.4	15.6	62.2	17.0	69.8	20.2	73.8	21.7		
37	39.4			9.77	47.0	12.3	54.6	15.1	58.4	16.6	62.2	18.1	69.8	21.5	72.6	22.5		
39	39.4			10.4	47.0	13.0	54.6	16.0	58.4	17.6	62.2	19.3	69.8	22.9	71.4	23.2		
70	(455)			10	34.5	5.20	41.1	6.17	47.8	7.20	51.1	7.74	54.4	8.29	61.1	9.42	67.7	10.8
				12	34.5	5.28	41.1	6.27	47.8	7.33	51.1	7.88	54.4	8.44	61.1	9.60	67.7	11.0
				14	34.5	5.36	41.1	6.38	47.8	7.46	51.1	8.02	54.4	8.59	61.1	9.78	67.7	11.0
		16	34.5	5.45	41.1	6.49	47.8	7.59	51.1	8.17	54.4	8.75	61.1	9.96	67.7	11.2		
		18	34.5	5.54	41.1	6.60	47.8	7.73	51.1	8.32	54.4	8.92	61.1	10.2	67.7	11.4		
		20	34.5	5.63	41.1	6.72	47.8	7.88	51.1	8.48	54.4	9.09	61.1	10.4	67.7	11.8		
		21	34.5	5.68	41.1	6.78	47.8	7.95	51.1	8.56	54.4	9.18	61.1	10.5	67.7	12.2		
		23	34.5	5.78	41.1	6.91	47.8	8.12	51.1	8.85	54.4	9.62	61.1	11.3	67.7	13.0		
		25	34.5	5.88	41.1	7.18	47.8	8.66	51.1	9.45	54.4	10.3	61.1	12.0	67.7	13.9		
		27	34.5	6.22	41.1	7.64	47.8	9.22	51.1	10.1	54.4	11.0	61.1	12.9	67.7	14.9		
		29	34.5	6.60	41.1	8.13	47.8	9.82	51.1	10.7	54.4	11.7	61.1	13.7	67.7	15.9		
		31	34.5	7.00	41.1	8.63	47.8	10.4	51.1	11.4	54.4	12.4	61.1	14.6	67.7	17.0		
		33	34.5	7.41	41.1	9.16	47.8	11.1	51.1	12.2	54.4	13.2	61.1	15.6	67.7	18.1		
		35	34.5	7.85	41.1	9.72	47.8	11.8	51.1	12.9	54.4	14.1	61.1	16.6	67.7	19.3		
		37	34.5	8.31	41.1	10.3	47.8	12.5	51.1	13.7	54.4	15.0	61.1	17.7	67.7	20.6		
		39	34.5	8.79	41.1	10.9	47.8	13.3	51.1	14.6	54.4	15.9	61.1	18.8	67.7	21.9		
		60	(390)	10	29.6	4.52	35.3	5.31	41.0	6.14	43.8	6.58	46.6	7.02	52.3	7.95	58.0	8.90
				12	29.6	4.59	35.3	5.39	41.0	6.24	43.8	6.69	46.6	7.15	52.3	8.09	58.0	9.06
				14	29.6	4.65	35.3	5.48	41.0	6.35	43.8	6.80	46.6	7.27	52.3	8.23	58.0	9.23
16	29.6			4.72	35.3	5.56	41.0	6.46	43.8	6.92	46.6	7.40	52.3	8.38	58.0	9.41		
18	29.6			4.80	35.3	5.66	41.0	6.57	43.8	7.05	46.6	7.54	52.3	8.54	58.0	9.59		
20	29.6			4.87	35.3	5.75	41.0	6.69	43.8	7.18	46.6	7.68	52.3	8.71	58.0	9.78		
21	29.6			4.91	35.3	5.80	41.0	6.75	43.8	7.24	46.6	7.75	52.3	8.79	58.0	9.87		
23	29.6			4.99	35.3	5.90	41.0	6.88	43.8	7.38	46.6	7.90	52.3	9.14	58.0	10.5		
25	29.6			5.07	35.3	6.01	41.0	7.14	43.8	7.76	46.6	8.40	52.3	9.75	58.0	11.2		
27	29.6			5.26	35.3	6.37	41.0	7.60	43.8	8.26	46.6	8.94	52.3	10.4	58.0	12.0		
29	29.6			5.57	35.3	6.77	41.0	8.08	43.8	8.79	46.6	9.52	52.3	11.1	58.0	12.8		
31	29.6			5.90	35.3	7.18	41.0	8.58	43.8	9.34	46.6	10.1	52.3	11.8	58.0	13.6		
33	29.6			6.24	35.3	7.61	41.0	9.11	43.8	9.92	46.6	10.8	52.3	12.6	58.0	14.5		
35	29.6			6.60	35.3	8.06	41.0	9.67	43.8	10.5	46.6	11.4	52.3	13.4	58.0	15.4		
37	29.6			6.97	35.3	8.53	41.0	10.3	43.8	11.2	46.6	12.1	52.3	14.2	58.0	16.4		
39	29.6			7.37	35.3	9.03	41.0	10.9	43.8	11.9	46.6	12.9	52.3	15.1	58.0	17.5		
50	(325)			10	24.6	3.89	29.4	4.50	34.1	5.15	36.5	5.49	38.9	5.83	43.6	6.55	48.4	7.30
				12	24.6	3.94	29.4	4.56	34.1	5.23	36.5	5.57	38.9	5.93	43.6	6.66	48.4	7.42
				14	24.6	3.99	29.4	4.63	34.1	5.31	36.5	5.66	38.9	6.03	43.6	6.78	48.4	7.56
		16	24.6	4.04	29.4	4.70	34.1	5.39	36.5	5.76	38.9	6.13	43.6	6.89	48.4	7.69		
		18	24.6	4.10	29.4	4.77	34.1	5.48	36.5	5.85	38.9	6.23	43.6	7.02	48.4	7.84		
		20	24.6	4.16	29.4	4.84	34.1	5.57	36.5	5.95	38.9	6.34	43.6	7.15	48.4	7.98		
		21	24.6	4.19	29.4	4.88	34.1	5.62	36.5	6.00	38.9	6.40	43.6	7.21	48.4	8.06		
		23	24.6	4.25	29.4	4.96	34.1	5.72	36.5	6.11	38.9	6.52	43.6	7.35	48.4	8.24		
		25	24.6	4.32	29.4	5.05	34.1	5.82	36.5	6.24	38.9	6.71	43.6	7.72	48.4	8.79		
		27	24.6	4.39	29.4	5.23	34.1	6.14	36.5	6.63	38.9	7.14	43.6	8.22	48.4	9.37		
		29	24.6	4.64	29.4	5.54	34.1	6.52	36.5	7.04	38.9	7.59	43.6	8.74	48.4	9.98		
		31	24.6	4.90	29.4	5.86	34.1	6.91	36.5									

4 Capacity tables

4 - 2 Cooling capacity tables

1
4

REYQ28P

TC: Total capacity (kW); PI: Power input (kW) (Compressor + outdoor fan motor)

Combination (%)	Capacity index	Outdoor air temp. °CDB	Indoor air temp. °CWB															
			14°C		16°C		18°C		19°C		20°C		22°C		24°C			
			TC kW	PI kW	TC kW	PI kW	TC kW	PI kW	TC kW	PI kW	TC kW	PI kW	TC kW	PI kW	TC kW	PI kW		
130	(910)	10	68.9	11.0	82.1	13.4	95.4	16.0	98.9	16.0	100	16.0	103	16.0	105	16.0		
		12	68.9	11.2	82.1	13.7	95.4	16.3	97.6	16.3	98.8	16.3	101	16.3	104	16.3		
		14	68.9	11.4	82.1	13.9	95.1	16.5	96.3	16.5	97.6	16.5	100	16.5	103	16.5		
		16	68.9	11.6	82.1	14.2	93.8	16.4	95.0	16.4	96.3	16.4	98.8	16.5	101	16.5		
		18	68.9	11.8	82.1	14.5	92.5	17.0	93.8	17.1	95.0	17.2	97.5	17.3	100	17.5		
		20	68.9	12.1	82.1	15.4	91.2	17.8	92.5	17.9	93.7	18.0	96.2	18.2	98.7	18.4		
		21	68.9	12.4	82.1	16.0	90.6	18.3	91.8	18.3	93.1	18.4	95.6	18.6	98.1	18.8		
		23	68.9	13.3	82.1	17.1	89.3	19.1	90.6	19.2	91.8	19.3	94.3	19.5	96.8	19.7		
		25	68.9	14.2	82.1	18.3	88.0	19.9	89.3	20.0	90.5	20.1	93.0	20.3	95.5	20.5		
		27	68.9	15.2	82.1	19.6	86.8	20.8	88.0	20.9	89.3	21.0	91.7	21.2	94.2	21.4		
		29	68.9	16.2	82.1	21.0	85.5	21.6	86.7	21.7	88.0	21.8	90.5	22.1	92.9	22.3		
		31	68.9	17.2	81.7	22.2	84.2	22.4	85.5	22.6	86.7	22.7	89.2	22.9	91.7	23.2		
		33	68.9	18.4	80.5	23.0	82.9	23.3	84.2	23.4	85.4	23.6	87.9	23.8	90.4	24.1		
		35	68.9	19.6	79.2	23.9	81.7	24.1	82.9	24.3	84.1	24.4	86.6	24.7	89.1	25.0		
		37	68.9	20.9	77.9	24.7	80.4	25.0	81.6	25.2	82.9	25.3	85.4	25.6	87.8	25.9		
		39	68.9	22.2	76.6	25.6	79.1	25.9	80.4	26.0	81.6	26.2	84.1	26.5	86.6	26.8		
		120	(840)	10	63.6	10.0	75.8	12.2	88.1	14.5	94.2	15.7	98.5	15.7	101	15.7	103	15.7
				12	63.6	10.2	75.8	12.5	88.1	14.8	94.2	16.0	97.3	16.0	99.6	16.0	102	16.0
				14	63.6	10.4	75.8	12.7	88.1	15.1	94.2	16.3	96.0	16.3	98.3	16.3	101	16.3
16	63.6			10.6	75.8	12.9	88.1	15.4	93.6	16.4	94.7	16.4	97.0	16.5	99.3	16.5		
18	63.6			10.8	75.8	13.2	88.1	15.9	92.3	17.0	93.4	17.1	95.7	17.2	98.0	17.4		
20	63.6			11.0	75.8	13.7	88.1	17.1	91.0	17.8	92.2	17.9	94.5	18.1	96.7	18.2		
21	63.6			11.1	75.8	14.2	88.1	17.7	90.4	18.2	91.5	18.3	93.8	18.5	96.1	18.7		
23	63.6			11.9	75.8	15.2	88.0	19.0	89.1	19.1	90.2	19.2	92.5	19.3	94.8	19.5		
25	63.6			12.7	75.8	16.3	86.7	19.8	87.8	19.9	89.0	20.0	91.3	20.2	93.6	20.4		
27	63.6			13.5	75.8	17.4	85.4	20.6	86.5	20.7	87.7	20.8	90.0	21.0	92.3	21.2		
29	63.6			14.4	75.8	18.6	84.1	21.5	85.3	21.6	86.4	21.7	88.7	21.9	91.0	22.1		
31	63.6			15.4	75.8	19.9	82.8	22.3	84.0	22.4	85.1	22.5	87.4	22.8	89.7	23.0		
33	63.6			16.4	75.8	21.2	81.6	23.2	82.7	23.3	83.9	23.4	86.2	23.6	88.4	23.9		
35	63.6			17.4	75.8	22.6	80.3	24.0	81.4	24.1	82.6	24.2	84.9	24.5	87.2	24.8		
37	63.6			18.6	75.8	24.1	79.0	24.8	80.2	25.0	81.3	25.1	83.6	25.4	85.9	25.6		
39	63.6			19.8	75.4	25.4	77.7	25.7	78.9	25.8	80.0	26.0	82.3	26.3	84.6	26.5		
110	(770)			10	58.3	9.09	69.5	11.1	80.7	13.1	86.4	14.2	92.0	15.3	99.1	15.6	101	15.6
				12	58.3	9.26	69.5	11.3	80.7	13.4	86.4	14.5	92.0	15.6	97.8	15.9	99.9	15.9
				14	58.3	9.42	69.5	11.5	80.7	13.7	86.4	14.8	92.0	15.9	96.5	16.2	98.6	16.2
		16	58.3	9.60	69.5	11.7	80.7	13.9	86.4	15.0	92.0	16.2	95.3	16.5	97.4	16.5		
		18	58.3	9.78	69.5	11.9	80.7	14.2	86.4	15.5	91.9	17.0	94.0	17.1	96.1	17.2		
		20	58.3	9.97	69.5	12.2	80.7	15.0	86.4	16.6	90.6	17.8	92.7	17.9	94.8	18.1		
		21	58.3	10.1	69.5	12.6	80.7	15.6	86.4	17.2	90.0	18.2	92.1	18.4	94.2	18.5		
		23	58.3	10.5	69.5	13.4	80.7	16.7	86.4	18.5	88.7	19.0	90.8	19.2	92.9	19.4		
		25	58.3	11.3	69.5	14.4	80.7	17.9	86.4	19.8	87.4	19.9	89.5	20.0	91.6	20.2		
		27	58.3	12.0	69.5	15.4	80.7	19.1	85.1	20.6	86.1	20.7	88.2	20.9	90.3	21.1		
		29	58.3	12.8	69.5	16.4	80.7	20.4	83.8	21.4	84.9	21.5	87.0	21.7	89.1	21.9		
		31	58.3	13.6	69.5	17.5	80.7	21.8	82.5	22.3	83.6	22.4	85.7	22.6	87.8	22.8		
		33	58.3	14.5	69.5	18.6	80.2	23.0	81.2	23.1	82.3	23.2	84.4	23.4	86.5	23.7		
		35	58.3	15.4	69.5	19.9	78.9	23.8	80.0	24.0	81.0	24.1	83.1	24.3	85.2	24.5		
		37	58.3	16.4	69.5	21.1	77.6	24.7	78.7	24.8	79.7	24.9	81.8	25.2	83.9	25.4		
		39	58.3	17.4	69.5	22.5	76.4	25.5	77.4	25.7	78.5	25.8	80.6	26.0	82.7	26.3		
		100	(700)	10	53.0	8.20	63.2	9.94	73.4	11.8	78.5	12.7	83.6	13.7	93.8	15.6	99.2	15.6
				12	53.0	8.34	63.2	10.1	73.4	12.0	78.5	13.0	83.6	13.9	93.8	15.9	98.0	15.9
				14	53.0	8.49	63.2	10.3	73.4	12.2	78.5	13.2	83.6	14.2	93.8	16.2	96.7	16.2
16	53.0			8.65	63.2	10.5	73.4	12.5	78.5	13.5	83.6	14.5	93.5	16.5	95.4	16.5		
18	53.0			8.81	63.2	10.7	73.4	12.7	78.5	13.7	83.6	14.8	92.2	17.0	94.1	17.1		
20	53.0			8.98	63.2	10.9	73.4	13.1	78.5	14.4	83.6	15.8	90.9	17.8	92.9	18.0		
21	53.0			9.06	63.2	11.0	73.4	13.6	78.5	14.9	83.6	16.4	90.3	18.2	92.2	18.4		
23	53.0			9.30	63.2	11.8	73.4	14.5	78.5	16.0	83.6	17.6	89.0	19.1	90.9	19.2		
25	53.0			9.92	63.2	12.6	73.4	15.5	78.5	17.1	83.6	18.8	87.8	19.9	89.7	20.1		
27	53.0			10.6	63.2	13.4	73.4	16.6	78.5	18.3	83.6	20.2	86.5	20.7	88.4	20.9		
29	53.0			11.3	63.2	14.3	73.4	17.7	78.5	19.6	83.3	21.4	85.2	21.6	87.1	21.8		
31	53.0			12.0	63.2	15.3	73.4	18.9	78.5	20.9	82.0	22.2	83.9	22.4	85.8	22.6		
33	53.0			12.7	63.2	16.2	73.4	20.2	78.5	22.3	80.7	23.1	82.6	23.3	84.6	23.5		
35	53.0			13.5	63.2	17.3	73.4	21.5	78.5	23.8	79.5	23.9	81.4	24.1	83.3	24.3		
37	53.0			14.4	63.2	18.4	73.4	22.9	77.2	24.6	78.2	24.7	80.1	25.0	82.0	25.2		
39	53.0			15.3	63.2	19.6	73.4	24.4	75.9	25.5	76.9	25.6	78.8	25.8	80.7	26.1		

3TW29112-1A

NOTES

- The above table shows the average value of conditions which may occur.

4 Capacity tables

4 - 2 Cooling capacity tables

REYQ28P			TC: Total capacity (kW); PI: Power input (kW) (Compressor + outdoor fan motor)													
Combination (%)	Capacity index	Outdoor air temp. °CDB	Indoor air temp.: °CWB													
			14°C		16°C		18°C		19°C		20°C		22°C		24°C	
			TC kW	PI kW	TC kW	PI kW	TC kW	PI kW	TC kW	PI kW	TC kW	PI kW	TC kW	PI kW	TC kW	PI kW
90	(630)	10	47.7	7.34	56.9	8.85	66.1	10.5	70.7	11.3	75.2	12.1	84.4	13.8	93.6	15.6
		12	47.7	7.47	56.9	9.01	66.1	10.6	70.7	11.5	75.2	12.4	84.4	14.1	93.6	15.9
		14	47.7	7.59	56.9	9.17	66.1	10.8	70.7	11.7	75.2	12.6	84.4	14.4	93.6	16.2
		16	47.7	7.73	56.9	9.34	66.1	11.1	70.7	11.9	75.2	12.8	84.4	14.7	93.5	16.5
		18	47.7	7.87	56.9	9.52	66.1	11.3	70.7	12.2	75.2	13.1	84.4	15.0	92.2	17.0
		20	47.7	8.01	56.9	9.70	66.1	11.5	70.7	12.4	75.2	13.6	84.4	16.1	90.9	17.8
		21	47.7	8.09	56.9	9.80	66.1	11.7	70.7	12.8	75.2	14.1	84.4	16.6	90.3	18.2
		23	47.7	8.24	56.9	10.2	66.1	12.5	70.7	13.8	75.2	15.1	84.4	17.9	89.0	19.1
		25	47.7	8.68	56.9	10.9	66.1	13.4	70.7	14.7	75.2	16.1	84.4	19.1	87.7	19.9
		27	47.7	9.24	56.9	11.6	66.1	14.3	70.7	15.7	75.2	17.2	84.4	20.5	86.4	20.7
		29	47.7	9.83	56.9	12.4	66.1	15.2	70.7	16.8	75.2	18.4	83.4	21.4	85.2	21.6
		31	47.7	10.5	56.9	13.2	66.1	16.2	70.7	17.9	75.2	19.6	82.2	22.2	83.9	22.4
		33	47.7	11.1	56.9	14.0	66.1	17.3	70.7	19.1	75.2	20.9	80.9	23.1	82.6	23.3
		35	47.7	11.8	56.9	14.9	66.1	18.4	70.7	20.3	75.2	22.3	79.6	23.9	81.3	24.1
		37	47.7	12.5	56.9	15.9	66.1	19.6	70.7	21.7	75.2	23.8	78.3	24.8	80.1	25.0
		39	47.7	13.3	56.9	16.9	66.1	20.9	70.7	23.1	75.2	25.3	77.1	25.6	78.8	25.8
80	(560)	10	42.4	6.52	50.5	7.80	58.7	9.17	62.8	9.88	66.9	10.6	75.1	12.1	83.2	13.6
		12	42.4	6.62	50.5	7.94	58.7	9.33	62.8	10.1	66.9	10.8	75.1	12.3	83.2	13.9
		14	42.4	6.73	50.5	8.08	58.7	9.50	62.8	10.2	66.9	11.0	75.1	12.5	83.2	14.1
		16	42.4	6.84	50.5	8.22	58.7	9.68	62.8	10.4	66.9	11.2	75.1	12.8	83.2	14.4
		18	42.4	6.96	50.5	8.37	58.7	9.87	62.8	10.6	66.9	11.4	75.1	13.0	83.2	14.7
		20	42.4	7.09	50.5	8.53	58.7	10.1	62.8	10.8	66.9	11.7	75.1	13.5	83.2	15.7
		21	42.4	7.15	50.5	8.61	58.7	10.2	62.8	11.0	66.9	11.9	75.1	14.0	83.2	16.3
		23	42.4	7.28	50.5	8.78	58.7	10.6	62.8	11.7	66.9	12.7	75.1	15.0	83.2	17.5
		25	42.4	7.52	50.5	9.34	58.7	11.4	62.8	12.5	66.9	13.6	75.1	16.1	83.2	18.7
		27	42.4	8.00	50.5	9.95	58.7	12.1	62.8	13.3	66.9	14.5	75.1	17.2	83.2	20.0
		29	42.4	8.50	50.5	10.6	58.7	12.9	62.8	14.2	66.9	15.5	75.1	18.3	83.2	21.4
		31	42.4	9.02	50.5	11.3	58.7	13.8	62.8	15.1	66.9	16.5	75.1	19.6	81.9	22.2
		33	42.4	9.58	50.5	12.0	58.7	14.7	62.8	16.1	66.9	17.6	75.1	20.9	80.7	23.1
		35	42.4	10.2	50.5	12.7	58.7	15.6	62.8	17.1	66.9	18.8	75.1	22.2	79.4	23.9
		37	42.4	10.8	50.5	13.5	58.7	16.6	62.8	18.2	66.9	20.0	75.1	23.7	78.1	24.7
		39	42.4	11.4	50.5	14.3	58.7	17.6	62.8	19.4	66.9	21.3	75.1	25.3	76.8	25.6
70	(490)	10	37.1	5.73	44.2	6.80	51.4	7.94	55.0	8.53	58.5	9.14	65.7	10.4	72.8	11.7
		12	37.1	5.82	44.2	6.91	51.4	8.07	55.0	8.68	58.5	9.30	65.7	10.6	72.8	11.9
		14	37.1	5.91	44.2	7.03	51.4	8.22	55.0	8.84	58.5	9.47	65.7	10.8	72.8	12.1
		16	37.1	6.00	44.2	7.15	51.4	8.37	55.0	9.00	58.5	9.65	65.7	11.0	72.8	12.4
		18	37.1	6.10	44.2	7.27	51.4	8.52	55.0	9.17	58.5	9.83	65.7	11.2	72.8	12.6
		20	37.1	6.20	44.2	7.40	51.4	8.68	55.0	9.34	58.5	10.0	65.7	11.4	72.8	12.9
		21	37.1	6.26	44.2	7.47	51.4	8.76	55.0	9.43	58.5	10.1	65.7	11.6	72.8	13.4
		23	37.1	6.37	44.2	7.61	51.4	8.94	55.0	9.75	58.5	10.6	65.7	12.4	72.8	14.4
		25	37.1	6.48	44.2	7.91	51.4	9.54	55.0	10.4	58.5	11.3	65.7	13.3	72.8	15.4
		27	37.1	6.85	44.2	8.42	51.4	10.2	55.0	11.1	58.5	12.1	65.7	14.2	72.8	16.4
		29	37.1	7.27	44.2	8.95	51.4	10.8	55.0	11.8	58.5	12.9	65.7	15.1	72.8	17.5
		31	37.1	7.71	44.2	9.51	51.4	11.5	55.0	12.6	58.5	13.7	65.7	16.1	72.8	18.7
		33	37.1	8.17	44.2	10.1	51.4	12.2	55.0	13.4	58.5	14.6	65.7	17.2	72.8	19.9
		35	37.1	8.65	44.2	10.7	51.4	13.0	55.0	14.2	58.5	15.5	65.7	18.3	72.8	21.3
		37	37.1	9.16	44.2	11.4	51.4	13.8	55.0	15.1	58.5	16.5	65.7	19.5	72.8	22.7
		39	37.1	9.69	44.2	12.0	51.4	14.7	55.0	16.1	58.5	17.5	65.7	20.7	72.8	24.1
60	(420)	10	31.8	4.98	37.9	5.85	44.0	6.77	47.1	7.25	50.2	7.74	56.3	8.75	62.4	9.81
		12	31.8	5.06	37.9	5.94	44.0	6.88	47.1	7.37	50.2	7.87	56.3	8.91	62.4	9.99
		14	31.8	5.13	37.9	6.03	44.0	7.00	47.1	7.50	50.2	8.01	56.3	9.07	62.4	10.2
		16	31.8	5.21	37.9	6.13	44.0	7.12	47.1	7.63	50.2	8.15	56.3	9.24	62.4	10.4
		18	31.8	5.29	37.9	6.23	44.0	7.24	47.1	7.77	50.2	8.30	56.3	9.41	62.4	10.6
		20	31.8	5.37	37.9	6.34	44.0	7.37	47.1	7.91	50.2	8.46	56.3	9.59	62.4	10.8
		21	31.8	5.41	37.9	6.39	44.0	7.44	47.1	7.98	50.2	8.54	56.3	9.69	62.4	10.9
		23	31.8	5.50	37.9	6.51	44.0	7.58	47.1	8.13	50.2	8.70	56.3	10.1	62.4	11.6
		25	31.8	5.59	37.9	6.62	44.0	7.87	47.1	8.55	50.2	9.25	56.3	10.7	62.4	12.4
		27	31.8	5.79	37.9	7.02	44.0	8.38	47.1	9.10	50.2	9.86	56.3	11.5	62.4	13.2
		29	31.8	6.14	37.9	7.45	44.0	8.90	47.1	9.68	50.2	10.5	56.3	12.2	62.4	14.1
		31	31.8	6.50	37.9	7.91	44.0	9.46	47.1	10.3	50.2	11.2	56.3	13.0	62.4	15.0
		33	31.8	6.88	37.9	8.38	44.0	10.0	47.1	10.9	50.2	11.9	56.3	13.8	62.4	16.0
		35	31.8	7.27	37.9	8.88	44.0	10.7	47.1	11.6	50.2	12.6	56.3	14.7	62.4	17.0
		37	31.8	7.69	37.9	9.40	44.0	11.3	47.1	12.3	50.2	13.4	56.3	15.6	62.4	18.1
		39	31.8	8.12	37.9	9.95	44.0	12.0	47.1	13.1	50.2	14.2	56.3	16.6	62.4	19.2
50	(350)	10	26.5	4.28	31.6	4.96	36.7	5.67	39.3	6.05	41.8	6.43	46.9	7.22	52.0	8.04
		12	26.5	4.34	31.6	5.03	36.7	5.76	39.3	6.14	41.8	6.53	46.9	7.34	52.0	8.18
		14	26.5	4.40	31.6	5.10	36.7	5.85	39.3	6.24	41.8	6.64	46.9	7.47	52.0	8.33
		16	26.5	4.46	31.6	5.18	36.7	5.94	39.3	6.34	41.8	6.75	46.9	7.60	52.0	8.48
		18	26.5	4.52	31.6	5.26	36.7	6.04	39.3	6.45	41.8	6.87	46.9	7.73	52.0	8.63
		20	26.5	4.58	31.6	5.34	36.7	6.14	39.3	6.56	41.8	6.99	46.9	7.87	52.0	8.80
		21	26.5	4.62	31.6	5.38	36.7	6.19	39.3	6.62	41.8	7.05	46.9	7.95	52.0	8.88
		23	26.5	4.69	31.6	5.47	36.7	6.30	39.3	6.73	41.8	7.18	46.9	8.10	52.0	9.08
		25	26.5	4.76	31.6	5.56	36.7	6.41	39.3	6.88	41.8	7.40	46.9	8.50	52.0	9.69
		27	26.5	4.83	31.6	5.76	36.7	6.77	39.3	7.31	41.8	7.87	46.9	9.05	52.0	10.3
		29	26.5	5.11	31.6	6.10	36.7	7.18	39.3	7.76	41.8	8.36	46.9	9.63	52.0	11.0
		31	26.5	5.40	31.6	6.46	36.7	7.62	39.3	8.23	41.8	8.88	46.9	10.2	52.0	11.7
		33	26.5	5.70	31.6	6.83	36.7	8.07	39.3	8.73	41.8	9.42	46.9	10.9	52.0	12.4
		35	26.5	6.02	31.6	7.22	36.7	8.55	39.3	9.25	41.8	9.98	46.9	11.5	52.0	13.2
		37	26.5	6.35	31.6	7.63	36.7	9.04	39.3	9.80	41.8	10.6	46.9	12.2	52.0	14.0
		39	26.5	6.69	31.6	8.06	36.7	9.57	39.3	10.4	41.8	11.2	46.9	13.0	52.0	14.9

3TW29112-1A

4 Capacity tables

4 - 2 Cooling capacity tables

1
4

REYQ30P

TC: Total capacity (kW); PI: Power input (kW) (Compressor + outdoor fan motor)

Combination (%)	Capacity index	Outdoor air temp. °CDB	Indoor air temp.: °CWB															
			14°C		16°C		18°C		19°C		20°C		22°C		24°C			
			TC kW	PI kW	TC kW	PI kW	TC kW	PI kW	TC kW	PI kW	TC kW	PI kW	TC kW	PI kW	TC kW	PI kW		
130	(975)	10	74.6	12.2	88.9	15.0	103	17.8	107	17.8	108	17.8	111	17.8	114	17.8		
		12	74.6	12.5	88.9	15.3	103	18.2	106	18.2	107	18.2	110	18.2	112	18.2		
		14	74.6	12.7	88.9	15.6	103	18.4	104	18.4	106	18.4	108	18.4	111	18.4		
		16	74.6	13.0	88.9	15.9	102	18.3	103	18.4	104	18.4	107	18.4	110	18.4		
		18	74.6	13.2	88.9	16.2	100	19.0	102	19.1	103	19.2	106	19.4	108	19.6		
		20	74.6	13.5	88.9	17.2	98.8	19.9	100	20.0	101	20.1	104	20.3	107	20.5		
		21	74.6	13.8	88.9	17.9	98.1	20.4	99.5	20.5	101	20.6	103	20.8	106	21.0		
		23	74.6	14.8	88.9	19.1	96.7	21.3	98.1	21.4	99.4	21.5	102	21.8	105	22.0		
		25	74.6	15.9	88.9	20.5	95.3	22.3	96.7	22.4	98.0	22.5	101	22.7	103	23.0		
		27	74.6	16.9	88.9	21.9	94.0	23.2	95.3	23.3	96.6	23.4	99.3	23.7	102	23.9		
		29	74.6	18.1	88.9	23.4	92.6	24.1	93.9	24.3	95.3	24.4	98.0	24.7	101	24.9		
		31	74.6	19.3	88.5	24.8	91.2	25.1	92.5	25.2	93.9	25.4	96.6	25.6	99.3	25.9		
		33	74.6	20.5	87.1	25.7	89.8	26.0	91.2	26.2	92.5	26.3	95.2	26.6	97.9	26.9		
		35	74.6	21.9	85.7	26.7	88.4	27.0	89.8	27.1	91.1	27.3	93.8	27.6	96.5	27.9		
		37	74.6	23.3	84.4	27.6	87.0	27.9	88.4	28.1	89.7	28.3	92.4	28.6	95.1	28.9		
		39	74.6	24.8	83.0	28.6	85.7	28.9	87.0	29.1	88.4	29.3	91.0	29.6	93.7	29.9		
		120	(900)	10	68.8	11.2	82.1	13.7	95.4	16.3	102	17.6	107	17.6	109	17.6	112	17.6
				12	68.8	11.4	82.1	13.9	95.4	16.6	102	17.9	105	17.9	108	17.9	110	17.9
				14	68.8	11.6	82.1	14.2	95.4	16.9	102	18.2	104	18.2	106	18.2	109	18.2
16	68.8			11.8	82.1	14.5	95.4	17.2	101	18.4	103	18.4	105	18.4	108	18.4		
18	68.8			12.1	82.1	14.8	95.4	17.8	99.9	19.0	101	19.1	104	19.3	106	19.4		
20	68.8			12.3	82.1	15.3	95.4	19.1	98.6	19.9	99.8	20.0	102	20.2	105	20.4		
21	68.8			12.4	82.1	15.9	95.4	19.8	97.9	20.4	99.1	20.5	102	20.7	104	20.9		
23	68.8			13.3	82.1	17.0	95.2	21.2	96.5	21.3	97.7	21.4	100	21.6	103	21.9		
25	68.8			14.2	82.1	18.2	93.9	22.1	95.1	22.2	96.3	22.4	98.8	22.6	101	22.8		
27	68.8			15.1	82.1	19.5	92.5	23.1	93.7	23.2	95.0	23.3	97.4	23.5	99.9	23.7		
29	68.8			16.1	82.1	20.8	91.1	24.0	92.3	24.1	93.6	24.2	96.1	24.5	98.5	24.7		
31	68.8			17.2	82.1	22.2	89.7	24.9	90.9	25.1	92.2	25.2	94.7	25.4	97.2	25.7		
33	68.8			18.3	82.1	23.7	88.3	25.9	89.6	26.0	90.8	26.1	93.3	26.4	95.8	26.7		
35	68.8			19.5	82.1	25.2	86.9	26.8	88.2	27.0	89.4	27.1	91.9	27.4	94.4	27.7		
37	68.8			20.7	82.1	26.9	85.6	27.8	86.8	27.9	88.0	28.1	90.5	28.4	93.0	28.7		
39	68.8			22.1	81.7	28.4	84.2	28.7	85.4	28.9	86.7	29.0	89.1	29.4	91.6	29.7		
110	(825)			10	63.1	10.2	75.3	12.4	87.4	14.7	93.5	15.9	99.6	17.1	107	17.5	110	17.5
				12	63.1	10.3	75.3	12.6	87.4	15.0	93.5	16.2	99.6	17.4	106	17.8	108	17.8
				14	63.1	10.5	75.3	12.8	87.4	15.3	93.5	16.5	99.6	17.7	105	18.2	107	18.2
		16	63.1	10.7	75.3	13.1	87.4	15.6	93.5	16.8	99.6	18.1	103	18.4	105	18.4		
		18	63.1	10.9	75.3	13.3	87.4	15.9	93.5	17.3	99.5	19.0	102	19.1	104	19.3		
		20	63.1	11.1	75.3	13.6	87.4	16.8	93.5	18.6	98.1	19.9	100	20.1	103	20.2		
		21	63.1	11.3	75.3	14.0	87.4	17.4	93.5	19.2	97.4	20.3	99.7	20.5	102	20.7		
		23	63.1	11.8	75.3	15.0	87.4	18.7	93.5	20.6	96.0	21.3	98.3	21.5	101	21.6		
		25	63.1	12.6	75.3	16.1	87.4	20.0	93.5	22.1	94.6	22.2	96.9	22.4	99.2	22.6		
		27	63.1	13.4	75.3	17.2	87.4	21.4	92.1	23.0	93.3	23.1	95.5	23.3	97.8	23.6		
		29	63.1	14.3	75.3	18.3	87.4	22.8	90.7	24.0	91.9	24.1	94.2	24.3	96.4	24.5		
		31	63.1	15.2	75.3	19.5	87.4	24.4	89.4	24.9	90.5	25.0	92.8	25.2	95.0	25.5		
		33	63.1	16.2	75.3	20.8	86.8	25.7	88.0	25.8	89.1	26.0	91.4	26.2	93.7	26.5		
		35	63.1	17.2	75.3	22.2	85.5	26.7	86.6	26.8	87.7	26.9	90.0	27.2	92.3	27.4		
		37	63.1	18.3	75.3	23.6	84.1	27.6	85.2	27.7	86.3	27.9	88.6	28.1	90.9	28.4		
		39	63.1	19.5	75.3	25.2	82.7	28.5	83.8	28.7	85.0	28.8	87.2	29.1	89.5	29.4		
		100	(750)	10	57.4	9.17	68.4	11.1	79.5	13.2	85.0	14.2	90.5	15.3	102	17.5	107	17.5
				12	57.4	9.33	68.4	11.3	79.5	13.4	85.0	14.5	90.5	15.6	102	17.8	106	17.8
				14	57.4	9.49	68.4	11.5	79.5	13.7	85.0	14.8	90.5	15.9	102	18.2	105	18.2
16	57.4			9.66	68.4	11.7	79.5	13.9	85.0	15.1	90.5	16.2	101	18.4	103	18.4		
18	57.4			9.84	68.4	12.0	79.5	14.2	85.0	15.4	90.5	16.5	99.9	19.0	102	19.1		
20	57.4			10.0	68.4	12.2	79.5	14.6	85.0	16.1	90.5	17.7	98.5	19.9	101	20.1		
21	57.4			10.1	68.4	12.3	79.5	15.2	85.0	16.7	90.5	18.3	97.8	20.4	99.8	20.5		
23	57.4			10.4	68.4	13.1	79.5	16.2	85.0	17.9	90.5	19.7	96.4	21.3	98.5	21.5		
25	57.4			11.1	68.4	14.1	79.5	17.4	85.0	19.2	90.5	21.1	95.0	22.2	97.1	22.4		
27	57.4			11.8	68.4	15.0	79.5	18.6	85.0	20.5	90.5	22.5	93.6	23.2	95.7	23.4		
29	57.4			12.6	68.4	16.0	79.5	19.8	85.0	21.9	90.2	23.9	92.3	24.1	94.3	24.3		
31	57.4			13.4	68.4	17.0	79.5	21.2	85.0	23.4	88.8	24.8	90.9	25.1	92.9	25.3		
33	57.4			14.2	68.4	18.2	79.5	22.6	85.0	24.9	87.4	25.8	89.5	26.0	91.6	26.2		
35	57.4			15.1	68.4	19.3	79.5	24.0	85.0	26.6	86.0	26.7	88.1	27.0	90.2	27.2		
37	57.4			16.1	68.4	20.6	79.5	25.6	83.6	27.5	84.7	27.7	86.7	27.9	88.8	28.2		
39	57.4			17.1	68.4	21.9	79.5	27.3	82.2	28.5	83.3	28.6	85.3	28.9	87.4	29.1		

3TW29112-1A

NOTES

- The above table shows the average value of conditions which may occur.

4 Capacity tables

4 - 2 Cooling capacity tables

REYQ30P			TC: Total capacity (kW); PI: Power input (kW) (Compressor + outdoor fan motor)															
Combination (%)	Capacity index	Outdoor air temp. °CDB	Indoor air temp.: °CWB															
			14°C		16°C		18°C		19°C		20°C		22°C		24°C			
			TC kW	PI kW	TC kW	PI kW	TC kW	PI kW	TC kW	PI kW	TC kW	PI kW	TC kW	PI kW	TC kW	PI kW		
90	(675)	10	51.6	8.20	61.6	9.89	71.5	11.7	76.5	12.6	81.5	13.6	91.4	15.5	101	17.4		
		12	51.6	8.34	61.6	10.1	71.5	11.9	76.5	12.8	81.5	13.8	91.4	15.8	101	17.8		
		14	51.6	8.49	61.6	10.3	71.5	12.1	76.5	13.1	81.5	14.1	91.4	16.1	101	18.1		
		16	51.6	8.64	61.6	10.4	71.5	12.4	76.5	13.3	81.5	14.3	91.4	16.4	101	18.4		
		18	51.6	8.79	61.6	10.6	71.5	12.6	76.5	13.6	81.5	14.6	91.4	16.7	99.8	19.0		
		20	51.6	8.95	61.6	10.8	71.5	12.8	76.5	13.9	81.5	15.2	91.4	18.0	98.4	19.9		
		21	51.6	9.04	61.6	11.0	71.5	13.1	76.5	14.4	81.5	15.7	91.4	18.6	97.7	20.4		
		23	51.6	9.21	61.6	11.4	71.5	14.0	76.5	15.4	81.5	16.8	91.4	20.0	96.4	21.3		
		25	51.6	9.70	61.6	12.2	71.5	14.9	76.5	16.4	81.5	18.0	91.4	21.4	95.0	22.2		
		27	51.6	10.3	61.6	13.0	71.5	16.0	76.5	17.6	81.5	19.3	91.4	22.9	93.6	23.2		
		29	51.6	11.0	61.6	13.8	71.5	17.0	76.5	18.8	81.5	20.6	90.3	23.9	92.2	24.1		
		31	51.6	11.7	61.6	14.7	71.5	18.2	76.5	20.0	81.5	21.9	89.0	24.9	90.8	25.1		
		33	51.6	12.4	61.6	15.7	71.5	19.3	76.5	21.3	81.5	23.4	87.6	25.8	89.4	26.0		
		35	51.6	13.2	61.6	16.7	71.5	20.6	76.5	22.7	81.5	25.0	86.2	26.7	88.1	26.9		
		37	51.6	14.0	61.6	17.7	71.5	21.9	76.5	24.2	81.5	26.6	84.8	27.7	86.7	27.9		
		39	51.6	14.8	61.6	18.8	71.5	23.3	76.5	25.8	81.5	28.3	83.4	28.6	85.3	28.9		
		80	(600)	10	45.9	7.28	54.7	8.72	63.6	10.2	68.0	11.0	72.4	11.8	81.3	13.5	90.1	15.2
				12	45.9	7.40	54.7	8.87	63.6	10.4	68.0	11.2	72.4	12.1	81.3	13.8	90.1	15.5
				14	45.9	7.52	54.7	9.03	63.6	10.6	68.0	11.4	72.4	12.3	81.3	14.0	90.1	15.8
16	45.9			7.65	54.7	9.19	63.6	10.8	68.0	11.7	72.4	12.5	81.3	14.3	90.1	16.1		
18	45.9			7.78	54.7	9.36	63.6	11.0	68.0	11.9	72.4	12.8	81.3	14.6	90.1	16.4		
20	45.9			7.92	54.7	9.53	63.6	11.2	68.0	12.1	72.4	13.0	81.3	15.1	90.1	17.6		
21	45.9			7.99	54.7	9.62	63.6	11.4	68.0	12.2	72.4	13.3	81.3	15.7	90.1	18.2		
23	45.9			8.14	54.7	9.81	63.6	11.9	68.0	13.0	72.4	14.2	81.3	16.8	90.1	19.5		
25	45.9			8.40	54.7	10.4	63.6	12.7	68.0	13.9	72.4	15.2	81.3	17.9	90.1	20.9		
27	45.9			8.94	54.7	11.1	63.6	13.6	68.0	14.9	72.4	16.2	81.3	19.2	90.1	22.4		
29	45.9			9.50	54.7	11.8	63.6	14.5	68.0	15.9	72.4	17.3	81.3	20.5	90.1	23.9		
31	45.9			10.1	54.7	12.6	63.6	15.4	68.0	16.9	72.4	18.5	81.3	21.9	88.7	24.8		
33	45.9			10.7	54.7	13.4	63.6	16.4	68.0	18.0	72.4	19.7	81.3	23.3	87.3	25.8		
35	45.9			11.4	54.7	14.2	63.6	17.4	68.0	19.2	72.4	21.0	81.3	24.9	86.0	26.7		
37	45.9			12.0	54.7	15.1	63.6	18.5	68.0	20.4	72.4	22.3	81.3	26.5	84.6	27.7		
39	45.9			12.8	54.7	16.0	63.6	19.7	68.0	21.7	72.4	23.8	81.3	28.2	83.2	28.6		
70	(525)			10	40.2	6.40	47.9	7.60	55.6	8.87	59.5	9.53	63.4	10.2	71.1	11.6	78.8	13.0
				12	40.2	6.50	47.9	7.72	55.6	9.02	59.5	9.70	63.4	10.4	71.1	11.8	78.8	13.3
				14	40.2	6.60	47.9	7.85	55.6	9.18	59.5	9.88	63.4	10.6	71.1	12.0	78.8	13.5
		16	40.2	6.71	47.9	7.99	55.6	9.35	59.5	10.1	63.4	10.8	71.1	12.3	78.8	13.8		
		18	40.2	6.82	47.9	8.13	55.6	9.52	59.5	10.2	63.4	11.0	71.1	12.5	78.8	14.1		
		20	40.2	6.93	47.9	8.28	55.6	9.70	59.5	10.4	63.4	11.2	71.1	12.8	78.8	14.5		
		21	40.2	6.99	47.9	8.35	55.6	9.79	59.5	10.5	63.4	11.3	71.1	13.0	78.8	15.0		
		23	40.2	7.12	47.9	8.51	55.6	9.99	59.5	10.9	63.4	11.8	71.1	13.9	78.8	16.1		
		25	40.2	7.24	47.9	8.84	55.6	10.7	59.5	11.6	63.4	12.7	71.1	14.8	78.8	17.2		
		27	40.2	7.66	47.9	9.41	55.6	11.4	59.5	12.4	63.4	13.5	71.1	15.8	78.8	18.4		
		29	40.2	8.12	47.9	10.0	55.6	12.1	59.5	13.2	63.4	14.4	71.1	16.9	78.8	19.6		
		31	40.2	8.61	47.9	10.6	55.6	12.9	59.5	14.1	63.4	15.3	71.1	18.0	78.8	20.9		
		33	40.2	9.13	47.9	11.3	55.6	13.7	59.5	15.0	63.4	16.3	71.1	19.2	78.8	22.3		
		35	40.2	9.67	47.9	12.0	55.6	14.5	59.5	15.9	63.4	17.4	71.1	20.4	78.8	23.8		
		37	40.2	10.2	47.9	12.7	55.6	15.4	59.5	16.9	63.4	18.5	71.1	21.7	78.8	25.3		
		39	40.2	10.8	47.9	13.5	55.6	16.4	59.5	18.0	63.4	19.6	71.1	23.1	78.8	27.0		
		60	(450)	10	34.4	5.57	41.1	6.54	47.7	7.57	51.0	8.10	54.3	8.65	60.9	9.78	67.6	11.0
				12	34.4	5.65	41.1	6.64	47.7	7.69	51.0	8.24	54.3	8.80	60.9	9.96	67.6	11.2
				14	34.4	5.73	41.1	6.74	47.7	7.82	51.0	8.38	54.3	8.95	60.9	10.1	67.6	11.4
16	34.4			5.82	41.1	6.85	47.7	7.95	51.0	8.53	54.3	9.11	60.9	10.3	67.6	11.6		
18	34.4			5.91	41.1	6.97	47.7	8.09	51.0	8.68	54.3	9.28	60.9	10.5	67.6	11.8		
20	34.4			6.00	41.1	7.08	47.7	8.24	51.0	8.84	54.3	9.45	60.9	10.7	67.6	12.0		
21	34.4			6.05	41.1	7.15	47.7	8.31	51.0	8.92	54.3	9.54	60.9	10.8	67.6	12.2		
23	34.4			6.15	41.1	7.27	47.7	8.47	51.0	9.09	54.3	9.73	60.9	11.3	67.6	12.9		
25	34.4			6.25	41.1	7.40	47.7	8.80	51.0	9.55	54.3	10.3	60.9	12.0	67.6	13.8		
27	34.4			6.48	41.1	7.85	47.7	9.36	51.0	10.2	54.3	11.0	60.9	12.8	67.6	14.7		
29	34.4			6.86	41.1	8.33	47.7	9.95	51.0	10.8	54.3	11.7	60.9	13.6	67.6	15.7		
31	34.4			7.27	41.1	8.84	47.7	10.6	51.0	11.5	54.3	12.5	60.9	14.5	67.6	16.8		
33	34.4			7.69	41.1	9.37	47.7	11.2	51.0	12.2	54.3	13.3	60.9	15.5	67.6	17.8		
35	34.4			8.13	41.1	9.92	47.7	11.9	51.0	13.0	54.3	14.1	60.9	16.4	67.6	19.0		
37	34.4			8.59	41.1	10.5	47.7	12.6	51.0	13.8	54.3	14.9	60.9	17.5	67.6	20.2		
39	34.4			9.07	41.1	11.1	47.7	13.4	51.0	14.6	54.3	15.9	60.9	18.6	67.6	21.5		
50	(375)			10	28.7	4.79	34.2	5.54	39.7	6.34	42.5	6.76	45.3	7.18	50.8	8.07	56.3	8.99
				12	28.7	4.85	34.2	5.62	39.7	6.44	42.5	6.86	45.3	7.30	50.8	8.20	56.3	9.14
				14	28.7	4.91	34.2	5.70	39.7	6.54	42.5	6.97	45.3	7.42	50.8	8.34	56.3	9.31
		16	28.7	4.98	34.2	5.79	39.7	6.64	42.5	7.09	45.3	7.54	50.8	8.49	56.3	9.47		
		18	28.7	5.05	34.2	5.87	39.7	6.75	42.5	7.21	45.3	7.67	50.8	8.64	56.3	9.65		
		20	28.7	5.12	34.2	5.97	39.7	6.86	42.5	7.33	45.3	7.81	50.8	8.80	56.3	9.83		
		21	28.7	5.16	34.2	6.01	39.7	6.92	42.5	7.39	45.3	7.88	50.8	8.88	56.3	9.93		
		23	28.7	5.24	34.2	6.11	39.7	7.04	42.5	7.53	45.3	8.02	50.8	9.05	56.3	10.2		
		25	28.7	5.32	34.2	6.21	39.7	7.17	42.5	7.68	45.3	8.27	50.8	9.50	56.3	10.8		
		27	28.7	5.40	34.2	6.43	39.7	7.57	42.5	8.17	45.3	8.79	50.8	10.1	56.3	11.5		
		29	28.7	5.71	34.2	6.82	39.7	8.03	42.5	8.67	45.3	9.34	50.8	10.8	56.3	12.3		
		31	28.7	6.04	34.2	7.22	39.7	8.51	42.5	9.20								

4 Capacity tables

4 - 2 Cooling capacity tables

1

4

REYQ32P

TC: Total capacity (kW); PI: Power input (kW) (Compressor + outdoor fan motor)

Combination (%)	Capacity index	Outdoor air temp. °CDB	Indoor air temp. °CWB															
			14°C		16°C		18°C		19°C		20°C		22°C		24°C			
			TC kW	PI kW	TC kW	PI kW	TC kW	PI kW	TC kW	PI kW	TC kW	PI kW	TC kW	PI kW	TC kW	PI kW		
130	(1040)	10	79.0	13.1	94.2	16.0	109	19.0	113	19.0	115	19.0	118	19.0	120	19.0		
		12	79.0	13.3	94.2	16.3	109	19.4	112	19.4	113	19.4	116	19.4	119	19.4		
		14	79.0	13.6	94.2	16.6	109	19.6	110	19.6	112	19.6	115	19.6	118	19.6		
		16	79.0	13.8	94.2	16.9	108	19.5	109	19.6	110	19.6	113	19.6	116	19.7		
		18	79.0	14.1	94.2	17.3	106	20.3	107	20.4	109	20.5	112	20.7	115	20.9		
		20	79.0	14.4	94.2	18.4	105	21.3	106	21.4	107	21.5	110	21.7	113	21.9		
		21	79.0	14.8	94.2	19.1	104	21.8	105	21.9	107	22.0	110	22.2	112	22.4		
		23	79.0	15.8	94.2	20.4	102	22.8	104	22.9	105	23.0	108	23.2	111	23.5		
		25	79.0	16.9	94.2	21.9	101	23.8	102	23.9	104	24.0	107	24.3	109	24.5		
		27	79.0	18.1	94.2	23.4	99.5	24.8	101	24.9	102	25.0	105	25.3	108	25.6		
		29	79.0	19.3	94.2	25.0	98.0	25.8	99.4	25.9	101	26.1	104	26.3	107	26.6		
		31	79.0	20.6	93.7	26.5	96.6	26.8	98.0	26.9	99.4	27.1	102	27.4	105	27.7		
		33	79.0	21.9	92.2	27.5	95.1	27.8	96.5	28.0	97.9	28.1	101	28.4	104	28.7		
		35	79.0	23.4	90.8	28.5	93.6	28.8	95.1	29.0	96.5	29.1	99.3	29.5	102	29.8		
		37	79.0	24.9	89.3	29.5	92.2	29.8	93.6	30.0	95.0	30.2	97.9	30.5	101	30.9		
		39	79.0	26.5	87.9	30.5	90.7	30.9	92.1	31.0	93.5	31.2	96.4	31.6	99.2	32.0		
		120	(960)	10	72.9	11.9	86.9	14.6	101	17.4	108	18.8	113	18.8	116	18.8	118	18.8
				12	72.9	12.2	86.9	14.9	101	17.7	108	19.1	112	19.1	114	19.1	117	19.1
				14	72.9	12.4	86.9	15.2	101	18.0	108	19.5	110	19.5	113	19.5	115	19.5
16	72.9			12.6	86.9	15.4	101	18.4	107	19.6	109	19.6	111	19.6	114	19.7		
18	72.9			12.9	86.9	15.8	101	19.0	106	20.3	107	20.4	110	20.6	112	20.7		
20	72.9			13.1	86.9	16.4	101	20.4	104	21.3	106	21.4	108	21.6	111	21.8		
21	72.9			13.3	86.9	17.0	101	21.2	104	21.8	105	21.9	108	22.1	110	22.3		
23	72.9			14.2	86.9	18.2	101	22.6	102	22.8	103	22.9	106	23.1	109	23.3		
25	72.9			15.1	86.9	19.4	99.4	23.6	101	23.7	102	23.9	105	24.1	107	24.3		
27	72.9			16.2	86.9	20.8	97.9	24.6	99.2	24.7	101	24.9	103	25.1	106	25.4		
29	72.9			17.2	86.9	22.2	96.4	25.6	97.8	25.8	99.1	25.9	102	26.1	104	26.4		
31	72.9			18.4	86.9	23.7	95.0	26.6	96.3	26.8	97.6	26.9	100	27.2	103	27.4		
33	72.9			19.6	86.9	25.3	93.5	27.6	94.8	27.8	96.1	27.9	98.8	28.2	101	28.5		
35	72.9			20.8	86.9	27.0	92.1	28.6	93.4	28.8	94.7	28.9	97.3	29.2	99.9	29.5		
37	72.9			22.2	86.9	28.7	90.6	29.6	91.9	29.8	93.2	30.0	95.8	30.3	98.5	30.6		
39	72.9			23.6	86.5	30.3	89.1	30.7	90.4	30.8	91.8	31.0	94.4	31.3	97.0	31.7		
110	(880)			10	66.8	10.9	79.7	13.2	92.6	15.7	99.0	17.0	105	18.2	114	18.7	116	18.7
				12	66.8	11.0	79.7	13.5	92.6	16.0	99.0	17.3	105	18.6	112	19.0	115	19.0
				14	66.8	11.2	79.7	13.7	92.6	16.3	99.0	17.6	105	18.9	111	19.4	113	19.4
		16	66.8	11.5	79.7	14.0	92.6	16.6	99.0	18.0	105	19.3	109	19.6	112	19.7		
		18	66.8	11.7	79.7	14.3	92.6	16.9	99.0	18.4	105	20.2	108	20.4	110	20.6		
		20	66.8	11.9	79.7	14.5	92.6	17.9	99.0	19.8	104	21.2	106	21.4	109	21.6		
		21	66.8	12.0	79.7	15.0	92.6	18.6	99.0	20.5	103	21.7	106	21.9	108	22.1		
		23	66.8	12.6	79.7	16.0	92.6	19.9	99.0	22.0	102	22.7	104	22.9	106	23.1		
		25	66.8	13.4	79.7	17.2	92.6	21.3	99.0	23.6	100	23.7	103	23.9	105	24.1		
		27	66.8	14.3	79.7	18.3	92.6	22.8	97.5	24.6	98.7	24.7	101	24.9	104	25.1		
		29	66.8	15.3	79.7	19.6	92.6	24.4	96.1	25.6	97.3	25.7	99.7	25.9	102	26.2		
		31	66.8	16.3	79.7	20.9	92.6	26.0	94.6	26.6	95.8	26.7	98.2	27.0	101	27.2		
		33	66.8	17.3	79.7	22.2	91.5	27.5	93.1	27.6	94.4	27.7	96.8	28.0	99.2	28.2		
		35	66.8	18.4	79.7	23.7	90.5	28.5	91.7	28.6	92.9	28.7	95.3	29.0	97.7	29.3		
		37	66.8	19.6	79.7	25.2	89.0	29.5	90.2	29.6	91.4	29.7	93.8	30.0	96.2	30.3		
		39	66.8	20.8	79.7	26.9	87.6	30.5	88.8	30.6	90.0	30.8	92.4	31.1	94.8	31.4		
		100	(800)	10	60.7	9.79	72.4	11.9	84.1	14.1	90.0	15.2	95.9	16.3	108	18.7	114	18.7
				12	60.7	9.96	72.4	12.1	84.1	14.3	90.0	15.5	95.9	16.6	108	19.0	112	19.0
				14	60.7	10.1	72.4	12.3	84.1	14.6	90.0	15.8	95.9	17.0	108	19.4	111	19.4
16	60.7			10.3	72.4	12.5	84.1	14.9	90.0	16.1	95.9	17.3	107	19.6	109	19.7		
18	60.7			10.5	72.4	12.8	84.1	15.2	90.0	16.4	95.9	17.6	106	20.3	108	20.4		
20	60.7			10.7	72.4	13.0	84.1	15.6	90.0	17.2	95.9	18.9	104	21.3	106	21.4		
21	60.7			10.8	72.4	13.2	84.1	16.2	90.0	17.8	95.9	19.6	104	21.8	106	21.9		
23	60.7			11.1	72.4	14.0	84.1	17.3	90.0	19.1	95.9	21.0	102	22.7	104	22.9		
25	60.7			11.8	72.4	15.0	84.1	18.5	90.0	20.5	95.9	22.5	101	23.7	103	23.9		
27	60.7			12.6	72.4	16.0	84.1	19.8	90.0	21.9	95.9	24.0	99.1	24.7	101	24.9		
29	60.7			13.4	72.4	17.1	84.1	21.2	90.0	23.4	95.5	25.5	97.7	25.7	99.9	26.0		
31	60.7			14.3	72.4	18.2	84.1	22.6	90.0	25.0	94.0	26.5	96.2	26.7	98.4	27.0		
33	60.7			15.2	72.4	19.4	84.1	24.1	90.0	26.6	92.6	27.5	94.7	27.8	96.9	28.0		
35	60.7			16.2	72.4	20.6	84.1	25.7	90.0	28.4	91.1	28.5	93.3	28.8	95.5	29.0		
37	60.7			17.2	72.4	22.0	84.1	27.4	88.5	29.4	89.6	29.5	91.8	29.8	94.0	30.1		
39	60.7			18.2	72.4	23.4	84.1	29.1	87.1	30.4	88.2	30.5	90.4	30.8	92.5	31.1		

3TW29112-1A

NOTES

- The above table shows the average value of conditions which may occur.

4 Capacity tables

4 - 2 Cooling capacity tables

REYQ32P			TC: Total capacity (kW); PI: Power input (kW) (Compressor + outdoor fan motor)															
Combination (%)	Capacity index	Outdoor air temp. °CDB	Indoor air temp.: °CWB															
			14°C		16°C		18°C		19°C		20°C		22°C		24°C			
			TC kW	PI kW	TC kW	PI kW	TC kW	PI kW	TC kW	PI kW	TC kW	PI kW	TC kW	PI kW	TC kW	PI kW		
90	(720)	10	54.7	8.76	65.2	10.6	75.7	12.5	81.0	13.5	86.3	14.5	96.8	16.5	107	18.6		
		12	54.7	8.91	65.2	10.8	75.7	12.7	81.0	13.7	86.3	14.7	96.8	16.8	107	19.0		
		14	54.7	9.06	65.2	10.9	75.7	12.9	81.0	14.0	86.3	15.0	96.8	17.2	107	19.3		
		16	54.7	9.22	65.2	11.1	75.7	13.2	81.0	14.2	86.3	15.3	96.8	17.5	107	19.7		
		18	54.7	9.39	65.2	11.4	75.7	13.4	81.0	14.5	86.3	15.6	96.8	17.8	106	20.3		
		20	54.7	9.56	65.2	11.6	75.7	13.7	81.0	14.8	86.3	16.2	96.8	19.2	104	21.3		
		21	54.7	9.65	65.2	11.7	75.7	13.9	81.0	15.3	86.3	16.8	96.8	19.9	103	21.8		
		23	54.7	9.83	65.2	12.2	75.7	14.9	81.0	16.4	86.3	18.0	96.8	21.3	102	22.7		
		25	54.7	10.4	65.2	13.0	75.7	16.0	81.0	17.6	86.3	19.2	96.8	22.8	101	23.7		
		27	54.7	11.0	65.2	13.9	75.7	17.0	81.0	18.8	86.3	20.6	96.8	24.4	99.1	24.7		
		29	54.7	11.7	65.2	14.8	75.7	18.2	81.0	20.0	86.3	22.0	95.7	25.5	97.6	25.7		
		31	54.7	12.5	65.2	15.7	75.7	19.4	81.0	21.4	86.3	23.4	94.2	26.5	96.2	26.7		
		33	54.7	13.2	65.2	16.7	75.7	20.7	81.0	22.8	86.3	25.0	92.7	27.5	94.7	27.8		
		35	54.7	14.1	65.2	17.8	75.7	22.0	81.0	24.3	86.3	26.6	91.3	28.5	93.2	28.8		
		37	54.7	14.9	65.2	18.9	75.7	23.4	81.0	25.8	86.3	28.4	89.8	29.6	91.8	29.8		
		39	54.7	15.8	65.2	20.1	75.7	24.9	81.0	27.5	86.3	30.2	88.3	30.6	90.3	30.8		
		80	(640)	10	48.6	7.78	58.0	9.31	67.3	10.9	72.0	11.8	76.7	12.6	86.0	14.4	95.4	16.3
				12	48.6	7.90	58.0	9.47	67.3	11.1	72.0	12.0	76.7	12.9	86.0	14.7	95.4	16.6
				14	48.6	8.03	58.0	9.64	67.3	11.3	72.0	12.2	76.7	13.1	86.0	15.0	95.4	16.9
16	48.6			8.17	58.0	9.81	67.3	11.6	72.0	12.5	76.7	13.4	86.0	15.3	95.4	17.2		
18	48.6			8.31	58.0	9.99	67.3	11.8	72.0	12.7	76.7	13.6	86.0	15.6	95.4	17.5		
20	48.6			8.46	58.0	10.2	67.3	12.0	72.0	12.9	76.7	13.9	86.0	16.1	95.4	18.8		
21	48.6			8.53	58.0	10.3	67.3	12.1	72.0	13.1	76.7	14.2	86.0	16.7	95.4	19.4		
23	48.6			8.69	58.0	10.5	67.3	12.7	72.0	13.9	76.7	15.2	86.0	17.9	95.4	20.8		
25	48.6			8.97	58.0	11.1	67.3	13.6	72.0	14.9	76.7	16.2	86.0	19.2	95.4	22.3		
27	48.6			9.54	58.0	11.9	67.3	14.5	72.0	15.9	76.7	17.3	86.0	20.5	95.4	23.9		
29	48.6			10.1	58.0	12.6	67.3	15.4	72.0	16.9	76.7	18.5	86.0	21.9	95.4	25.5		
31	48.6			10.8	58.0	13.4	67.3	16.4	72.0	18.0	76.7	19.7	86.0	23.3	93.9	26.5		
33	48.6			11.4	58.0	14.3	67.3	17.5	72.0	19.2	76.7	21.0	86.0	24.9	92.5	27.5		
35	48.6			12.1	58.0	15.2	67.3	18.6	72.0	20.5	76.7	22.4	86.0	26.5	91.0	28.5		
37	48.6			12.8	58.0	16.1	67.3	19.8	72.0	21.8	76.7	23.8	86.0	28.3	89.5	29.5		
39	48.6			13.6	58.0	17.1	67.3	21.0	72.0	23.2	76.7	25.4	86.0	30.1	88.1	30.5		
70	(560)			10	42.5	6.84	50.7	8.11	58.9	9.47	63.0	10.2	67.1	10.9	75.3	12.4	83.5	13.9
				12	42.5	6.94	50.7	8.25	58.9	9.64	63.0	10.4	67.1	11.1	75.3	12.6	83.5	14.2
				14	42.5	7.05	50.7	8.39	58.9	9.81	63.0	10.5	67.1	11.3	75.3	12.9	83.5	14.5
		16	42.5	7.16	50.7	8.53	58.9	9.98	63.0	10.7	67.1	11.5	75.3	13.1	83.5	14.7		
		18	42.5	7.28	50.7	8.68	58.9	10.2	63.0	10.9	67.1	11.7	75.3	13.4	83.5	15.0		
		20	42.5	7.40	50.7	8.84	58.9	10.4	63.0	11.1	67.1	12.0	75.3	13.6	83.5	15.5		
		21	42.5	7.47	50.7	8.92	58.9	10.5	63.0	11.3	67.1	12.1	75.3	13.8	83.5	16.0		
		23	42.5	7.60	50.7	9.08	58.9	10.7	63.0	11.6	67.1	12.7	75.3	14.8	83.5	17.1		
		25	42.5	7.73	50.7	9.44	58.9	11.4	63.0	12.4	67.1	13.5	75.3	15.8	83.5	18.3		
		27	42.5	8.17	50.7	10.0	58.9	12.1	63.0	13.2	67.1	14.4	75.3	16.9	83.5	19.6		
		29	42.5	8.67	50.7	10.7	58.9	12.9	63.0	14.1	67.1	15.4	75.3	18.0	83.5	20.9		
		31	42.5	9.20	50.7	11.3	58.9	13.7	63.0	15.0	67.1	16.4	75.3	19.2	83.5	22.3		
		33	42.5	9.75	50.7	12.0	58.9	14.6	63.0	16.0	67.1	17.4	75.3	20.5	83.5	23.8		
		35	42.5	10.3	50.7	12.8	58.9	15.5	63.0	17.0	67.1	18.5	75.3	21.8	83.5	25.4		
		37	42.5	10.9	50.7	13.6	58.9	16.5	63.0	18.1	67.1	19.7	75.3	23.2	83.5	27.0		
		39	42.5	11.6	50.7	14.4	58.9	17.5	63.0	19.2	67.1	20.9	75.3	24.7	83.5	28.8		
		60	(480)	10	36.4	5.95	43.5	6.98	50.5	8.08	54.0	8.65	57.5	9.24	64.5	10.4	71.6	11.7
				12	36.4	6.03	43.5	7.09	50.5	8.21	54.0	8.80	57.5	9.39	64.5	10.6	71.6	11.9
				14	36.4	6.12	43.5	7.20	50.5	8.35	54.0	8.95	57.5	9.56	64.5	10.8	71.6	12.1
16	36.4			6.21	43.5	7.32	50.5	8.49	54.0	9.10	57.5	9.73	64.5	11.0	71.6	12.4		
18	36.4			6.31	43.5	7.44	50.5	8.64	54.0	9.27	57.5	9.91	64.5	11.2	71.6	12.6		
20	36.4			6.41	43.5	7.56	50.5	8.80	54.0	9.44	57.5	10.1	64.5	11.4	71.6	12.9		
21	36.4			6.46	43.5	7.63	50.5	8.88	54.0	9.52	57.5	10.2	64.5	11.6	71.6	13.0		
23	36.4			6.56	43.5	7.76	50.5	9.04	54.0	9.71	57.5	10.4	64.5	12.0	71.6	13.8		
25	36.4			6.67	43.5	7.90	50.5	9.39	54.0	10.2	57.5	11.0	64.5	12.8	71.6	14.7		
27	36.4			6.91	43.5	8.38	50.5	10.00	54.0	10.9	57.5	11.8	64.5	13.7	71.6	15.7		
29	36.4			7.33	43.5	8.90	50.5	10.6	54.0	11.6	57.5	12.5	64.5	14.6	71.6	16.8		
31	36.4			7.76	43.5	9.43	50.5	11.3	54.0	12.3	57.5	13.3	64.5	15.5	71.6	17.9		
33	36.4			8.21	43.5	10.00	50.5	12.0	54.0	13.0	57.5	14.1	64.5	16.5	71.6	19.1		
35	36.4			8.68	43.5	10.6	50.5	12.7	54.0	13.8	57.5	15.0	64.5	17.6	71.6	20.3		
37	36.4			9.17	43.5	11.2	50.5	13.5	54.0	14.7	57.5	16.0	64.5	18.7	71.6	21.6		
39	36.4			9.69	43.5	11.9	50.5	14.3	54.0	15.6	57.5	16.9	64.5	19.8	71.6	23.0		
50	(400)			10	30.4	5.11	36.2	5.92	42.1	6.77	45.0	7.21	47.9	7.67	53.8	8.61	59.6	9.60
				12	30.4	5.18	36.2	6.00	42.1	6.87	45.0	7.33	47.9	7.79	53.8	8.76	59.6	9.76
				14	30.4	5.25	36.2	6.09	42.1	6.98	45.0	7.45	47.9	7.92	53.8	8.91	59.6	9.94
		16	30.4	5.32	36.2	6.18	42.1	7.09	45.0	7.57	47.9	8.06	53.8	9.06	59.6	10.1		
		18	30.4	5.39	36.2	6.27	42.1	7.21	45.0	7.69	47.9	8.19	53.8	9.23	59.6	10.3		
		20	30.4	5.47	36.2	6.37	42.1	7.33	45.0	7.83	47.9	8.34	53.8	9.40	59.6	10.5		
		21	30.4	5.51	36.2	6.42	42.1	7.39	45.0	7.90	47.9	8.41	53.8	9.48	59.6	10.6		
		23	30.4	5.59	36.2	6.53	42.1	7.52	45.0	8.04	47.9	8.57	53.8	9.66	59.6	10.8		
		25	30.4	5.68	36.2	6.63	42.1	7.65	45.0	8.20	47.9	8.83	53.8	10.1	59.6	11.6		
		27	30.4	5.77	36.2	6.87	42.1	8.08	45.0	8.72	47.9	9.39	53.8	10.8	59.6	12.3		
		29	30.4	6.10	36.2	7.28	42.1	8.57	45.0	9.26	47.9	9.98	53.8	11.5	59.6	13.1		
		31	30.4	6.45	36.2	7.71	42.1	9.09	45.0	9.82	47.9	10.6	53.8	12.2	59.6	14.0		
		33	30.4	6.81	36.2	8.15	42.1	9.63	45.0	10.4	47.9	11.2	53.8	13.0	59.6	14.8		
		35	30.4	7.18	36.2	8.62	42.1	10.2	45.0	11.0	47.9	11.9	53.8	13.8	59.6	15.8		
		37	30.4	7.58	36.2	9.11	42.1	10.8	45.0	11.7	47.9	12.6	53.8	14.6	59.6	16.8		
		39	30.4	7.99	36.2	9.62	42.1	11.4	45.0	12.4	47.9	13.4	53.8	15.5	59.6	17.8		

3TW29112-1A

4 Capacity tables

4 - 2 Cooling capacity tables

1

4

REYQ34P

TC: Total capacity (kW); PI: Power input (kW) (Compressor + outdoor fan motor)

Combination (%)	Capacity index	Outdoor air temp. °CDB	Indoor air temp.: °CWB															
			14°C		16°C		18°C		19°C		20°C		22°C		24°C			
			TC kW	PI kW	TC kW	PI kW	TC kW	PI kW	TC kW	PI kW	TC kW	PI kW	TC kW	PI kW	TC kW	PI kW		
130	(1105)	10	83.7	12.5	99.8	15.3	116	18.2	120	18.2	122	18.2	125	18.2	128	18.2		
		12	83.7	12.8	99.8	15.6	116	18.6	119	18.6	120	18.6	123	18.6	126	18.6		
		14	83.7	13.0	99.8	15.9	116	18.8	117	18.8	119	18.8	122	18.8	125	18.8		
		16	83.7	13.2	99.8	16.2	114	18.7	115	18.8	117	18.8	120	18.8	123	18.8		
		18	83.7	13.5	99.8	16.6	112	19.4	114	19.5	115	19.6	118	19.8	121	20.0		
		20	83.7	13.8	99.8	17.6	111	20.4	112	20.5	114	20.6	117	20.8	120	21.0		
		21	83.7	14.2	99.8	18.3	110	20.9	112	21.0	113	21.1	116	21.3	119	21.5		
		23	83.7	15.2	99.8	19.6	109	21.8	110	21.9	112	22.0	115	22.3	118	22.5		
		25	83.7	16.2	99.8	21.0	107	22.8	109	22.9	110	23.0	113	23.2	116	23.5		
		27	83.7	17.3	99.8	22.4	105	23.7	107	23.9	108	24.0	111	24.2	115	24.5		
		29	83.7	18.5	99.8	24.0	104	24.7	105	24.8	107	25.0	110	25.2	113	25.5		
		31	83.7	19.7	99.3	25.4	102	25.7	104	25.8	105	25.9	108	26.2	111	26.5		
		33	83.7	21.0	97.8	26.3	101	26.6	102	26.8	104	26.9	107	27.2	110	27.5		
		35	83.7	22.4	96.2	27.3	99.2	27.6	101	27.8	102	27.9	105	28.2	108	28.5		
		37	83.7	23.8	94.7	28.2	97.7	28.6	99.2	28.7	101	28.9	104	29.2	107	29.6		
		39	83.7	25.4	93.1	29.2	96.1	29.6	97.7	29.7	99.2	29.9	102	30.3	105	30.6		
		120	(1020)	10	77.3	11.4	92.1	14.0	107	16.6	114	18.0	120	18.0	123	18.0	125	18.0
				12	77.3	11.7	92.1	14.2	107	16.9	114	18.3	118	18.3	121	18.3	124	18.3
				14	77.3	11.9	92.1	14.5	107	17.3	114	18.7	117	18.7	119	18.7	122	18.7
16	77.3			12.1	92.1	14.8	107	17.6	114	18.8	115	18.8	118	18.8	121	18.8		
18	77.3			12.3	92.1	15.1	107	18.2	112	19.4	114	19.5	116	19.7	119	19.9		
20	77.3			12.6	92.1	15.7	107	19.6	111	20.4	112	20.5	115	20.6	118	20.8		
21	77.3			12.7	92.1	16.2	107	20.3	110	20.8	111	20.9	114	21.1	117	21.3		
23	77.3			13.6	92.1	17.4	107	21.7	108	21.8	110	21.9	112	22.1	115	22.3		
25	77.3			14.5	92.1	18.6	105	22.6	107	22.7	108	22.9	111	23.1	114	23.3		
27	77.3			15.5	92.1	19.9	104	23.6	105	23.7	107	23.8	109	24.0	112	24.3		
29	77.3			16.5	92.1	21.3	102	24.5	104	24.7	105	24.8	108	25.0	111	25.3		
31	77.3			17.6	92.1	22.7	101	25.5	102	25.6	103	25.8	106	26.0	109	26.3		
33	77.3			18.7	92.1	24.2	99.1	26.5	101	26.6	102	26.7	105	27.0	107	27.3		
35	77.3			19.9	92.1	25.8	97.6	27.4	99.0	27.6	100	27.7	103	28.0	106	28.3		
37	77.3			21.2	92.1	27.5	96.0	28.4	97.4	28.5	98.8	28.7	102	29.0	104	29.3		
39	77.3			22.6	91.7	29.0	94.5	29.4	95.9	29.5	97.3	29.7	100	30.0	103	30.3		
110	(935)			10	70.8	10.4	84.5	12.7	98.1	15.0	105	16.2	112	17.5	120	17.9	123	17.9
				12	70.8	10.6	84.5	12.9	98.1	15.3	105	16.6	112	17.8	119	18.2	121	18.2
				14	70.8	10.8	84.5	13.1	98.1	15.6	105	16.9	112	18.1	117	18.6	120	18.6
		16	70.8	11.0	84.5	13.4	98.1	15.9	105	17.2	112	18.5	116	18.8	118	18.8		
		18	70.8	11.2	84.5	13.6	98.1	16.2	105	17.7	112	19.4	114	19.6	117	19.7		
		20	70.8	11.4	84.5	13.9	98.1	17.2	105	19.0	110	20.3	113	20.5	115	20.7		
		21	70.8	11.5	84.5	14.3	98.1	17.8	105	19.7	109	20.8	112	21.0	114	21.2		
		23	70.8	12.0	84.5	15.4	98.1	19.1	105	21.1	108	21.8	110	21.9	113	22.1		
		25	70.8	12.9	84.5	16.4	98.1	20.4	105	22.6	106	22.7	109	22.9	111	23.1		
		27	70.8	13.7	84.5	17.5	98.1	21.9	103	23.6	105	23.7	107	23.9	110	24.1		
		29	70.8	14.6	84.5	18.7	98.1	23.4	102	24.5	103	24.6	106	24.8	108	25.1		
		31	70.8	15.6	84.5	20.0	98.1	24.9	100	25.5	102	25.6	104	25.8	107	26.1		
		33	70.8	16.6	84.5	21.3	97.5	26.3	98.7	26.4	100	26.5	103	26.8	105	27.0		
		35	70.8	17.6	84.5	22.7	95.9	27.3	97.2	27.4	98.5	27.5	101	27.8	104	28.0		
		37	70.8	18.8	84.5	24.2	94.4	28.2	95.6	28.4	96.9	28.5	99.5	28.8	102	29.1		
		39	70.8	19.9	84.5	25.7	92.8	29.2	94.1	29.3	95.4	29.5	97.9	29.8	100	30.1		
		100	(850)	10	64.4	9.37	76.8	11.4	89.2	13.5	95.4	14.5	102	15.6	114	17.9	121	17.9
				12	64.4	9.54	76.8	11.6	89.2	13.7	95.4	14.8	102	15.9	114	18.2	119	18.2
				14	64.4	9.71	76.8	11.8	89.2	14.0	95.4	15.1	102	16.2	114	18.6	117	18.6
16	64.4			9.88	76.8	12.0	89.2	14.2	95.4	15.4	102	16.6	114	18.8	116	18.8		
18	64.4			10.1	76.8	12.2	89.2	14.5	95.4	15.7	102	16.9	112	19.4	114	19.6		
20	64.4			10.3	76.8	12.5	89.2	15.0	95.4	16.5	102	18.1	111	20.4	113	20.5		
21	64.4			10.4	76.8	12.6	89.2	15.5	95.4	17.1	102	18.7	110	20.8	112	21.0		
23	64.4			10.6	76.8	13.4	89.2	16.6	95.4	18.3	102	20.1	108	21.8	111	22.0		
25	64.4			11.3	76.8	14.4	89.2	17.8	95.4	19.6	102	21.5	107	22.7	109	22.9		
27	64.4			12.1	76.8	15.3	89.2	19.0	95.4	21.0	102	23.0	105	23.7	107	23.9		
29	64.4			12.9	76.8	16.4	89.2	20.3	95.4	22.4	101	24.5	104	24.7	106	24.9		
31	64.4			13.7	76.8	17.4	89.2	21.6	95.4	23.9	99.7	25.4	102	25.6	104	25.8		
33	64.4			14.6	76.8	18.6	89.2	23.1	95.4	25.5	98.1	26.4	100	26.6	103	26.8		
35	64.4			15.5	76.8	19.8	89.2	24.6	95.4	27.2	96.6	27.3	98.9	27.6	101	27.8		
37	64.4			16.4	76.8	21.0	89.2	26.2	93.8	28.2	95.0	28.3	97.3	28.5	99.7	28.8		
39	64.4			17.5	76.8	22.4	89.2	27.9	92.3	29.1	93.5	29.3	95.8	29.5	98.1	29.8		

3TW29112-1A

NOTES

1 The above table shows the average value of conditions which may occur.

4 Capacity tables

4 - 2 Cooling capacity tables

REYQ34P			TC: Total capacity (kW); PI: Power input (kW) (Compressor + outdoor fan motor)															
Combination (%)	Capacity index	Outdoor air temp. °CDB	Indoor air temp.: °CWB															
			14°C		16°C		18°C		19°C		20°C		22°C		24°C			
			TC kW	PI kW	TC kW	PI kW	TC kW	PI kW	TC kW	PI kW	TC kW	PI kW	TC kW	PI kW	TC kW	PI kW		
90	(765)	10	57.9	8.39	69.1	10.1	80.3	11.9	85.9	12.9	91.4	13.9	103	15.8	114	17.8		
		12	57.9	8.53	69.1	10.3	80.3	12.2	85.9	13.1	91.4	14.1	103	16.1	114	18.2		
		14	57.9	8.68	69.1	10.5	80.3	12.4	85.9	13.4	91.4	14.4	103	16.4	114	18.5		
		16	57.9	8.83	69.1	10.7	80.3	12.6	85.9	13.6	91.4	14.7	103	16.8	114	18.8		
		18	57.9	8.99	69.1	10.9	80.3	12.9	85.9	13.9	91.4	15.0	103	17.1	112	19.4		
		20	57.9	9.16	69.1	11.1	80.3	13.1	85.9	14.2	91.4	15.5	103	18.4	110	20.4		
		21	57.9	9.24	69.1	11.2	80.3	13.4	85.9	14.7	91.4	16.1	103	19.0	110	20.8		
		23	57.9	9.42	69.1	11.7	80.3	14.3	85.9	15.7	91.4	17.2	103	20.4	108	21.8		
		25	57.9	9.92	69.1	12.5	80.3	15.3	85.9	16.8	91.4	18.4	103	21.8	107	22.7		
		27	57.9	10.6	69.1	13.3	80.3	16.3	85.9	18.0	91.4	19.7	103	23.4	105	23.7		
		29	57.9	11.2	69.1	14.2	80.3	17.4	85.9	19.2	91.4	21.0	101	24.5	103	24.7		
		31	57.9	11.9	69.1	15.1	80.3	18.6	85.9	20.5	91.4	22.4	99.9	25.4	102	25.6		
		33	57.9	12.7	69.1	16.0	80.3	19.8	85.9	21.8	91.4	23.9	98.3	26.4	100	26.6		
		35	57.9	13.5	69.1	17.1	80.3	21.1	85.9	23.2	91.4	25.5	96.7	27.3	98.8	27.6		
		37	57.9	14.3	69.1	18.1	80.3	22.4	85.9	24.8	91.4	27.2	95.2	28.3	97.3	28.5		
		39	57.9	15.2	69.1	19.3	80.3	23.9	85.9	26.4	91.4	29.0	93.6	29.3	95.7	29.5		
		80	(680)	10	51.5	7.45	61.4	8.92	71.4	10.5	76.3	11.3	81.3	12.1	91.2	13.8	101	15.6
				12	51.5	7.57	61.4	9.07	71.4	10.7	76.3	11.5	81.3	12.3	91.2	14.1	101	15.9
				14	51.5	7.69	61.4	9.23	71.4	10.9	76.3	11.7	81.3	12.6	91.2	14.3	101	16.2
16	51.5			7.82	61.4	9.40	71.4	11.1	76.3	11.9	81.3	12.8	91.2	14.6	101	16.5		
18	51.5			7.96	61.4	9.57	71.4	11.3	76.3	12.2	81.3	13.1	91.2	14.9	101	16.8		
20	51.5			8.10	61.4	9.75	71.4	11.5	76.3	12.4	81.3	13.3	91.2	15.5	101	18.0		
21	51.5			8.17	61.4	9.84	71.4	11.6	76.3	12.5	81.3	13.6	91.2	16.0	101	18.6		
23	51.5			8.32	61.4	10.0	71.4	12.2	76.3	13.3	81.3	14.5	91.2	17.1	101	20.0		
25	51.5			8.59	61.4	10.7	71.4	13.0	76.3	14.2	81.3	15.6	91.2	18.3	101	21.4		
27	51.5			9.14	61.4	11.4	71.4	13.9	76.3	15.2	81.3	16.6	91.2	19.6	101	22.9		
29	51.5			9.71	61.4	12.1	71.4	14.8	76.3	16.2	81.3	17.7	91.2	20.9	101	24.4		
31	51.5			10.3	61.4	12.9	71.4	15.7	76.3	17.3	81.3	18.9	91.2	22.4	99.6	25.4		
33	51.5			10.9	61.4	13.7	71.4	16.8	76.3	18.4	81.3	20.1	91.2	23.8	98.0	26.4		
35	51.5			11.6	61.4	14.5	71.4	17.8	76.3	19.6	81.3	21.4	91.2	25.4	96.5	27.3		
37	51.5			12.3	61.4	15.4	71.4	19.0	76.3	20.8	81.3	22.8	91.2	27.1	94.9	28.3		
39	51.5			13.0	61.4	16.4	71.4	20.1	76.3	22.2	81.3	24.3	91.2	28.9	93.4	29.2		
70	(595)			10	45.1	6.55	53.8	7.77	62.4	9.07	66.8	9.75	71.1	10.4	79.8	11.9	88.5	13.3
				12	45.1	6.65	53.8	7.90	62.4	9.23	66.8	9.92	71.1	10.6	79.8	12.1	88.5	13.6
				14	45.1	6.75	53.8	8.03	62.4	9.39	66.8	10.1	71.1	10.8	79.8	12.3	88.5	13.9
		16	45.1	6.86	53.8	8.17	62.4	9.56	66.8	10.3	71.1	11.0	79.8	12.5	88.5	14.1		
		18	45.1	6.97	53.8	8.31	62.4	9.74	66.8	10.5	71.1	11.2	79.8	12.8	88.5	14.4		
		20	45.1	7.09	53.8	8.46	62.4	9.92	66.8	10.7	71.1	11.5	79.8	13.0	88.5	14.8		
		21	45.1	7.15	53.8	8.54	62.4	10.0	66.8	10.8	71.1	11.6	79.8	13.3	88.5	15.3		
		23	45.1	7.28	53.8	8.70	62.4	10.2	66.8	11.1	71.1	12.1	79.8	14.2	88.5	16.4		
		25	45.1	7.41	53.8	9.04	62.4	10.9	66.8	11.9	71.1	12.9	79.8	15.2	88.5	17.6		
		27	45.1	7.83	53.8	9.62	62.4	11.6	66.8	12.7	71.1	13.8	79.8	16.2	88.5	18.8		
		29	45.1	8.31	53.8	10.2	62.4	12.4	66.8	13.5	71.1	14.7	79.8	17.3	88.5	20.0		
		31	45.1	8.81	53.8	10.9	62.4	13.2	66.8	14.4	71.1	15.7	79.8	18.4	88.5	21.4		
		33	45.1	9.33	53.8	11.5	62.4	14.0	66.8	15.3	71.1	16.7	79.8	19.6	88.5	22.8		
		35	45.1	9.89	53.8	12.2	62.4	14.9	66.8	16.3	71.1	17.7	79.8	20.9	88.5	24.3		
		37	45.1	10.5	53.8	13.0	62.4	15.8	66.8	17.3	71.1	18.9	79.8	22.2	88.5	25.9		
		39	45.1	11.1	53.8	13.8	62.4	16.8	66.8	18.4	71.1	20.1	79.8	23.7	88.5	27.6		
		60	(510)	10	38.6	5.70	46.1	6.69	53.5	7.74	57.2	8.28	61.0	8.85	68.4	10.0	75.8	11.2
				12	38.6	5.78	46.1	6.79	53.5	7.86	57.2	8.42	61.0	9.00	68.4	10.2	75.8	11.4
				14	38.6	5.86	46.1	6.90	53.5	8.00	57.2	8.57	61.0	9.16	68.4	10.4	75.8	11.6
16	38.6			5.95	46.1	7.01	53.5	8.13	57.2	8.72	61.0	9.32	68.4	10.6	75.8	11.8		
18	38.6			6.04	46.1	7.12	53.5	8.28	57.2	8.88	61.0	9.49	68.4	10.8	75.8	12.1		
20	38.6			6.13	46.1	7.24	53.5	8.42	57.2	9.04	61.0	9.67	68.4	11.0	75.8	12.3		
21	38.6			6.18	46.1	7.31	53.5	8.50	57.2	9.12	61.0	9.76	68.4	11.1	75.8	12.4		
23	38.6			6.28	46.1	7.44	53.5	8.66	57.2	9.30	61.0	9.95	68.4	11.5	75.8	13.2		
25	38.6			6.39	46.1	7.57	53.5	9.00	57.2	9.77	61.0	10.6	68.4	12.3	75.8	14.1		
27	38.6			6.62	46.1	8.03	53.5	9.57	57.2	10.4	61.0	11.3	68.4	13.1	75.8	15.1		
29	38.6			7.02	46.1	8.52	53.5	10.2	57.2	11.1	61.0	12.0	68.4	14.0	75.8	16.1		
31	38.6			7.43	46.1	9.04	53.5	10.8	57.2	11.8	61.0	12.8	68.4	14.9	75.8	17.1		
33	38.6			7.86	46.1	9.58	53.5	11.5	57.2	12.5	61.0	13.6	68.4	15.8	75.8	18.2		
35	38.6			8.31	46.1	10.1	53.5	12.2	57.2	13.3	61.0	14.4	68.4	16.8	75.8	19.4		
37	38.6			8.78	46.1	10.7	53.5	12.9	57.2	14.1	61.0	15.3	68.4	17.9	75.8	20.7		
39	38.6			9.28	46.1	11.4	53.5	13.7	57.2	14.9	61.0	16.2	68.4	19.0	75.8	22.0		
50	(425)			10	32.2	4.90	38.4	5.67	44.6	6.48	47.7	6.91	50.8	7.35	57.0	8.25	63.2	9.19
				12	32.2	4.96	38.4	5.75	44.6	6.58	47.7	7.02	50.8	7.46	57.0	8.39	63.2	9.35
				14	32.2	5.02	38.4	5.83	44.6	6.69	47.7	7.13	50.8	7.59	57.0	8.53	63.2	9.52
		16	32.2	5.09	38.4	5.92	44.6	6.79	47.7	7.25	50.8	7.71	57.0	8.68	63.2	9.69		
		18	32.2	5.16	38.4	6.01	44.6	6.90	47.7	7.37	50.8	7.85	57.0	8.84	63.2	9.87		
		20	32.2	5.24	38.4	6.10	44.6	7.02	47.7	7.50	50.8	7.99	57.0	9.00	63.2	10.1		
		21	32.2	5.28	38.4	6.15	44.6	7.08	47.7	7.56	50.8	8.06	57.0	9.08	63.2	10.1		
		23	32.2	5.35	38.4	6.25	44.6	7.20	47.7	7.70	50.8	8.20	57.0	9.26	63.2	10.4		
		25	32.2	5.44	38.4	6.35	44.6	7.33	47.7	7.86	50.8	8.45	57.0	9.72	63.2	11.1		
		27	32.2	5.52	38.4	6.58	44.6	7.74	47.7	8.35	50.8	8.99	57.0	10.3	63.2	11.8		
		29	32.2	5.84	38.4	6.97	44.6	8.21	47.7	8.87	50.8	9.55	57.0	11.0	63.2	12.6		
		31	32.2	6.17	38.4	7.38	44.6	8.70	47.7	9.41	50.8	10.1	57.0	11.7	63.2	13.4		
		33	32.2	6.52	38.4	7.81	44.6	9.22	47.7	9.98	50.8	10.8	57.0	12.4	63.2	14.2		
		35	32.2	6.88	38.4	8.26	44.6	9.77	47.7	10.6	50.8	11.4	57.0	13.2	63.2	15.1		
		37	32.2	7.26	38.4	8.72	44.6	10.3	47.7	11.2	50.8	12.1	57.0	14.0	63.2	16.0		
		39	32.2	7.65	38.4	9.22	44.6	10.9	47.7	11.9	50.8	12.8	57.0	14.8	63.2	17.0		

3TW29112-1A



4 Capacity tables

4 - 2 Cooling capacity tables

1
4

REYQ36P

TC: Total capacity (kW); PI: Power input (kW) (Compressor + outdoor fan motor)

Combination (%)	Capacity index	Outdoor air temp. °CDB	Indoor air temp. °CWB															
			14°C		16°C		18°C		19°C		20°C		22°C		24°C			
			TC kW	PI kW	TC kW	PI kW	TC kW	PI kW	TC kW	PI kW	TC kW	PI kW	TC kW	PI kW	TC kW	PI kW		
130	(1170)	10	88.6	13.5	106	16.6	123	19.7	127	19.7	129	19.7	132	19.7	135	19.7		
		12	88.6	13.8	106	16.9	123	20.1	125	20.1	127	20.1	130	20.1	133	20.1		
		14	88.6	14.0	106	17.2	122	20.3	124	20.3	125	20.3	129	20.3	132	20.3		
		16	88.6	14.3	106	17.5	121	20.2	122	20.3	124	20.3	127	20.3	130	20.3		
		18	88.6	14.6	106	17.9	119	21.0	121	21.1	122	21.2	125	21.4	129	21.6		
		20	88.6	14.9	106	19.1	117	22.0	119	22.1	120	22.2	124	22.4	127	22.7		
		21	88.6	15.3	106	19.7	116	22.5	118	22.6	120	22.7	123	23.0	126	23.2		
		23	88.6	16.4	106	21.2	115	23.5	116	23.7	118	23.8	121	24.0	124	24.3		
		25	88.6	17.5	106	22.7	113	24.6	115	24.7	116	24.8	120	25.1	123	25.3		
		27	88.6	18.7	106	24.2	112	25.6	113	25.7	115	25.9	118	26.1	121	26.4		
		29	88.6	20.0	106	25.9	110	26.6	112	26.8	113	26.9	116	27.2	120	27.5		
		31	88.6	21.3	105	27.4	108	27.7	110	27.8	111	28.0	115	28.3	118	28.6		
		33	88.6	22.7	103	28.4	107	28.7	108	28.9	110	29.1	113	29.4	116	29.7		
		35	88.6	24.2	102	29.5	105	29.8	107	30.0	108	30.1	111	30.5	115	30.8		
		37	88.6	25.8	100	30.5	103	30.8	105	31.0	107	31.2	110	31.6	113	31.9		
		39	88.6	27.4	98.5	31.5	102	31.9	103	32.1	105	32.3	108	32.7	111	33.0		
		120	(1080)	10	81.8	12.4	97.6	15.1	113	18.0	121	19.4	127	19.4	130	19.4	133	19.4
				12	81.8	12.6	97.6	15.4	113	18.3	121	19.8	125	19.8	128	19.8	131	19.8
				14	81.8	12.8	97.6	15.7	113	18.7	121	20.2	123	20.2	126	20.2	129	20.2
16	81.8			13.1	97.6	16.0	113	19.0	120	20.3	122	20.3	125	20.3	128	20.3		
18	81.8			13.3	97.6	16.3	113	19.7	119	21.0	120	21.1	123	21.2	126	21.4		
20	81.8			13.6	97.6	17.0	113	21.1	117	22.0	118	22.1	121	22.3	124	22.5		
21	81.8			13.7	97.6	17.6	113	21.9	116	22.5	118	22.6	121	22.8	124	23.0		
23	81.8			14.7	97.6	18.8	113	23.4	115	23.5	116	23.6	119	23.9	122	24.1		
25	81.8			15.7	97.6	20.1	111	24.4	113	24.5	114	24.7	117	24.9	120	25.1		
27	81.8			16.7	97.6	21.5	110	25.5	111	25.6	113	25.7	116	26.0	119	26.2		
29	81.8			17.8	97.6	23.0	108	26.5	110	26.6	111	26.8	114	27.0	117	27.3		
31	81.8			19.0	97.6	24.5	107	27.5	108	27.7	109	27.8	112	28.1	115	28.4		
33	81.8			20.2	97.6	26.2	105	28.6	106	28.7	108	28.9	111	29.1	114	29.4		
35	81.8			21.6	97.6	27.9	103	29.6	105	29.8	106	29.9	109	30.2	112	30.5		
37	81.8			22.9	97.6	29.7	102	30.6	103	30.8	105	31.0	107	31.3	110	31.6		
39	81.8			24.4	97.0	31.4	99.9	31.7	101	31.9	103	32.0	106	32.4	109	32.7		
110	(990)			10	75.0	11.2	89.4	13.7	104	16.2	111	17.6	118	18.9	127	19.3	130	19.3
				12	75.0	11.4	89.4	13.9	104	16.5	111	17.9	118	19.2	126	19.7	128	19.7
				14	75.0	11.6	89.4	14.2	104	16.9	111	18.2	118	19.6	124	20.1	127	20.1
		16	75.0	11.9	89.4	14.5	104	17.2	111	18.6	118	20.0	122	20.3	125	20.3		
		18	75.0	12.1	89.4	14.8	104	17.5	111	19.1	118	20.9	121	21.1	124	21.3		
		20	75.0	12.3	89.4	15.0	104	18.6	111	20.5	116	21.9	119	22.1	122	22.3		
		21	75.0	12.4	89.4	15.5	104	19.2	111	21.3	116	22.5	118	22.6	121	22.8		
		23	75.0	13.0	89.4	16.6	104	20.6	111	22.8	114	23.5	117	23.7	119	23.9		
		25	75.0	13.9	89.4	17.8	104	22.1	111	24.4	112	24.5	115	24.7	118	24.9		
		27	75.0	14.8	89.4	19.0	104	23.6	109	25.4	111	25.5	113	25.8	116	26.0		
		29	75.0	15.8	89.4	20.2	104	25.2	108	26.5	109	26.6	112	26.8	114	27.1		
		31	75.0	16.8	89.4	21.6	104	27.0	106	27.5	107	27.6	110	27.9	113	28.1		
		33	75.0	17.9	89.4	23.0	103	28.4	104	28.5	106	28.7	109	28.9	111	29.2		
		35	75.0	19.1	89.4	24.5	101	29.4	103	29.6	104	29.7	107	30.0	110	30.3		
		37	75.0	20.3	89.4	26.1	99.8	30.5	101	30.6	103	30.8	105	31.1	108	31.4		
		39	75.0	21.5	89.4	27.8	98.2	31.5	99.5	31.7	101	31.8	104	32.1	106	32.4		
		100	(900)	10	68.2	10.1	81.3	12.3	94.4	14.6	101	15.7	108	16.9	121	19.3	128	19.3
				12	68.2	10.3	81.3	12.5	94.4	14.8	101	16.0	108	17.2	121	19.7	126	19.7
				14	68.2	10.5	81.3	12.7	94.4	15.1	101	16.3	108	17.6	121	20.1	124	20.1
16	68.2			10.7	81.3	13.0	94.4	15.4	101	16.6	108	17.9	120	20.3	123	20.3		
18	68.2			10.9	81.3	13.2	94.4	15.7	101	17.0	108	18.3	119	21.0	121	21.1		
20	68.2			11.1	81.3	13.5	94.4	16.2	101	17.8	108	19.6	117	22.0	119	22.1		
21	68.2			11.2	81.3	13.6	94.4	16.8	101	18.5	108	20.3	116	22.5	119	22.7		
23	68.2			11.5	81.3	14.5	94.4	17.9	101	19.8	108	21.7	114	23.5	117	23.7		
25	68.2			12.3	81.3	15.5	94.4	19.2	101	21.2	108	23.3	113	24.5	115	24.7		
27	68.2			13.1	81.3	16.6	94.4	20.5	101	22.7	108	24.9	111	25.6	114	25.8		
29	68.2			13.9	81.3	17.7	94.4	21.9	101	24.2	107	26.4	110	26.6	112	26.8		
31	68.2			14.8	81.3	18.8	94.4	23.4	101	25.8	105	27.4	108	27.7	110	27.9		
33	68.2			15.7	81.3	20.1	94.4	24.9	101	27.6	104	28.5	106	28.7	109	28.9		
35	68.2			16.7	81.3	21.4	94.4	26.6	101	29.4	102	29.5	105	29.7	107	30.0		
37	68.2			17.8	81.3	22.7	94.4	28.3	99.3	30.4	101	30.5	103	30.8	105	31.1		
39	68.2			18.9	81.3	24.2	94.4	30.2	97.6	31.4	98.9	31.6	101	31.9	104	32.2		

3TW29112-1A

NOTES

- The above table shows the average value of conditions which may occur.

4 Capacity tables

4 - 2 Cooling capacity tables

REYQ36P			TC: Total capacity (kW); PI: Power input (kW) (Compressor + outdoor fan motor)															
Combination (%)	Capacity index	Outdoor air temp. °CDB	Indoor air temp.: °CWB															
			14°C		16°C		18°C		19°C		20°C		22°C		24°C			
			TC kW	PI kW	TC kW	PI kW	TC kW	PI kW	TC kW	PI kW	TC kW	PI kW	TC kW	PI kW	TC kW	PI kW		
90	(810)	10	61.3	9.07	73.2	10.9	85.0	12.9	90.9	13.9	96.8	15.0	109	17.1	120	19.3		
		12	61.3	9.22	73.2	11.1	85.0	13.1	90.9	14.2	96.8	15.3	109	17.4	120	19.6		
		14	61.3	9.38	73.2	11.3	85.0	13.4	90.9	14.5	96.8	15.5	109	17.8	120	20.0		
		16	61.3	9.55	73.2	11.5	85.0	13.7	90.9	14.7	96.8	15.8	109	18.1	120	20.3		
		18	61.3	9.72	73.2	11.8	85.0	13.9	90.9	15.0	96.8	16.2	109	18.5	119	21.0		
		20	61.3	9.90	73.2	12.0	85.0	14.2	90.9	15.3	96.8	16.8	109	19.8	117	22.0		
		21	61.3	9.99	73.2	12.1	85.0	14.4	90.9	15.9	96.8	17.4	109	20.6	116	22.5		
		23	61.3	10.2	73.2	12.6	85.0	15.5	90.9	17.0	96.8	18.6	109	22.1	114	23.5		
		25	61.3	10.7	73.2	13.5	85.0	16.5	90.9	18.2	96.8	19.9	109	23.6	113	24.5		
		27	61.3	11.4	73.2	14.4	85.0	17.6	90.9	19.4	96.8	21.3	109	25.3	111	25.6		
		29	61.3	12.1	73.2	15.3	85.0	18.8	90.9	20.7	96.8	22.7	107	26.4	109	26.6		
		31	61.3	12.9	73.2	16.3	85.0	20.1	90.9	22.1	96.8	24.3	106	27.4	108	27.6		
		33	61.3	13.7	73.2	17.3	85.0	21.4	90.9	23.6	96.8	25.9	104	28.5	106	28.7		
		35	61.3	14.6	73.2	18.4	85.0	22.8	90.9	25.1	96.8	27.6	102	29.5	105	29.7		
		37	61.3	15.5	73.2	19.6	85.0	24.2	90.9	26.8	96.8	29.4	101	30.6	103	30.8		
		39	61.3	16.4	73.2	20.8	85.0	25.8	90.9	28.5	96.8	31.3	99.1	31.6	101	31.9		
		80	(720)	10	54.5	8.05	65.0	9.64	75.5	11.3	80.8	12.2	86.1	13.1	96.6	14.9	107	16.8
				12	54.5	8.18	65.0	9.80	75.5	11.5	80.8	12.4	86.1	13.3	96.6	15.2	107	17.1
				14	54.5	8.31	65.0	9.98	75.5	11.7	80.8	12.7	86.1	13.6	96.6	15.5	107	17.5
16	54.5			8.46	65.0	10.2	75.5	12.0	80.8	12.9	86.1	13.8	96.6	15.8	107	17.8		
18	54.5			8.60	65.0	10.3	75.5	12.2	80.8	13.1	86.1	14.1	96.6	16.1	107	18.2		
20	54.5			8.75	65.0	10.5	75.5	12.4	80.8	13.4	86.1	14.4	96.6	16.7	107	19.4		
21	54.5			8.83	65.0	10.6	75.5	12.5	80.8	13.5	86.1	14.7	96.6	17.3	107	20.1		
23	54.5			8.99	65.0	10.8	75.5	13.2	80.8	14.4	86.1	15.7	96.6	18.5	107	21.6		
25	54.5			9.29	65.0	11.5	75.5	14.0	80.8	15.4	86.1	16.8	96.6	19.8	107	23.1		
27	54.5			9.88	65.0	12.3	75.5	15.0	80.8	16.4	86.1	18.0	96.6	21.2	107	24.7		
29	54.5			10.5	65.0	13.1	75.5	16.0	80.8	17.5	86.1	19.2	96.6	22.6	107	26.4		
31	54.5			11.1	65.0	13.9	75.5	17.0	80.8	18.7	86.1	20.4	96.6	24.2	105	27.4		
33	54.5			11.8	65.0	14.8	75.5	18.1	80.8	19.9	86.1	21.8	96.6	25.8	104	28.4		
35	54.5			12.5	65.0	15.7	75.5	19.3	80.8	21.2	86.1	23.2	96.6	27.5	102	29.5		
37	54.5			13.3	65.0	16.7	75.5	20.5	80.8	22.5	86.1	24.7	96.6	29.3	100	30.5		
39	54.5			14.1	65.0	17.7	75.5	21.8	80.8	24.0	86.1	26.3	96.6	31.2	98.8	31.6		
70	(630)			10	47.7	7.08	56.9	8.40	66.1	9.81	70.7	10.5	75.3	11.3	84.5	12.8	93.7	14.4
				12	47.7	7.19	56.9	8.54	66.1	9.97	70.7	10.7	75.3	11.5	84.5	13.1	93.7	14.7
				14	47.7	7.30	56.9	8.68	66.1	10.2	70.7	10.9	75.3	11.7	84.5	13.3	93.7	15.0
		16	47.7	7.42	56.9	8.83	66.1	10.3	70.7	11.1	75.3	11.9	84.5	13.6	93.7	15.3		
		18	47.7	7.54	56.9	8.99	66.1	10.5	70.7	11.3	75.3	12.1	84.5	13.8	93.7	15.6		
		20	47.7	7.66	56.9	9.15	66.1	10.7	70.7	11.5	75.3	12.4	84.5	14.1	93.7	16.0		
		21	47.7	7.73	56.9	9.23	66.1	10.8	70.7	11.7	75.3	12.5	84.5	14.3	93.7	16.6		
		23	47.7	7.86	56.9	9.40	66.1	11.0	70.7	12.0	75.3	13.1	84.5	15.3	93.7	17.7		
		25	47.7	8.00	56.9	9.78	66.1	11.8	70.7	12.9	75.3	14.0	84.5	16.4	93.7	19.0		
		27	47.7	8.46	56.9	10.4	66.1	12.6	70.7	13.7	75.3	14.9	84.5	17.5	93.7	20.3		
		29	47.7	8.98	56.9	11.1	66.1	13.4	70.7	14.6	75.3	15.9	84.5	18.7	93.7	21.7		
		31	47.7	9.52	56.9	11.7	66.1	14.2	70.7	15.5	75.3	16.9	84.5	19.9	93.7	23.1		
		33	47.7	10.1	56.9	12.5	66.1	15.1	70.7	16.5	75.3	18.0	84.5	21.2	93.7	24.6		
		35	47.7	10.7	56.9	13.2	66.1	16.1	70.7	17.6	75.3	19.2	84.5	22.6	93.7	26.3		
		37	47.7	11.3	56.9	14.0	66.1	17.1	70.7	18.7	75.3	20.4	84.5	24.0	93.7	28.0		
		39	47.7	12.0	56.9	14.9	66.1	18.1	70.7	19.9	75.3	21.7	84.5	25.6	93.7	29.8		
		60	(540)	10	40.9	6.16	48.8	7.23	56.7	8.36	60.6	8.95	64.5	9.56	72.4	10.8	80.3	12.1
				12	40.9	6.24	48.8	7.34	56.7	8.50	60.6	9.11	64.5	9.73	72.4	11.0	80.3	12.3
				14	40.9	6.34	48.8	7.45	56.7	8.64	60.6	9.26	64.5	9.90	72.4	11.2	80.3	12.6
16	40.9			6.43	48.8	7.57	56.7	8.79	60.6	9.42	64.5	10.1	72.4	11.4	80.3	12.8		
18	40.9			6.53	48.8	7.70	56.7	8.95	60.6	9.59	64.5	10.3	72.4	11.6	80.3	13.1		
20	40.9			6.63	48.8	7.83	56.7	9.11	60.6	9.77	64.5	10.4	72.4	11.9	80.3	13.3		
21	40.9			6.68	48.8	7.90	56.7	9.19	60.6	9.86	64.5	10.5	72.4	12.0	80.3	13.4		
23	40.9			6.79	48.8	8.04	56.7	9.36	60.6	10.0	64.5	10.8	72.4	12.4	80.3	14.3		
25	40.9			6.91	48.8	8.18	56.7	9.72	60.6	10.6	64.5	11.4	72.4	13.3	80.3	15.3		
27	40.9			7.16	48.8	8.67	56.7	10.3	60.6	11.2	64.5	12.2	72.4	14.2	80.3	16.3		
29	40.9			7.58	48.8	9.21	56.7	11.0	60.6	12.0	64.5	13.0	72.4	15.1	80.3	17.4		
31	40.9			8.03	48.8	9.77	56.7	11.7	60.6	12.7	64.5	13.8	72.4	16.1	80.3	18.5		
33	40.9			8.50	48.8	10.4	56.7	12.4	60.6	13.5	64.5	14.6	72.4	17.1	80.3	19.7		
35	40.9			8.98	48.8	11.0	56.7	13.2	60.6	14.3	64.5	15.6	72.4	18.2	80.3	21.0		
37	40.9			9.49	48.8	11.6	56.7	14.0	60.6	15.2	64.5	16.5	72.4	19.3	80.3	22.3		
39	40.9			10.0	48.8	12.3	56.7	14.8	60.6	16.1	64.5	17.5	72.4	20.5	80.3	23.8		
50	(450)			10	34.1	5.29	40.6	6.12	47.2	7.01	50.5	7.47	53.8	7.94	60.4	8.92	66.9	9.93
				12	34.1	5.36	40.6	6.21	47.2	7.12	50.5	7.59	53.8	8.07	60.4	9.07	66.9	10.1
				14	34.1	5.43	40.6	6.30	47.2	7.23	50.5	7.71	53.8	8.20	60.4	9.22	66.9	10.3
		16	34.1	5.50	40.6	6.40	47.2	7.34	50.5	7.83	53.8	8.34	60.4	9.38	66.9	10.5		
		18	34.1	5.58	40.6	6.49	47.2	7.46	50.5	7.97	53.8	8.48	60.4	9.55	66.9	10.7		
		20	34.1	5.66	40.6	6.59	47.2	7.59	50.5	8.10	53.8	8.63	60.4	9.73	66.9	10.9		
		21	34.1	5.70	40.6	6.65	47.2	7.65	50.5	8.17	53.8	8.71	60.4	9.82	66.9	11.0		
		23	34.1	5.79	40.6	6.76	47.2	7.78	50.5	8.32	53.8	8.87	60.4	10.0	66.9	11.2		
		25	34.1	5.88	40.6	6.87	47.2	7.92	50.5	8.49	53.8	9.14	60.4	10.5	66.9	12.0		
		27	34.1	5.97	40.6	7.11	47.2	8.36	50.5	9.03	53.8	9.72	60.4	11.2	66.9	12.8		
		29	34.1	6.32	40.6	7.54	47.2	8.87	50.5	9.59	53.8	10.3	60.4	11.9	66.9	13.6		
		31	34.1	6.67	40.6	7.98	47.2	9.41	50.5	10.2	53.8	11.0	60.4	12.6	66.9	14.5		
		33	34.1	7.05	40.6	8.44	47.2	9.97	50.5	10.8	53.8	11.6	60.4	13.4	66.9	15.4		
		35	34.1	7.44	40.6	8.92	47.2	10.6	50.5	11.4	53.8	12.3	60.4	14.3	66.9	16.3		
		37	34.1	7.84	40.6	9.43	47.2	11.2	50.5	12.1	53.8	13.1	60.4	15.1	66.9	17.3		
		39	34.1	8.27	40.6	9.96	47.2	11.8	50.5	12.8	53.8	13.9	60.4	16.0	66.9	18.4		

3TW29112-1A

4 Capacity tables

4 - 2 Cooling capacity tables

1

4

REYQ38P

TC: Total capacity (kW); PI: Power input (kW) (Compressor + outdoor fan motor)

Combination (%)	Capacity index	Outdoor air temp. °CDB	Indoor air temp.: °CWB													
			14°C		16°C		18°C		19°C		20°C		22°C		24°C	
			TC kW	PI kW	TC kW	PI kW	TC kW	PI kW	TC kW	PI kW	TC kW	PI kW	TC kW	PI kW	TC kW	PI kW
130	(1235)	10	93.9	14.4	112	17.6	130	20.9	135	20.9	136	20.9	140	20.9	143	20.9
		12	93.9	14.6	112	17.9	130	21.3	133	21.3	135	21.3	138	21.3	141	21.3
		14	93.9	14.9	112	18.3	130	21.6	131	21.6	133	21.6	136	21.6	140	21.6
		16	93.9	15.2	112	18.6	128	21.5	130	21.6	131	21.6	135	21.6	138	21.6
		18	93.9	15.5	112	19.0	126	22.3	128	22.4	129	22.5	133	22.7	136	23.0
		20	93.9	15.8	112	20.2	124	23.4	126	23.5	128	23.6	131	23.9	135	24.1
		21	93.9	16.2	112	21.0	123	23.9	125	24.0	127	24.2	130	24.4	134	24.6
		23	93.9	17.4	112	22.5	122	25.0	123	25.1	125	25.3	129	25.5	132	25.8
		25	93.9	18.6	112	24.0	120	26.1	122	26.3	123	26.4	127	26.7	130	26.9
		27	93.9	19.9	112	25.7	118	27.2	120	27.4	122	27.5	125	27.8	128	28.1
		29	93.9	21.2	112	27.5	117	28.3	118	28.5	120	28.6	123	28.9	127	29.2
		31	93.9	22.6	111	29.1	115	29.4	116	29.6	118	29.7	122	30.1	125	30.4
		33	93.9	24.1	110	30.2	113	30.5	115	30.7	116	30.9	120	31.2	123	31.6
		35	93.9	25.7	108	31.3	111	31.7	113	31.8	115	32.0	118	32.4	121	32.7
37	93.9	27.3	106	32.4	110	32.8	111	33.0	113	33.2	116	33.5	120	33.9		
39	93.9	29.1	104	33.5	108	33.9	110	34.1	111	34.3	115	34.7	118	35.1		
120	(1140)	10	86.7	13.1	103	16.0	120	19.1	128	20.6	134	20.6	137	20.6	141	20.6
		12	86.7	13.4	103	16.3	120	19.4	128	21.0	133	21.0	136	21.0	139	21.0
		14	86.7	13.6	103	16.6	120	19.8	128	21.4	131	21.4	134	21.4	137	21.4
		16	86.7	13.9	103	17.0	120	20.2	128	21.6	129	21.6	132	21.6	135	21.6
		18	86.7	14.1	103	17.3	120	20.9	126	22.3	127	22.4	130	22.6	134	22.8
		20	86.7	14.4	103	18.0	120	22.4	124	23.4	126	23.5	129	23.7	132	23.9
		21	86.7	14.6	103	18.6	120	23.3	123	23.9	125	24.0	128	24.2	131	24.5
		23	86.7	15.6	103	20.0	120	24.9	121	25.0	123	25.1	126	25.4	129	25.6
		25	86.7	16.6	103	21.4	118	26.0	120	26.1	121	26.2	124	26.5	128	26.7
		27	86.7	17.7	103	22.8	116	27.1	118	27.2	120	27.3	123	27.6	126	27.9
		29	86.7	18.9	103	24.4	115	28.1	116	28.3	118	28.4	121	28.7	124	29.0
		31	86.7	20.2	103	26.0	113	29.2	114	29.4	116	29.5	119	29.8	122	30.1
		33	86.7	21.5	103	27.8	111	30.4	113	30.5	114	30.7	117	31.0	121	31.3
		35	86.7	22.9	103	29.6	109	31.5	111	31.6	113	31.8	116	32.1	119	32.5
37	86.7	24.3	103	31.6	108	32.6	109	32.7	111	32.9	114	33.3	117	33.6		
39	86.7	25.9	103	33.3	106	33.7	108	33.9	109	34.1	112	34.4	115	34.8		
110	(1045)	10	79.4	11.9	94.7	14.5	110	17.2	118	18.6	125	20.0	135	20.5	138	20.5
		12	79.4	12.1	94.7	14.8	110	17.6	118	19.0	125	20.4	133	20.9	136	20.9
		14	79.4	12.4	94.7	15.1	110	17.9	118	19.3	125	20.8	132	21.3	134	21.3
		16	79.4	12.6	94.7	15.4	110	18.2	118	19.7	125	21.2	130	21.6	133	21.6
		18	79.4	12.8	94.7	15.7	110	18.6	118	20.3	125	22.2	128	22.4	131	22.6
		20	79.4	13.1	94.7	16.0	110	19.7	118	21.8	123	23.3	126	23.5	129	23.7
		21	79.4	13.2	94.7	16.5	110	20.4	118	22.6	123	23.9	125	24.1	128	24.3
		23	79.4	13.8	94.7	17.6	110	21.9	118	24.2	121	25.0	124	25.2	127	25.4
		25	79.4	14.8	94.7	18.8	110	23.4	118	25.9	119	26.0	122	26.3	125	26.5
		27	79.4	15.7	94.7	20.1	110	25.1	116	27.0	117	27.1	120	27.4	123	27.6
		29	79.4	16.8	94.7	21.5	110	26.8	114	28.1	116	28.2	119	28.5	121	28.8
		31	79.4	17.9	94.7	22.9	110	28.6	112	29.2	114	29.3	117	29.6	120	29.9
		33	79.4	19.0	94.7	24.4	109	30.2	111	30.3	112	30.5	115	30.7	118	31.0
		35	79.4	20.2	94.7	26.0	108	31.3	109	31.4	110	31.6	113	31.9	116	32.2
37	79.4	21.5	94.7	27.7	106	32.4	107	32.5	109	32.7	112	33.0	114	33.3		
39	79.4	22.9	94.7	29.5	104	33.5	106	33.6	107	33.8	110	34.1	113	34.5		
100	(950)	10	72.2	10.8	86.1	13.0	100	15.4	107	16.7	114	17.9	128	20.5	135	20.5
		12	72.2	10.9	86.1	13.3	100	15.7	107	17.0	114	18.3	128	20.9	134	20.9
		14	72.2	11.1	86.1	13.5	100	16.0	107	17.3	114	18.6	128	21.3	132	21.3
		16	72.2	11.3	86.1	13.8	100	16.3	107	17.7	114	19.0	127	21.6	130	21.6
		18	72.2	11.5	86.1	14.0	100	16.7	107	18.0	114	19.4	126	22.3	128	22.4
		20	72.2	11.8	86.1	14.3	100	17.2	107	18.9	114	20.8	124	23.4	127	23.5
		21	72.2	11.9	86.1	14.5	100	17.8	107	19.6	114	21.5	123	23.9	126	24.1
		23	72.2	12.2	86.1	15.4	100	19.0	107	21.0	114	23.1	121	25.0	124	25.2
		25	72.2	13.0	86.1	16.5	100	20.4	107	22.5	114	24.7	120	26.1	122	26.3
		27	72.2	13.9	86.1	17.6	100	21.8	107	24.0	114	26.4	118	27.2	120	27.4
		29	72.2	14.8	86.1	18.8	100	23.3	107	25.7	114	28.0	116	28.3	119	28.5
		31	72.2	15.7	86.1	20.0	100	24.8	107	27.4	112	29.1	114	29.4	117	29.6
		33	72.2	16.7	86.1	21.3	100	26.5	107	29.3	110	30.2	113	30.5	115	30.8
		35	72.2	17.8	86.1	22.7	100	28.2	107	31.2	108	31.3	111	31.6	114	31.9
37	72.2	18.9	86.1	24.1	100	30.0	105	32.3	107	32.4	109	32.7	112	33.0		
39	72.2	20.0	86.1	25.7	100	32.0	104	33.4	105	33.6	107	33.9	110	34.2		

3TW29112-1A

NOTES

- The above table shows the average value of conditions which may occur.

4 Capacity tables

4 - 2 Cooling capacity tables

REYQ38P			TC: Total capacity (kW); PI: Power input (kW) (Compressor + outdoor fan motor)															
Combination (%)	Capacity index	Outdoor air temp. °CDB	Indoor air temp.: °CWB															
			14°C		16°C		18°C		19°C		20°C		22°C		24°C			
			TC kW	PI kW	TC kW	PI kW	TC kW	PI kW	TC kW	PI kW	TC kW	PI kW	TC kW	PI kW	TC kW	PI kW		
90	(855)	10	65.0	9.62	77.5	11.6	90.0	13.7	96.3	14.8	103	15.9	115	18.2	128	20.5		
		12	65.0	9.79	77.5	11.8	90.0	14.0	96.3	15.1	103	16.2	115	18.5	128	20.8		
		14	65.0	9.95	77.5	12.0	90.0	14.2	96.3	15.3	103	16.5	115	18.9	128	21.2		
		16	65.0	10.1	77.5	12.2	90.0	14.5	96.3	15.6	103	16.8	115	19.2	127	21.6		
		18	65.0	10.3	77.5	12.5	90.0	14.8	96.3	16.0	103	17.2	115	19.6	126	22.3		
		20	65.0	10.5	77.5	12.7	90.0	15.1	96.3	16.3	103	17.8	115	21.1	124	23.4		
		21	65.0	10.6	77.5	12.8	90.0	15.3	96.3	16.8	103	18.4	115	21.8	123	23.9		
		23	65.0	10.8	77.5	13.4	90.0	16.4	96.3	18.0	103	19.7	115	23.4	121	25.0		
		25	65.0	11.4	77.5	14.3	90.0	17.5	96.3	19.3	103	21.1	115	25.1	120	26.1		
		27	65.0	12.1	77.5	15.2	90.0	18.7	96.3	20.6	103	22.6	115	26.8	118	27.2		
		29	65.0	12.9	77.5	16.2	90.0	20.0	96.3	22.0	103	24.1	114	28.1	116	28.3		
		31	65.0	13.7	77.5	17.3	90.0	21.3	96.3	23.5	103	25.7	112	29.2	114	29.4		
		33	65.0	14.6	77.5	18.4	90.0	22.7	96.3	25.0	103	27.5	110	30.3	113	30.5		
		35	65.0	15.5	77.5	19.6	90.0	24.2	96.3	26.7	103	29.3	109	31.4	111	31.6		
		37	65.0	16.4	77.5	20.8	90.0	25.7	96.3	28.4	103	31.2	107	32.5	109	32.7		
		39	65.0	17.4	77.5	22.1	90.0	27.4	96.3	30.2	103	33.2	105	33.6	107	33.9		
		80	(760)	10	57.8	8.54	68.9	10.2	80.0	12.0	85.6	12.9	91.2	13.9	102	15.8	113	17.9
				12	57.8	8.68	68.9	10.4	80.0	12.2	85.6	13.2	91.2	14.2	102	16.1	113	18.2
				14	57.8	8.82	68.9	10.6	80.0	12.5	85.6	13.4	91.2	14.4	102	16.5	113	18.5
16	57.8			8.97	68.9	10.8	80.0	12.7	85.6	13.7	91.2	14.7	102	16.8	113	18.9		
18	57.8			9.13	68.9	11.0	80.0	12.9	85.6	13.9	91.2	15.0	102	17.1	113	19.3		
20	57.8			9.29	68.9	11.2	80.0	13.2	85.6	14.2	91.2	15.3	102	17.7	113	20.6		
21	57.8			9.37	68.9	11.3	80.0	13.3	85.6	14.4	91.2	15.6	102	18.4	113	21.4		
23	57.8			9.55	68.9	11.5	80.0	14.0	85.6	15.3	91.2	16.7	102	19.7	113	22.9		
25	57.8			9.86	68.9	12.2	80.0	14.9	85.6	16.3	91.2	17.8	102	21.0	113	24.5		
27	57.8			10.5	68.9	13.0	80.0	15.9	85.6	17.4	91.2	19.1	102	22.5	113	26.2		
29	57.8			11.1	68.9	13.9	80.0	17.0	85.6	18.6	91.2	20.3	102	24.0	113	28.0		
31	57.8			11.8	68.9	14.8	80.0	18.1	85.6	19.8	91.2	21.7	102	25.6	112	29.1		
33	57.8			12.6	68.9	15.7	80.0	19.2	85.6	21.1	91.2	23.1	102	27.4	110	30.2		
35	57.8			13.3	68.9	16.7	80.0	20.4	85.6	22.5	91.2	24.6	102	29.2	108	31.3		
37	57.8			14.1	68.9	17.7	80.0	21.7	85.6	23.9	91.2	26.2	102	31.1	106	32.4		
39	57.8			15.0	68.9	18.8	80.0	23.1	85.6	25.4	91.2	27.9	102	33.1	105	33.5		
70	(665)			10	50.5	7.51	60.3	8.91	70.0	10.4	74.9	11.2	79.8	12.0	89.5	13.6	99.3	15.3
				12	50.5	7.63	60.3	9.06	70.0	10.6	74.9	11.4	79.8	12.2	89.5	13.9	99.3	15.6
				14	50.5	7.75	60.3	9.21	70.0	10.8	74.9	11.6	79.8	12.4	89.5	14.1	99.3	15.9
		16	50.5	7.87	60.3	9.37	70.0	11.0	74.9	11.8	79.8	12.6	89.5	14.4	99.3	16.2		
		18	50.5	8.00	60.3	9.54	70.0	11.2	74.9	12.0	79.8	12.9	89.5	14.7	99.3	16.5		
		20	50.5	8.13	60.3	9.71	70.0	11.4	74.9	12.2	79.8	13.1	89.5	15.0	99.3	17.0		
		21	50.5	8.20	60.3	9.80	70.0	11.5	74.9	12.4	79.8	13.3	89.5	15.2	99.3	17.6		
		23	50.5	8.35	60.3	9.98	70.0	11.7	74.9	12.8	79.8	13.9	89.5	16.3	99.3	18.8		
		25	50.5	8.49	60.3	10.4	70.0	12.5	74.9	13.6	79.8	14.8	89.5	17.4	99.3	20.1		
		27	50.5	8.98	60.3	11.0	70.0	13.3	74.9	14.6	79.8	15.8	89.5	18.6	99.3	21.5		
		29	50.5	9.53	60.3	11.7	70.0	14.2	74.9	15.5	79.8	16.9	89.5	19.8	99.3	23.0		
		31	50.5	10.1	60.3	12.5	70.0	15.1	74.9	16.5	79.8	18.0	89.5	21.1	99.3	24.5		
		33	50.5	10.7	60.3	13.2	70.0	16.0	74.9	17.6	79.8	19.1	89.5	22.5	99.3	26.2		
		35	50.5	11.3	60.3	14.0	70.0	17.0	74.9	18.7	79.8	20.4	89.5	24.0	99.3	27.9		
		37	50.5	12.0	60.3	14.9	70.0	18.1	74.9	19.8	79.8	21.6	89.5	25.5	99.3	29.7		
		39	50.5	12.7	60.3	15.8	70.0	19.2	74.9	21.1	79.8	23.0	89.5	27.1	99.3	31.6		
		60	(570)	10	43.3	6.53	51.7	7.67	60.0	8.88	64.2	9.50	68.4	10.1	76.7	11.5	85.1	12.9
				12	43.3	6.63	51.7	7.79	60.0	9.02	64.2	9.66	68.4	10.3	76.7	11.7	85.1	13.1
				14	43.3	6.72	51.7	7.91	60.0	9.17	64.2	9.83	68.4	10.5	76.7	11.9	85.1	13.3
16	43.3			6.82	51.7	8.04	60.0	9.33	64.2	10.0	68.4	10.7	76.7	12.1	85.1	13.6		
18	43.3			6.93	51.7	8.17	60.0	9.49	64.2	10.2	68.4	10.9	76.7	12.3	85.1	13.8		
20	43.3			7.04	51.7	8.31	60.0	9.66	64.2	10.4	68.4	11.1	76.7	12.6	85.1	14.1		
21	43.3			7.09	51.7	8.38	60.0	9.75	64.2	10.5	68.4	11.2	76.7	12.7	85.1	14.3		
23	43.3			7.21	51.7	8.53	60.0	9.93	64.2	10.7	68.4	11.4	76.7	13.2	85.1	15.2		
25	43.3			7.33	51.7	8.68	60.0	10.3	64.2	11.2	68.4	12.1	76.7	14.1	85.1	16.2		
27	43.3			7.60	51.7	9.21	60.0	11.0	64.2	11.9	68.4	12.9	76.7	15.0	85.1	17.3		
29	43.3			8.05	51.7	9.77	60.0	11.7	64.2	12.7	68.4	13.8	76.7	16.0	85.1	18.4		
31	43.3			8.52	51.7	10.4	60.0	12.4	64.2	13.5	68.4	14.6	76.7	17.0	85.1	19.7		
33	43.3			9.02	51.7	11.0	60.0	13.2	64.2	14.3	68.4	15.5	76.7	18.1	85.1	20.9		
35	43.3			9.53	51.7	11.6	60.0	14.0	64.2	15.2	68.4	16.5	76.7	19.3	85.1	22.3		
37	43.3			10.1	51.7	12.3	60.0	14.8	64.2	16.1	68.4	17.5	76.7	20.5	85.1	23.7		
39	43.3			10.6	51.7	13.0	60.0	15.7	64.2	17.1	68.4	18.6	76.7	21.8	85.1	25.2		
50	(475)			10	36.1	5.62	43.1	6.50	50.0	7.44	53.5	7.93	57.0	8.43	63.9	9.46	70.9	10.5
				12	36.1	5.69	43.1	6.59	50.0	7.55	53.5	8.05	57.0	8.56	63.9	9.62	70.9	10.7
				14	36.1	5.76	43.1	6.69	50.0	7.67	53.5	8.18	57.0	8.70	63.9	9.79	70.9	10.9
		16	36.1	5.84	43.1	6.79	50.0	7.79	53.5	8.31	57.0	8.85	63.9	9.96	70.9	11.1		
		18	36.1	5.92	43.1	6.89	50.0	7.92	53.5	8.45	57.0	9.00	63.9	10.1	70.9	11.3		
		20	36.1	6.01	43.1	7.00	50.0	8.05	53.5	8.60	57.0	9.16	63.9	10.3	70.9	11.5		
		21	36.1	6.05	43.1	7.05	50.0	8.12	53.5	8.67	57.0	9.24	63.9	10.4	70.9	11.6		
		23	36.1	6.14	43.1	7.17	50.0	8.26	53.5	8.83	57.0	9.41	63.9	10.6	70.9	11.9		
		25	36.1	6.24	43.1	7.29	50.0	8.41	53.5	9.01	57.0	9.70	63.9	11.1	70.9	12.7		
		27	36.1	6.34	43.1	7.55	50.0	8.87	53.5	9.58	57.0	10.3	63.9	11.9	70.9	13.5		
		29	36.1	6.70	43.1	8.00	50.0	9.42	53.5	10.2	57.0	11.0	63.9	12.6	70.9	14.4		
		31	36.1	7.08	43.1	8.47	50.0	9.98	53.5	10.8	57.0	11.6	63.9	13.4	70.9	15.3		
		33</																

4 Capacity tables

4 - 2 Cooling capacity tables

1
4

REYQ40P

TC: Total capacity (kW); PI: Power input (kW) (Compressor + outdoor fan motor)

Combination (%)	Capacity index	Outdoor air temp. °CDB	Indoor air temp.: °CWB															
			14°C		16°C		18°C		19°C		20°C		22°C		24°C			
			TC kW	PI kW	TC kW	PI kW	TC kW	PI kW	TC kW	PI kW	TC kW	PI kW	TC kW	PI kW	TC kW	PI kW		
130	(1300)	10	98.3	15.4	117	18.8	136	22.4	141	22.4	143	22.4	146	22.4	150	22.4		
		12	98.3	15.7	117	19.2	136	22.8	139	22.8	141	22.8	145	22.8	148	22.8		
		14	98.3	16.0	117	19.5	136	23.1	137	23.1	139	23.1	143	23.1	146	23.1		
		16	98.3	16.3	117	19.9	134	23.0	136	23.1	137	23.1	141	23.1	144	23.1		
		18	98.3	16.6	117	20.3	132	23.9	134	24.0	136	24.1	139	24.3	143	24.6		
		20	98.3	16.9	117	21.6	130	25.0	132	25.2	134	25.3	137	25.5	141	25.8		
		21	98.3	17.4	117	22.4	129	25.6	131	25.7	133	25.9	136	26.1	140	26.4		
		23	98.3	18.6	117	24.0	127	26.8	129	26.9	131	27.1	135	27.3	138	27.6		
		25	98.3	19.9	117	25.7	126	28.0	127	28.1	129	28.2	133	28.5	136	28.8		
		27	98.3	21.3	117	27.5	124	29.1	126	29.3	127	29.4	131	29.7	134	30.1		
		29	98.3	22.7	117	29.4	122	30.3	124	30.5	126	30.6	129	31.0	133	31.3		
		31	98.3	24.2	117	31.2	120	31.5	122	31.7	124	31.8	127	32.2	131	32.5		
		33	98.3	25.8	115	32.3	118	32.7	120	32.9	122	33.1	125	33.4	129	33.8		
		35	98.3	27.5	113	33.5	117	33.9	118	34.1	120	34.3	124	34.7	127	35.0		
		37	98.3	29.3	111	34.7	115	35.1	116	35.3	118	35.5	122	35.9	125	36.3		
		39	98.3	31.2	109	35.9	113	36.3	115	36.5	116	36.7	120	37.2	124	37.6		
		120	(1200)	10	90.7	14.1	108	17.2	126	20.4	134	22.1	141	22.1	144	22.1	147	22.1
				12	90.7	14.3	108	17.5	126	20.8	134	22.5	139	22.5	142	22.5	145	22.5
				14	90.7	14.6	108	17.8	126	21.2	134	22.9	137	22.9	140	22.9	143	22.9
16	90.7			14.9	108	18.2	126	21.6	133	23.1	135	23.1	138	23.1	142	23.1		
18	90.7			15.1	108	18.5	126	22.3	132	23.9	133	24.0	137	24.2	140	24.4		
20	90.7			15.4	108	19.3	126	24.0	130	25.0	131	25.1	135	25.4	138	25.6		
21	90.7			15.6	108	19.9	126	24.9	129	25.6	131	25.7	134	25.9	137	26.2		
23	90.7			16.6	108	21.4	125	26.6	127	26.8	129	26.9	132	27.1	135	27.4		
25	90.7			17.8	108	22.9	124	27.8	125	27.9	127	28.1	130	28.3	133	28.6		
27	90.7			19.0	108	24.4	122	29.0	123	29.1	125	29.2	128	29.5	132	29.8		
29	90.7			20.3	108	26.1	120	30.1	122	30.3	123	30.4	127	30.7	130	31.0		
31	90.7			21.6	108	27.9	118	31.3	120	31.5	121	31.6	125	31.9	128	32.3		
33	90.7			23.0	108	29.7	116	32.5	118	32.7	120	32.8	123	33.2	126	33.5		
35	90.7			24.5	108	31.7	115	33.7	116	33.9	118	34.0	121	34.4	124	34.7		
37	90.7			26.1	108	33.8	113	34.9	114	35.1	116	35.2	119	35.6	123	36.0		
39	90.7			27.7	108	35.7	111	36.1	113	36.3	114	36.5	117	36.9	121	37.2		
110	(1100)			10	83.1	12.8	99.2	15.5	115	18.5	123	19.9	131	21.5	141	22.0	144	22.0
				12	83.1	13.0	99.2	15.8	115	18.8	123	20.3	131	21.9	140	22.4	143	22.4
				14	83.1	13.2	99.2	16.1	115	19.2	123	20.7	131	22.3	138	22.8	141	22.8
		16	83.1	13.5	99.2	16.4	115	19.5	123	21.1	131	22.7	136	23.1	139	23.1		
		18	83.1	13.7	99.2	16.8	115	19.9	123	21.7	131	23.8	134	24.0	137	24.2		
		20	83.1	14.0	99.2	17.1	115	21.1	123	23.3	129	25.0	132	25.2	135	25.4		
		21	83.1	14.1	99.2	17.6	115	21.9	123	24.2	128	25.5	131	25.8	134	26.0		
		23	83.1	14.8	99.2	18.9	115	23.4	123	25.9	127	26.7	130	26.9	133	27.2		
		25	83.1	15.8	99.2	20.2	115	25.1	123	27.8	125	27.9	128	28.1	131	28.4		
		27	83.1	16.9	99.2	21.5	115	26.8	121	28.9	123	29.1	126	29.3	129	29.6		
		29	83.1	18.0	99.2	23.0	115	28.7	120	30.1	121	30.2	124	30.5	127	30.8		
		31	83.1	19.1	99.2	24.5	115	30.6	118	31.3	119	31.4	122	31.7	125	32.0		
		33	83.1	20.4	99.2	26.1	114	32.3	116	32.4	117	32.6	120	32.9	123	33.2		
		35	83.1	21.7	99.2	27.9	113	33.5	114	33.6	116	33.8	119	34.1	122	34.4		
		37	83.1	23.0	99.2	29.7	111	34.6	112	34.8	114	35.0	117	35.3	120	35.7		
		39	83.1	24.5	99.2	31.6	109	35.8	110	36.0	112	36.2	115	36.6	118	36.9		
		100	(1000)	10	75.6	11.5	90.2	14.0	105	16.5	112	17.9	119	19.2	134	22.0	142	22.0
				12	75.6	11.7	90.2	14.2	105	16.8	112	18.2	119	19.6	134	22.4	140	22.4
				14	75.6	11.9	90.2	14.5	105	17.2	112	18.5	119	20.0	134	22.8	138	22.8
16	75.6			12.1	90.2	14.7	105	17.5	112	18.9	119	20.3	133	23.1	136	23.1		
18	75.6			12.4	90.2	15.0	105	17.8	112	19.3	119	20.7	132	23.8	134	24.0		
20	75.6			12.6	90.2	15.3	105	18.4	112	20.3	119	22.2	130	25.0	132	25.2		
21	75.6			12.7	90.2	15.5	105	19.0	112	21.0	119	23.0	129	25.6	132	25.8		
23	75.6			13.1	90.2	16.5	105	20.4	112	22.5	119	24.7	127	26.8	130	27.0		
25	75.6			13.9	90.2	17.6	105	21.8	112	24.1	119	26.4	125	27.9	128	28.1		
27	75.6			14.8	90.2	18.8	105	23.3	112	25.7	119	28.3	123	29.1	126	29.3		
29	75.6			15.8	90.2	20.1	105	24.9	112	27.5	119	30.0	122	30.3	124	30.5		
31	75.6			16.8	90.2	21.4	105	26.6	112	29.4	117	31.2	120	31.5	122	31.7		
33	75.6			17.9	90.2	22.8	105	28.3	112	31.3	115	32.4	118	32.6	121	32.9		
35	75.6			19.0	90.2	24.3	105	30.2	112	33.4	113	33.5	116	33.8	119	34.1		
37	75.6			20.2	90.2	25.8	105	32.2	110	34.6	112	34.7	114	35.0	117	35.4		
39	75.6			21.5	90.2	27.5	105	34.3	108	35.8	110	35.9	112	36.3	115	36.6		

3TW29112-1A

NOTES

- 1 The above table shows the average value of conditions which may occur.

4 Capacity tables

4 - 2 Cooling capacity tables

REYQ40P			TC: Total capacity (kW); PI: Power input (kW) (Compressor + outdoor fan motor)															
Combination (%)	Capacity index	Outdoor air temp. °CDB	Indoor air temp.: °CWB															
			14°C		16°C		18°C		19°C		20°C		22°C		24°C			
			TC kW	PI kW	TC kW	PI kW	TC kW	PI kW	TC kW	PI kW	TC kW	PI kW	TC kW	PI kW	TC kW	PI kW		
90	(900)	10	68.0	10.3	81.1	12.4	94.2	14.7	101	15.8	107	17.0	120	19.4	134	21.9		
		12	68.0	10.5	81.1	12.6	94.2	14.9	101	16.1	107	17.3	120	19.8	134	22.3		
		14	68.0	10.7	81.1	12.9	94.2	15.2	101	16.4	107	17.7	120	20.2	134	22.7		
		16	68.0	10.8	81.1	13.1	94.2	15.5	101	16.7	107	18.0	120	20.6	133	23.1		
		18	68.0	11.0	81.1	13.4	94.2	15.8	101	17.1	107	18.4	120	21.0	132	23.8		
		20	68.0	11.2	81.1	13.6	94.2	16.1	101	17.4	107	19.0	120	22.6	130	25.0		
		21	68.0	11.3	81.1	13.8	94.2	16.4	101	18.0	107	19.7	120	23.4	129	25.6		
		23	68.0	11.6	81.1	14.3	94.2	17.6	101	19.3	107	21.1	120	25.1	127	26.7		
		25	68.0	12.2	81.1	15.3	94.2	18.8	101	20.6	107	22.6	120	26.8	125	27.9		
		27	68.0	13.0	81.1	16.3	94.2	20.0	101	22.1	107	24.2	120	28.7	123	29.1		
		29	68.0	13.8	81.1	17.4	94.2	21.4	101	23.5	107	25.8	119	30.0	122	30.3		
		31	68.0	14.7	81.1	18.5	94.2	22.8	101	25.1	107	27.6	117	31.2	120	31.5		
		33	68.0	15.6	81.1	19.7	94.2	24.3	101	26.8	107	29.4	115	32.4	118	32.6		
		35	68.0	16.5	81.1	20.9	94.2	25.9	101	28.5	107	31.3	114	33.6	116	33.8		
		37	68.0	17.6	81.1	22.3	94.2	27.5	101	30.4	107	33.4	112	34.8	114	35.0		
		39	68.0	18.6	81.1	23.7	94.2	29.3	101	32.4	107	35.6	110	35.9	112	36.2		
		80	(800)	10	60.5	9.14	72.1	11.0	83.8	12.9	89.6	13.9	95.4	14.9	107	17.0	119	19.1
				12	60.5	9.29	72.1	11.1	83.8	13.1	89.6	14.1	95.4	15.2	107	17.3	119	19.5
				14	60.5	9.45	72.1	11.3	83.8	13.3	89.6	14.4	95.4	15.4	107	17.6	119	19.8
16	60.5			9.61	72.1	11.5	83.8	13.6	89.6	14.6	95.4	15.7	107	18.0	119	20.2		
18	60.5			9.77	72.1	11.7	83.8	13.8	89.6	14.9	95.4	16.0	107	18.3	119	20.6		
20	60.5			9.95	72.1	12.0	83.8	14.1	89.6	15.2	95.4	16.4	107	19.0	119	22.1		
21	60.5			10.0	72.1	12.1	83.8	14.3	89.6	15.4	95.4	16.7	107	19.7	119	22.9		
23	60.5			10.2	72.1	12.3	83.8	14.9	89.6	16.4	95.4	17.9	107	21.1	119	24.5		
25	60.5			10.6	72.1	13.1	83.8	16.0	89.6	17.5	95.4	19.1	107	22.5	119	26.3		
27	60.5			11.2	72.1	14.0	83.8	17.0	89.6	18.7	95.4	20.4	107	24.1	119	28.1		
29	60.5			11.9	72.1	14.9	83.8	18.1	89.6	19.9	95.4	21.8	107	25.7	119	30.0		
31	60.5			12.7	72.1	15.8	83.8	19.3	89.6	21.2	95.4	23.2	107	27.5	117	31.2		
33	60.5			13.4	72.1	16.8	83.8	20.6	89.6	22.6	95.4	24.7	107	29.3	115	32.4		
35	60.5			14.3	72.1	17.9	83.8	21.9	89.6	24.1	95.4	26.3	107	31.2	113	33.5		
37	60.5			15.1	72.1	19.0	83.8	23.3	89.6	25.6	95.4	28.0	107	33.3	111	34.7		
39	60.5			16.0	72.1	20.1	83.8	24.7	89.6	27.2	95.4	29.8	107	35.4	110	35.9		
70	(700)			10	52.9	8.04	63.1	9.54	73.3	11.1	78.4	12.0	83.5	12.8	93.7	14.6	104	16.4
				12	52.9	8.16	63.1	9.70	73.3	11.3	78.4	12.2	83.5	13.0	93.7	14.8	104	16.7
				14	52.9	8.29	63.1	9.86	73.3	11.5	78.4	12.4	83.5	13.3	93.7	15.1	104	17.0
		16	52.9	8.42	63.1	10.0	73.3	11.7	78.4	12.6	83.5	13.5	93.7	15.4	104	17.3		
		18	52.9	8.56	63.1	10.2	73.3	12.0	78.4	12.9	83.5	13.8	93.7	15.7	104	17.7		
		20	52.9	8.71	63.1	10.4	73.3	12.2	78.4	13.1	83.5	14.1	93.7	16.0	104	18.2		
		21	52.9	8.78	63.1	10.5	73.3	12.3	78.4	13.2	83.5	14.2	93.7	16.3	104	18.8		
		23	52.9	8.93	63.1	10.7	73.3	12.5	78.4	13.7	83.5	14.9	93.7	17.4	104	20.2		
		25	52.9	9.09	63.1	11.1	73.3	13.4	78.4	14.6	83.5	15.9	93.7	18.6	104	21.6		
		27	52.9	9.61	63.1	11.8	73.3	14.3	78.4	15.6	83.5	17.0	93.7	19.9	104	23.0		
		29	52.9	10.2	63.1	12.6	73.3	15.2	78.4	16.6	83.5	18.1	93.7	21.2	104	24.6		
		31	52.9	10.8	63.1	13.3	73.3	16.2	78.4	17.7	83.5	19.2	93.7	22.6	104	26.3		
		33	52.9	11.5	63.1	14.2	73.3	17.2	78.4	18.8	83.5	20.5	93.7	24.1	104	28.0		
		35	52.9	12.1	63.1	15.0	73.3	18.2	78.4	20.0	83.5	21.8	93.7	25.6	104	29.8		
		37	52.9	12.9	63.1	15.9	73.3	19.4	78.4	21.2	83.5	23.2	93.7	27.3	104	31.8		
		39	52.9	13.6	63.1	16.9	73.3	20.6	78.4	22.6	83.5	24.6	93.7	29.1	104	33.9		
		60	(600)	10	45.4	6.99	54.1	8.21	62.8	9.50	67.2	10.2	71.6	10.9	80.3	12.3	89.0	13.8
				12	45.4	7.09	54.1	8.34	62.8	9.66	67.2	10.3	71.6	11.0	80.3	12.5	89.0	14.0
				14	45.4	7.20	54.1	8.47	62.8	9.82	67.2	10.5	71.6	11.2	80.3	12.7	89.0	14.3
16	45.4			7.31	54.1	8.60	62.8	9.99	67.2	10.7	71.6	11.4	80.3	13.0	89.0	14.5		
18	45.4			7.42	54.1	8.75	62.8	10.2	67.2	10.9	71.6	11.7	80.3	13.2	89.0	14.8		
20	45.4			7.53	54.1	8.90	62.8	10.3	67.2	11.1	71.6	11.9	80.3	13.5	89.0	15.1		
21	45.4			7.59	54.1	8.97	62.8	10.4	67.2	11.2	71.6	12.0	80.3	13.6	89.0	15.3		
23	45.4			7.72	54.1	9.13	62.8	10.6	67.2	11.4	71.6	12.2	80.3	14.1	89.0	16.2		
25	45.4			7.85	54.1	9.30	62.8	11.0	67.2	12.0	71.6	13.0	80.3	15.1	89.0	17.3		
27	45.4			8.13	54.1	9.86	62.8	11.8	67.2	12.8	71.6	13.8	80.3	16.1	89.0	18.5		
29	45.4			8.62	54.1	10.5	62.8	12.5	67.2	13.6	71.6	14.7	80.3	17.1	89.0	19.7		
31	45.4			9.12	54.1	11.1	62.8	13.3	67.2	14.4	71.6	15.7	80.3	18.2	89.0	21.0		
33	45.4			9.65	54.1	11.8	62.8	14.1	67.2	15.3	71.6	16.6	80.3	19.4	89.0	22.4		
35	45.4			10.2	54.1	12.5	62.8	14.9	67.2	16.3	71.6	17.7	80.3	20.6	89.0	23.8		
37	45.4			10.8	54.1	13.2	62.8	15.9	67.2	17.3	71.6	18.8	80.3	21.9	89.0	25.4		
39	45.4			11.4	54.1	14.0	62.8	16.8	67.2	18.3	71.6	19.9	80.3	23.3	89.0	27.0		
50	(500)			10	37.8	6.01	45.1	6.96	52.4	7.96	56.0	8.49	59.6	9.02	66.9	10.1	74.2	11.3
				12	37.8	6.09	45.1	7.06	52.4	8.08	56.0	8.62	59.6	9.17	66.9	10.3	74.2	11.5
				14	37.8	6.17	45.1	7.16	52.4	8.21	56.0	8.76	59.6	9.32	66.9	10.5	74.2	11.7
		16	37.8	6.25	45.1	7.27	52.4	8.34	56.0	8.90	59.6	9.47	66.9	10.7	74.2	11.9		
		18	37.8	6.34	45.1	7.38	52.4	8.48	56.0	9.05	59.6	9.64	66.9	10.9	74.2	12.1		
		20	37.8	6.43	45.1	7.49	52.4	8.62	56.0	9.21	59.6	9.81	66.9	11.1	74.2	12.3		
		21	37.8	6.48	45.1	7.55	52.4	8.69	56.0	9.29	59.6	9.89	66.9	11.2	74.2	12.5		
		23	37.8	6.57	45.1	7.67	52.4	8.84	56.0	9.45	59.6	10.1	66.9	11.4	74.2	12.7		
		25	37.8	6.68	45.1	7.80	52.4	9.00	56.0	9.65	59.6	10.4	66.9	11.9	74.2	13.6		
		27	37.8	6.78	45.1	8.08	52.4	9.50	56.0	10.3	59.6	11.0	66.9	12.7	74.2	14.5		
		29	37.8	7.17	45.1	8.56	52.4	10.1	56.0	10.9	59.6	11.7	66.9	13.5	74.2	15.4		
		31	37.8	7.58	45.1	9.06	52.4	10.7	56.0	11.6	59.6	12.5	66.9	14.4	74.2	16.4		
		33	37.8	8.01	45.1	9.59	52.4	11.3</										

4 Capacity tables

4 - 2 Cooling capacity tables

1
4

REYQ42P

TC: Total capacity (kW); PI: Power input (kW) (Compressor + outdoor fan motor)

Combination (%)	Capacity index	Outdoor air temp. °CDB	Indoor air temp.: °CWB															
			14°C		16°C		18°C		19°C		20°C		22°C		24°C			
			TC	PI	TC	PI	TC	PI	TC	PI	TC	PI	TC	PI	TC	PI		
130	(1365)	10	104	16.5	123	20.2	143	24.0	149	24.0	150	24.0	154	24.0	158	24.0		
		12	104	16.8	123	20.6	143	24.5	147	24.5	149	24.5	152	24.5	156	24.5		
		14	104	17.1	123	21.0	143	24.8	145	24.8	147	24.8	150	24.8	154	24.8		
		16	104	17.4	123	21.4	141	24.6	143	24.7	145	24.7	148	24.8	152	24.8		
		18	104	17.8	123	21.8	139	25.6	141	25.7	143	25.8	147	26.1	150	26.3		
		20	104	18.1	123	23.2	137	26.8	139	27.0	141	27.1	145	27.4	148	27.6		
		21	104	18.6	123	24.0	136	27.5	138	27.6	140	27.7	144	28.0	147	28.3		
		23	104	20.0	123	25.8	134	28.7	136	28.9	138	29.0	142	29.3	145	29.6		
		25	104	21.3	123	27.6	132	30.0	134	30.1	136	30.3	140	30.6	144	30.9		
		27	104	22.8	123	29.5	130	31.2	132	31.4	134	31.6	138	31.9	142	32.2		
		29	104	24.3	123	31.5	129	32.5	130	32.7	132	32.8	136	33.2	140	33.5		
		31	104	25.9	123	33.4	127	33.8	128	33.9	130	34.1	134	34.5	138	34.9		
		33	104	27.7	121	34.7	125	35.0	127	35.2	128	35.4	132	35.8	136	36.2		
		35	104	29.5	119	35.9	123	36.3	125	36.5	126	36.7	130	37.1	134	37.6		
		37	104	31.4	117	37.2	121	37.6	123	37.8	125	38.0	128	38.5	132	38.9		
		39	104	33.4	115	38.5	119	38.9	121	39.1	123	39.4	126	39.8	130	40.3		
		120	(1260)	10	95.6	15.1	114	18.4	132	21.9	142	23.6	148	23.6	152	23.6	155	23.6
				12	95.6	15.3	114	18.7	132	22.3	142	24.1	146	24.1	150	24.1	153	24.1
14	95.6			15.6	114	19.1	132	22.7	142	24.6	144	24.6	148	24.6	151	24.6		
16	95.6			15.9	114	19.5	132	23.2	141	24.7	142	24.7	146	24.8	149	24.8		
18	95.6			16.2	114	19.9	132	24.0	139	25.6	140	25.7	144	25.9	147	26.1		
20	95.6			16.5	114	20.6	132	25.7	137	26.8	139	26.9	142	27.2	145	27.4		
21	95.6			16.7	114	21.4	132	26.7	136	27.4	138	27.6	141	27.8	144	28.1		
23	95.6			17.8	114	22.9	132	28.5	134	28.7	136	28.8	139	29.1	143	29.4		
25	95.6			19.1	114	24.5	130	29.8	132	29.9	134	30.1	137	30.4	141	30.7		
27	95.6			20.4	114	26.2	128	31.0	130	31.2	132	31.3	135	31.7	139	32.0		
29	95.6			21.7	114	28.0	126	32.3	128	32.5	130	32.6	133	32.9	137	33.3		
31	95.6			23.1	114	29.9	125	33.6	126	33.7	128	33.9	131	34.2	135	34.6		
33	95.6			24.7	114	31.9	123	34.8	124	35.0	126	35.2	130	35.5	133	35.9		
35	95.6			26.2	114	34.0	121	36.1	122	36.3	124	36.5	128	36.9	131	37.2		
37	95.6			27.9	114	36.2	119	37.4	120	37.6	122	37.8	126	38.2	129	38.6		
39	95.6			29.7	113	38.2	117	38.7	119	38.9	120	39.1	124	39.5	127	39.9		
110	(1155)			10	87.6	13.7	104	16.7	121	19.8	130	21.4	138	23.0	149	23.5	152	23.5
				12	87.6	13.9	104	17.0	121	20.2	130	21.8	138	23.4	147	24.0	150	24.0
		14	87.6	14.2	104	17.3	121	20.5	130	22.2	138	23.9	145	24.4	148	24.4		
		16	87.6	14.4	104	17.6	121	20.9	130	22.6	138	24.3	143	24.8	146	24.8		
		18	87.6	14.7	104	18.0	121	21.4	130	23.3	138	25.5	141	25.7	144	25.9		
		20	87.6	15.0	104	18.3	121	22.6	130	25.0	136	26.8	139	27.0	143	27.2		
		21	87.6	15.1	104	18.9	121	23.4	130	25.9	135	27.4	138	27.6	142	27.9		
		23	87.6	15.9	104	20.2	121	25.1	130	27.8	133	28.6	136	28.9	140	29.1		
		25	87.6	16.9	104	21.6	121	26.9	130	29.8	131	29.9	135	30.1	138	30.4		
		27	87.6	18.1	104	23.1	121	28.8	128	31.0	129	31.1	133	31.4	136	31.7		
		29	87.6	19.3	104	24.7	121	30.7	126	32.3	128	32.4	131	32.7	134	33.0		
		31	87.6	20.5	104	26.3	121	32.8	124	33.5	126	33.7	129	34.0	132	34.3		
		33	87.6	21.8	104	28.0	121	34.6	122	34.8	124	34.9	127	35.3	130	35.6		
		35	87.6	23.2	104	29.9	119	35.9	120	36.0	122	36.2	125	36.6	128	36.9		
		37	87.6	24.7	104	31.8	117	37.1	118	37.3	120	37.5	123	37.9	126	38.2		
		39	87.6	26.2	104	33.9	115	38.4	116	38.6	118	38.8	121	39.2	124	39.6		
		100	(1050)	10	79.6	12.3	95.0	15.0	110	17.7	118	19.1	126	20.6	141	23.5	149	23.5
				12	79.6	12.6	95.0	15.2	110	18.1	118	19.5	126	21.0	141	24.0	147	24.0
14	79.6			12.8	95.0	15.5	110	18.4	118	19.9	126	21.4	141	24.4	145	24.4		
16	79.6			13.0	95.0	15.8	110	18.8	118	20.3	126	21.8	141	24.8	143	24.8		
18	79.6			13.2	95.0	16.1	110	19.1	118	20.7	126	22.2	139	25.6	141	25.8		
20	79.6			13.5	95.0	16.4	110	19.7	118	21.7	126	23.8	137	26.8	140	27.0		
21	79.6			13.6	95.0	16.6	110	20.4	118	22.5	126	24.7	136	27.4	139	27.6		
23	79.6			14.0	95.0	17.7	110	21.9	118	24.1	126	26.5	134	28.7	137	28.9		
25	79.6			14.9	95.0	18.9	110	23.4	118	25.8	126	28.3	132	29.9	135	30.2		
27	79.6			15.9	95.0	20.2	110	25.0	118	27.6	126	30.3	130	31.2	133	31.4		
29	79.6			16.9	95.0	21.5	110	26.7	118	29.5	125	32.2	128	32.5	131	32.7		
31	79.6			18.0	95.0	22.9	110	28.5	118	31.5	123	33.4	126	33.7	129	34.0		
33	79.6			19.2	95.0	24.4	110	30.4	118	33.6	121	34.7	124	35.0	127	35.3		
35	79.6			20.4	95.0	26.0	110	32.4	118	35.8	119	36.0	122	36.3	125	36.6		
37	79.6			21.6	95.0	27.7	110	34.5	118	37.1	118	37.2	120	37.6	123	37.9		
39	79.6			23.0	95.0	29.4	110	36.7	114	38.3	116	38.5	118	38.9	121	39.2		

3TW29112-1A

NOTES

- 1 The above table shows the average value of conditions which may occur.

4 Capacity tables

4 - 2 Cooling capacity tables

REYQ42P			TC: Total capacity (kW); PI: Power input (kW) (Compressor + outdoor fan motor)															
Combination (%)	Capacity index	Outdoor air temp. °CDB	Indoor air temp.: °CWB															
			14°C		16°C		18°C		19°C		20°C		22°C		24°C			
			TC kW	PI kW	TC kW	PI kW	TC kW	PI kW	TC kW	PI kW	TC kW	PI kW	TC kW	PI kW	TC kW	PI kW		
90	(945)	10	71.7	11.0	85.5	13.3	99.3	15.7	106	17.0	113	18.2	127	20.8	141	23.5		
		12	71.7	11.2	85.5	13.6	99.3	16.0	106	17.3	113	18.6	127	21.2	141	23.9		
		14	71.7	11.4	85.5	13.8	99.3	16.3	106	17.6	113	18.9	127	21.6	141	24.4		
		16	71.7	11.6	85.5	14.1	99.3	16.6	106	18.0	113	19.3	127	22.1	140	24.8		
		18	71.7	11.8	85.5	14.3	99.3	16.9	106	18.3	113	19.7	127	22.5	139	25.6		
		20	71.7	12.1	85.5	14.6	99.3	17.3	106	18.7	113	20.4	127	24.2	137	26.8		
		21	71.7	12.2	85.5	14.7	99.3	17.6	106	19.3	113	21.1	127	25.0	136	27.4		
		23	71.7	12.4	85.5	15.4	99.3	18.8	106	20.7	113	22.7	127	26.9	134	28.7		
		25	71.7	13.1	85.5	16.4	99.3	20.1	106	22.1	113	24.2	127	28.8	132	29.9		
		27	71.7	13.9	85.5	17.5	99.3	21.5	106	23.6	113	25.9	127	30.8	130	31.2		
		29	71.7	14.8	85.5	18.6	99.3	22.9	106	25.2	113	27.7	125	32.2	128	32.4		
		31	71.7	15.7	85.5	19.8	99.3	24.4	106	26.9	113	29.5	124	33.5	126	33.7		
		33	71.7	16.7	85.5	21.1	99.3	26.0	106	28.7	113	31.5	122	34.7	124	35.0		
		35	71.7	17.7	85.5	22.4	99.3	27.7	106	30.6	113	33.6	120	36.0	122	36.3		
		37	71.7	18.8	85.5	23.9	99.3	29.5	106	32.6	113	35.8	118	37.3	120	37.6		
		39	71.7	20.0	85.5	25.4	99.3	31.4	106	34.7	113	38.1	116	38.5	118	38.8		
		80	(840)	10	63.7	9.80	76.0	11.7	88.3	13.8	94.4	14.9	101	15.9	113	18.2	125	20.5
				12	63.7	9.96	76.0	11.9	88.3	14.0	94.4	15.1	101	16.2	113	18.5	125	20.9
				14	63.7	10.1	76.0	12.1	88.3	14.3	94.4	15.4	101	16.5	113	18.9	125	21.3
16	63.7			10.3	76.0	12.4	88.3	14.6	94.4	15.7	101	16.9	113	19.2	125	21.7		
18	63.7			10.5	76.0	12.6	88.3	14.8	94.4	16.0	101	17.2	113	19.6	125	22.1		
20	63.7			10.7	76.0	12.8	88.3	15.1	94.4	16.3	101	17.5	113	20.3	125	23.7		
21	63.7			10.8	76.0	13.0	88.3	15.3	94.4	16.5	101	17.9	113	21.1	125	24.5		
23	63.7			11.0	76.0	13.2	88.3	16.0	94.4	17.5	101	19.1	113	22.6	125	26.3		
25	63.7			11.3	76.0	14.1	88.3	17.1	94.4	18.8	101	20.5	113	24.1	125	28.1		
27	63.7			12.0	76.0	15.0	88.3	18.3	94.4	20.0	101	21.9	113	25.8	125	30.1		
29	63.7			12.8	76.0	15.9	88.3	19.5	94.4	21.3	101	23.3	113	27.6	125	32.2		
31	63.7			13.6	76.0	17.0	88.3	20.7	94.4	22.7	101	24.9	113	29.4	123	33.4		
33	63.7			14.4	76.0	18.0	88.3	22.1	94.4	24.2	101	26.5	113	31.4	121	34.7		
35	63.7			15.3	76.0	19.1	88.3	23.5	94.4	25.8	101	28.2	113	33.5	119	35.9		
37	63.7			16.2	76.0	20.3	88.3	24.9	94.4	27.4	101	30.1	113	35.7	117	37.2		
39	63.7			17.2	76.0	21.6	88.3	26.5	94.4	29.2	101	32.0	113	38.0	115	38.5		
70	(735)			10	55.7	8.62	66.5	10.2	77.2	11.9	82.6	12.8	88.0	13.7	98.7	15.6	109	17.6
				12	55.7	8.75	66.5	10.4	77.2	12.1	82.6	13.1	88.0	14.0	98.7	15.9	109	17.9
				14	55.7	8.89	66.5	10.6	77.2	12.4	82.6	13.3	88.0	14.2	98.7	16.2	109	18.2
		16	55.7	9.03	66.5	10.8	77.2	12.6	82.6	13.5	88.0	14.5	98.7	16.5	109	18.6		
		18	55.7	9.18	66.5	10.9	77.2	12.8	82.6	13.8	88.0	14.8	98.7	16.8	109	19.0		
		20	55.7	9.33	66.5	11.1	77.2	13.1	82.6	14.1	88.0	15.1	98.7	17.2	109	19.5		
		21	55.7	9.41	66.5	11.2	77.2	13.2	82.6	14.2	88.0	15.2	98.7	17.4	109	20.2		
		23	55.7	9.58	66.5	11.4	77.2	13.5	82.6	14.7	88.0	15.9	98.7	18.7	109	21.6		
		25	55.7	9.75	66.5	11.9	77.2	14.3	82.6	15.7	88.0	17.0	98.7	20.0	109	23.1		
		27	55.7	10.3	66.5	12.7	77.2	15.3	82.6	16.7	88.0	18.2	98.7	21.3	109	24.7		
		29	55.7	10.9	66.5	13.5	77.2	16.3	82.6	17.8	88.0	19.4	98.7	22.7	109	26.4		
		31	55.7	11.6	66.5	14.3	77.2	17.3	82.6	18.9	88.0	20.6	98.7	24.2	109	28.1		
		33	55.7	12.3	66.5	15.2	77.2	18.4	82.6	20.1	88.0	22.0	98.7	25.8	109	30.0		
		35	55.7	13.0	66.5	16.1	77.2	19.6	82.6	21.4	88.0	23.4	98.7	27.5	109	32.0		
		37	55.7	13.8	66.5	17.1	77.2	20.8	82.6	22.8	88.0	24.8	98.7	29.3	109	34.1		
		39	55.7	14.6	66.5	18.1	77.2	22.1	82.6	24.2	88.0	26.4	98.7	31.1	109	36.3		
		60	(630)	10	47.8	7.50	57.0	8.80	66.2	10.2	70.8	10.9	75.4	11.6	84.6	13.2	93.8	14.8
				12	47.8	7.60	57.0	8.94	66.2	10.4	70.8	11.1	75.4	11.8	84.6	13.4	93.8	15.0
				14	47.8	7.71	57.0	9.08	66.2	10.5	70.8	11.3	75.4	12.0	84.6	13.6	93.8	15.3
16	47.8			7.83	57.0	9.22	66.2	10.7	70.8	11.5	75.4	12.3	84.6	13.9	93.8	15.6		
18	47.8			7.95	57.0	9.38	66.2	10.9	70.8	11.7	75.4	12.5	84.6	14.2	93.8	15.9		
20	47.8			8.07	57.0	9.53	66.2	11.1	70.8	11.9	75.4	12.7	84.6	14.4	93.8	16.2		
21	47.8			8.14	57.0	9.62	66.2	11.2	70.8	12.0	75.4	12.8	84.6	14.6	93.8	16.4		
23	47.8			8.27	57.0	9.79	66.2	11.4	70.8	12.2	75.4	13.1	84.6	15.1	93.8	17.4		
25	47.8			8.41	57.0	9.96	66.2	11.8	70.8	12.9	75.4	13.9	84.6	16.2	93.8	18.6		
27	47.8			8.72	57.0	10.6	66.2	12.6	70.8	13.7	75.4	14.8	84.6	17.2	93.8	19.8		
29	47.8			9.24	57.0	11.2	66.2	13.4	70.8	14.6	75.4	15.8	84.6	18.4	93.8	21.2		
31	47.8			9.78	57.0	11.9	66.2	14.2	70.8	15.5	75.4	16.8	84.6	19.6	93.8	22.6		
33	47.8			10.3	57.0	12.6	66.2	15.1	70.8	16.4	75.4	17.8	84.6	20.8	93.8	24.0		
35	47.8			10.9	57.0	13.4	66.2	16.0	70.8	17.5	75.4	18.9	84.6	22.1	93.8	25.6		
37	47.8			11.6	57.0	14.1	66.2	17.0	70.8	18.5	75.4	20.1	84.6	23.5	93.8	27.2		
39	47.8			12.2	57.0	15.0	66.2	18.0	70.8	19.6	75.4	21.4	84.6	25.0	93.8	28.9		
50	(525)			10	39.8	6.44	47.5	7.46	55.2	8.53	59.0	9.09	62.8	9.67	70.5	10.9	78.2	12.1
				12	39.8	6.53	47.5	7.56	55.2	8.66	59.0	9.24	62.8	9.82	70.5	11.0	78.2	12.3
				14	39.8	6.61	47.5	7.67	55.2	8.80	59.0	9.39	62.8	9.99	70.5	11.2	78.2	12.5
		16	39.8	6.70	47.5	7.79	55.2	8.94	59.0	9.54	62.8	10.2	70.5	11.4	78.2	12.8		
		18	39.8	6.80	47.5	7.91	55.2	9.09	59.0	9.70	62.8	10.3	70.5	11.6	78.2	13.0		
		20	39.8	6.89	47.5	8.03	55.2	9.24	59.0	9.87	62.8	10.5	70.5	11.8	78.2	13.2		
		21	39.8	6.94	47.5	8.09	55.2	9.32	59.0	9.95	62.8	10.6	70.5	12.0	78.2	13.4		
		23	39.8	7.05	47.5	8.23	55.2	9.48	59.0	10.1	62.8	10.8	70.5	12.2	78.2	13.7		
		25	39.8	7.16	47.5	8.36	55.2	9.65	59.0	10.3	62.8	11.1	70.5	12.8	78.2	14.6		
		27	39.8	7.27	47.5	8.66	55.2	10.2	59.0	11.0	62.8	11.8	70.5	13.6	78.2	15.5		
		29	39.8	7.69	47.5	9.18	55.2	10.8	59.0	11.7	62.8	12.6	70.5	14.5	78.2	16.5		
		31	39.8	8.13	47.5	9.72	55.2	11.5	59.0	12.4	62.8	13.4	70.5	15.4	78.2	17.6		
		33	39.8	8.58	47.5	10.3	55.2	12.1	59.0	13.1	62.8	14.2	70.5	16.4	78.2	18.7		
		35	39.8	9.06	47.5	10.9	55.2	12.9	59.0	13.9	62.8	15.0	70.5	17.4	78.2	19.9		
		37	39.8	9.55	47.5	11.5	55.2	13.6	59.0	14.7	62.8	15.9	70.5	18.4	78.2	21.1		
		39	39.8	10.1	47.5	12.1	55.2	14.4	59.0	15.6	62.8	16.9	70.5	19.5	78.2	22.4		

3TW291 12-1A

4 Capacity tables

4 - 2 Cooling capacity tables

1
4

REYQ44P

TC: Total capacity (kW); PI: Power input (kW) (Compressor + outdoor fan motor)

Combination (%)	Capacity index	Outdoor air temp. °CDB	Indoor air temp.: °CWB															
			14°C		16°C		18°C		19°C		20°C		22°C		24°C			
			TC kW	PI kW	TC kW	PI kW	TC kW	PI kW	TC kW	PI kW	TC kW	PI kW	TC kW	PI kW	TC kW	PI kW		
130	(1430)	10	109	17.5	130	21.4	151	25.5	156	25.5	158	25.5	162	25.5	166	25.5		
		12	109	17.8	130	21.8	151	26.0	154	26.0	156	26.0	160	26.0	164	26.0		
		14	109	18.2	130	22.2	150	26.3	152	26.3	154	26.3	158	26.3	162	26.3		
		16	109	18.5	130	22.7	148	26.2	150	26.3	152	26.3	156	26.3	160	26.3		
		18	109	18.9	130	23.1	146	27.2	148	27.3	150	27.4	154	27.7	158	28.0		
		20	109	19.2	130	24.6	144	28.5	146	28.6	148	28.8	152	29.0	156	29.3		
		21	109	19.8	130	25.5	143	29.1	145	29.3	147	29.4	151	29.7	155	30.0		
		23	109	21.2	130	27.4	141	30.5	143	30.6	145	30.8	149	31.1	153	31.4		
		25	109	22.7	130	29.3	139	31.8	141	32.0	143	32.1	147	32.5	151	32.8		
		27	109	24.2	130	31.3	137	33.1	139	33.3	141	33.5	145	33.8	149	34.2		
		29	109	25.8	130	33.5	135	34.5	137	34.7	139	34.9	143	35.2	147	35.6		
		31	109	27.5	129	35.4	133	35.8	135	36.0	137	36.2	141	36.6	145	37.0		
		33	109	29.4	127	36.8	131	37.2	133	37.4	135	37.6	139	38.0	143	38.4		
		35	109	31.3	125	38.1	129	38.6	131	38.8	133	39.0	137	39.4	141	39.9		
		37	109	33.3	123	39.5	127	39.9	129	40.2	131	40.4	135	40.8	139	41.3		
		39	109	35.5	121	40.8	125	41.3	127	41.5	129	41.8	133	42.3	137	42.8		
		120	(1320)	10	100	16.0	120	19.5	139	23.2	149	25.1	156	25.1	159	25.1	163	25.1
				12	100	16.3	120	19.9	139	23.7	149	25.6	154	25.6	157	25.6	161	25.6
				14	100	16.6	120	20.3	139	24.1	149	26.1	152	26.1	155	26.1	159	26.1
16	100			16.9	120	20.7	139	24.6	148	26.3	150	26.3	153	26.3	157	26.3		
18	100			17.2	120	21.1	139	25.4	146	27.1	148	27.3	151	27.5	155	27.7		
20	100			17.6	120	21.9	139	27.3	144	28.5	146	28.6	149	28.8	153	29.1		
21	100			17.7	120	22.7	139	28.3	143	29.1	145	29.3	148	29.5	152	29.8		
23	100			18.9	120	24.3	139	30.3	141	30.4	143	30.6	146	30.9	150	31.2		
25	100			20.2	120	26.0	137	31.6	139	31.8	141	31.9	144	32.2	148	32.5		
27	100			21.6	120	27.8	135	33.0	137	33.1	139	33.3	142	33.6	146	33.9		
29	100			23.0	120	29.7	133	34.3	135	34.5	137	34.6	140	35.0	144	35.3		
31	100			24.6	120	31.7	131	35.6	133	35.8	134	36.0	138	36.3	142	36.7		
33	100			26.2	120	33.8	129	37.0	131	37.2	132	37.3	136	37.7	140	38.1		
35	100			27.9	120	36.1	127	38.3	129	38.5	130	38.7	134	39.1	138	39.5		
37	100			29.6	120	38.4	125	39.7	127	39.9	128	40.1	132	40.5	136	40.9		
39	100			31.5	119	40.6	123	41.0	125	41.3	126	41.5	130	41.9	134	42.4		
110	(1210)			10	92.1	14.5	110	17.7	128	21.0	136	22.7	145	24.4	157	25.0	160	25.0
				12	92.1	14.8	110	18.0	128	21.4	136	23.1	145	24.9	154	25.5	158	25.5
				14	92.1	15.0	110	18.3	128	21.8	136	23.6	145	25.4	152	25.9	156	25.9
		16	92.1	15.3	110	18.7	128	22.2	136	24.0	145	25.8	150	26.3	154	26.3		
		18	92.1	15.6	110	19.1	128	22.7	136	24.7	145	27.1	148	27.3	152	27.5		
		20	92.1	15.9	110	19.4	128	24.0	136	26.5	143	28.4	146	28.6	150	28.9		
		21	92.1	16.1	110	20.0	128	24.9	136	27.5	142	29.1	145	29.3	149	29.6		
		23	92.1	16.8	110	21.5	128	26.7	136	29.5	140	30.4	143	30.7	147	30.9		
		25	92.1	18.0	110	22.9	128	28.5	136	31.6	138	31.7	141	32.0	145	32.3		
		27	92.1	19.2	110	24.5	128	30.5	134	32.9	136	33.1	139	33.4	143	33.6		
		29	92.1	20.4	110	26.2	128	32.6	132	34.2	134	34.4	137	34.7	141	35.0		
		31	92.1	21.8	110	27.9	128	34.8	130	35.6	132	35.7	135	36.1	139	36.4		
		33	92.1	23.2	110	29.7	127	36.7	128	36.9	130	37.1	133	37.4	137	37.8		
		35	92.1	24.6	110	31.7	125	38.1	126	38.3	128	38.4	131	38.8	135	39.2		
		37	92.1	26.2	110	33.8	123	39.4	124	39.6	126	39.8	129	40.2	133	40.6		
		39	92.1	27.9	110	35.9	121	40.8	122	41.0	124	41.2	127	41.6	131	42.0		
		100	(1100)	10	83.7	13.1	99.8	15.9	116	18.8	124	20.3	132	21.9	148	25.0	157	25.0
				12	83.7	13.3	99.8	16.2	116	19.2	124	20.7	132	22.3	148	25.5	155	25.5
				14	83.7	13.6	99.8	16.5	116	19.5	124	21.1	132	22.7	148	25.9	153	25.9
16	83.7			13.8	99.8	16.8	116	19.9	124	21.5	132	23.1	148	26.3	151	26.3		
18	83.7			14.1	99.8	17.1	116	20.3	124	21.9	132	23.6	146	27.1	149	27.3		
20	83.7			14.3	99.8	17.4	116	20.9	124	23.0	132	25.3	144	28.4	147	28.7		
21	83.7			14.5	99.8	17.6	116	21.7	124	23.9	132	26.2	143	29.1	146	29.3		
23	83.7			14.9	99.8	18.8	116	23.2	124	25.6	132	28.1	141	30.4	144	30.7		
25	83.7			15.8	99.8	20.1	116	24.8	124	27.4	132	30.1	139	31.8	142	32.0		
27	83.7			16.9	99.8	21.4	116	26.5	124	29.3	132	32.2	137	33.1	140	33.4		
29	83.7			18.0	99.8	22.9	116	28.3	124	31.3	132	34.2	135	34.4	138	34.7		
31	83.7			19.1	99.8	24.4	116	30.2	124	33.4	130	35.5	133	35.8	136	36.1		
33	83.7			20.4	99.8	25.9	116	32.2	124	35.6	128	36.8	131	37.1	134	37.5		
35	83.7			21.6	99.8	27.6	116	34.3	124	38.0	126	38.2	129	38.5	132	38.8		
37	83.7			23.0	99.8	29.4	116	36.6	122	39.3	123	39.5	127	39.9	130	40.2		
39	83.7			24.4	99.8	31.3	116	39.0	120	40.7	121	40.9	124	41.2	128	41.6		

3TW29112-1A

NOTES

- The above table shows the average value of conditions which may occur.

4 Capacity tables

4 - 2 Cooling capacity tables

REYQ44P			TC: Total capacity (kW); PI: Power input (kW) (Compressor + outdoor fan motor)															
Combination (%)	Capacity index	Outdoor air temp. °CDB	Indoor air temp.: °CWB															
			14°C		16°C		18°C		19°C		20°C		22°C		24°C			
			TC kW	PI kW	TC kW	PI kW	TC kW	PI kW	TC kW	PI kW	TC kW	PI kW	TC kW	PI kW	TC kW	PI kW		
90	(990)	10	75.3	11.7	89.8	14.1	104	16.7	112	18.0	119	19.4	133	22.1	148	24.9		
		12	75.3	11.9	89.8	14.4	104	17.0	112	18.3	119	19.7	133	22.5	148	25.4		
		14	75.3	12.1	89.8	14.6	104	17.3	112	18.7	119	20.1	133	23.0	148	25.9		
		16	75.3	12.3	89.8	14.9	104	17.6	112	19.1	119	20.5	133	23.4	148	26.3		
		18	75.3	12.6	89.8	15.2	104	18.0	112	19.4	119	20.9	133	23.9	146	27.1		
		20	75.3	12.8	89.8	15.5	104	18.3	112	19.8	119	21.7	133	25.7	144	28.4		
		21	75.3	12.9	89.8	15.6	104	18.7	112	20.5	119	22.4	133	26.6	143	29.1		
		23	75.3	13.2	89.8	16.3	104	20.0	112	22.0	119	24.0	133	28.5	141	30.4		
		25	75.3	13.9	89.8	17.4	104	21.4	112	23.5	119	25.7	133	30.5	139	31.8		
		27	75.3	14.8	89.8	18.6	104	22.8	112	25.1	119	27.5	133	32.7	137	33.1		
		29	75.3	15.7	89.8	19.8	104	24.3	112	26.8	119	29.4	132	34.2	135	34.4		
		31	75.3	16.7	89.8	21.0	104	25.9	112	28.6	119	31.4	130	35.5	133	35.8		
		33	75.3	17.7	89.8	22.4	104	27.6	112	30.5	119	33.4	128	36.9	130	37.1		
		35	75.3	18.8	89.8	23.8	104	29.4	112	32.5	119	35.6	126	38.2	128	38.5		
		37	75.3	20.0	89.8	25.3	104	31.3	112	34.6	119	38.0	124	39.5	126	39.9		
		39	75.3	21.2	89.8	26.9	104	33.3	112	36.8	119	40.5	122	40.9	124	41.2		
		80	(880)	10	66.9	10.4	79.8	12.5	92.7	14.6	99.2	15.8	106	16.9	119	19.3	131	21.7
				12	66.9	10.6	79.8	12.7	92.7	14.9	99.2	16.1	106	17.2	119	19.7	131	22.2
				14	66.9	10.7	79.8	12.9	92.7	15.2	99.2	16.4	106	17.6	119	20.0	131	22.6
16	66.9			10.9	79.8	13.1	92.7	15.5	99.2	16.7	106	17.9	119	20.4	131	23.0		
18	66.9			11.1	79.8	13.4	92.7	15.8	99.2	17.0	106	18.2	119	20.8	131	23.5		
20	66.9			11.3	79.8	13.6	92.7	16.1	99.2	17.3	106	18.6	119	21.6	131	25.1		
21	66.9			11.4	79.8	13.7	92.7	16.2	99.2	17.5	106	19.0	119	22.4	131	26.0		
23	66.9			11.6	79.8	14.0	92.7	17.0	99.2	18.6	106	20.3	119	24.0	131	27.9		
25	66.9			12.0	79.8	14.9	92.7	18.2	99.2	19.9	106	21.7	119	25.6	131	29.9		
27	66.9			12.8	79.8	15.9	92.7	19.4	99.2	21.2	106	23.2	119	27.4	131	32.0		
29	66.9			13.6	79.8	16.9	92.7	20.6	99.2	22.7	106	24.8	119	29.3	131	34.1		
31	66.9			14.4	79.8	18.0	92.7	22.0	99.2	24.1	106	26.4	119	31.2	129	35.5		
33	66.9			15.3	79.8	19.1	92.7	23.4	99.2	25.7	106	28.1	119	33.3	127	36.8		
35	66.9			16.2	79.8	20.3	92.7	24.9	99.2	27.4	106	30.0	119	35.5	125	38.2		
37	66.9			17.2	79.8	21.6	92.7	26.5	99.2	29.1	106	31.9	119	37.8	123	39.5		
39	66.9			18.2	79.8	22.9	92.7	28.1	99.2	31.0	106	34.0	119	40.3	121	40.9		
70	(770)			10	58.6	9.15	69.9	10.9	81.2	12.7	86.8	13.6	92.4	14.6	104	16.6	115	18.6
				12	58.6	9.29	69.9	11.0	81.2	12.9	86.8	13.9	92.4	14.8	104	16.9	115	19.0
				14	58.6	9.43	69.9	11.2	81.2	13.1	86.8	14.1	92.4	15.1	104	17.2	115	19.4
		16	58.6	9.58	69.9	11.4	81.2	13.4	86.8	14.4	92.4	15.4	104	17.5	115	19.7		
		18	58.6	9.74	69.9	11.6	81.2	13.6	86.8	14.6	92.4	15.7	104	17.9	115	20.1		
		20	58.6	9.91	69.9	11.8	81.2	13.9	86.8	14.9	92.4	16.0	104	18.2	115	20.7		
		21	58.6	9.99	69.9	11.9	81.2	14.0	86.8	15.1	92.4	16.2	104	18.5	115	21.4		
		23	58.6	10.2	69.9	12.2	81.2	14.3	86.8	15.6	92.4	16.9	104	19.8	115	22.9		
		25	58.6	10.3	69.9	12.6	81.2	15.2	86.8	16.6	92.4	18.1	104	21.2	115	24.5		
		27	58.6	10.9	69.9	13.4	81.2	16.2	86.8	17.7	92.4	19.3	104	22.6	115	26.2		
		29	58.6	11.6	69.9	14.3	81.2	17.3	86.8	18.9	92.4	20.6	104	24.1	115	28.0		
		31	58.6	12.3	69.9	15.2	81.2	18.4	86.8	20.1	92.4	21.9	104	25.7	115	29.9		
		33	58.6	13.0	69.9	16.1	81.2	19.5	86.8	21.4	92.4	23.3	104	27.4	115	31.9		
		35	58.6	13.8	69.9	17.1	81.2	20.8	86.8	22.7	92.4	24.8	104	29.2	115	33.9		
		37	58.6	14.6	69.9	18.1	81.2	22.0	86.8	24.2	92.4	26.4	104	31.1	115	36.2		
		39	58.6	15.5	69.9	19.2	81.2	23.4	86.8	25.7	92.4	28.0	104	33.1	115	38.5		
		60	(660)	10	50.2	7.96	59.9	9.34	69.6	10.8	74.4	11.6	79.2	12.4	88.9	14.0	98.6	15.7
				12	50.2	8.07	59.9	9.48	69.6	11.0	74.4	11.8	79.2	12.6	88.9	14.2	98.6	15.9
				14	50.2	8.19	59.9	9.63	69.6	11.2	74.4	12.0	79.2	12.8	88.9	14.5	98.6	16.2
16	50.2			8.31	59.9	9.79	69.6	11.4	74.4	12.2	79.2	13.0	88.9	14.8	98.6	16.5		
18	50.2			8.44	59.9	9.95	69.6	11.6	74.4	12.4	79.2	13.3	88.9	15.0	98.6	16.9		
20	50.2			8.57	59.9	10.1	69.6	11.8	74.4	12.6	79.2	13.5	88.9	15.3	98.6	17.2		
21	50.2			8.64	59.9	10.2	69.6	11.9	74.4	12.7	79.2	13.6	88.9	15.5	98.6	17.4		
23	50.2			8.78	59.9	10.4	69.6	12.1	74.4	13.0	79.2	13.9	88.9	16.1	98.6	18.5		
25	50.2			8.93	59.9	10.6	69.6	12.6	74.4	13.6	79.2	14.8	88.9	17.2	98.6	19.7		
27	50.2			9.25	59.9	11.2	69.6	13.4	74.4	14.5	79.2	15.7	88.9	18.3	98.6	21.1		
29	50.2			9.80	59.9	11.9	69.6	14.2	74.4	15.5	79.2	16.7	88.9	19.5	98.6	22.5		
31	50.2			10.4	59.9	12.6	69.6	15.1	74.4	16.4	79.2	17.8	88.9	20.8	98.6	23.9		
33	50.2			11.0	59.9	13.4	69.6	16.0	74.4	17.5	79.2	18.9	88.9	22.1	98.6	25.5		
35	50.2			11.6	59.9	14.2	69.6	17.0	74.4	18.5	79.2	20.1	88.9	23.5	98.6	27.1		
37	50.2			12.3	59.9	15.0	69.6	18.0	74.4	19.7	79.2	21.4	88.9	25.0	98.6	28.9		
39	50.2			13.0	59.9	15.9	69.6	19.1	74.4	20.9	79.2	22.7	88.9	26.5	98.6	30.7		
50	(550)			10	41.8	6.84	49.9	7.92	58.0	9.06	62.0	9.65	66.0	10.3	74.1	11.5	82.2	12.8
				12	41.8	6.93	49.9	8.03	58.0	9.20	62.0	9.80	66.0	10.4	74.1	11.7	82.2	13.1
				14	41.8	7.02	49.9	8.14	58.0	9.34	62.0	9.96	66.0	10.6	74.1	11.9	82.2	13.3
		16	41.8	7.12	49.9	8.27	58.0	9.49	62.0	10.1	66.0	10.8	74.1	12.1	82.2	13.5		
		18	41.8	7.21	49.9	8.39	58.0	9.64	62.0	10.3	66.0	11.0	74.1	12.3	82.2	13.8		
		20	41.8	7.32	49.9	8.52	58.0	9.81	62.0	10.5	66.0	11.2	74.1	12.6	82.2	14.0		
		21	41.8	7.37	49.9	8.59	58.0	9.89	62.0	10.6	66.0	11.3	74.1	12.7	82.2	14.2		
		23	41.8	7.48	49.9	8.73	58.0	10.1	62.0	10.8	66.0	11.5	74.1	12.9	82.2	14.5		
		25	41.8	7.59	49.9	8.88	58.0	10.2	62.0	11.0	66.0	11.8	74.1	13.6	82.2	15.5		
		27	41.8	7.72	49.9	9.19	58.0	10.8	62.0	11.7	66.0	12.6	74.1	14.5	82.2	16.5		
		29	41.8	8.16	49.9	9.74	58.0	11.5	62.0	12.4	66.0	13.3	74.1	15.4	82.2	17.6		
		31	41.8	8.63	49.9	10.3	58.0	12.2	62.0	13.1	66.0	14.2	74.1	16.3	82.2	18.7		
		33	41.8	9.11	49.9	10.9	58.0	12.9	62.0	13.9	66.0	15.0	74.1	17.4	82.2	19.9		
		35	41.8	9.61	49.9	11.5	58.0	13.6	62.0	14.8	66.0	15.9	74.1	18.4	82.2	21.1		
		37	41.8	10.1	49.9	12.2	58.0	14.4	62.0	15.6	66.0	16.9	74.1	19.6	82.2	22.4		
		39	41.8	10.7	49.9	12.9	58.0	15.3	62.0	16.6	66.0	17.9	74.1	20.7	82.2	23.8		

3TW29112-1A

4 Capacity tables

4 - 2 Cooling capacity tables

1

4

REYQ46P

TC: Total capacity (kW); PI: Power input (kW) (Compressor + outdoor fan motor)

Combination (%)	Capacity index	Outdoor air temp. °CDB	Indoor air temp.: °CWB															
			14°C		16°C		18°C		19°C		20°C		22°C		24°C			
			TC kW	PI kW	TC kW	PI kW	TC kW	PI kW	TC kW	PI kW	TC kW	PI kW	TC kW	PI kW	TC kW	PI kW		
130	(1495)	10	114	18.8	136	23.0	158	27.4	164	27.4	166	27.4	170	27.4	174	27.4		
		12	114	19.1	136	23.4	158	27.9	162	27.9	164	27.9	168	27.9	172	27.9		
		14	114	19.5	136	23.9	157	28.2	160	28.2	162	28.2	166	28.2	170	28.2		
		16	114	19.9	136	24.3	155	28.1	157	28.2	159	28.2	164	28.2	168	28.2		
		18	114	20.3	136	24.8	153	29.2	155	29.3	157	29.4	161	29.7	166	30.0		
		20	114	20.7	136	26.4	151	30.6	153	30.7	155	30.9	159	31.2	163	31.5		
		21	114	21.2	136	27.4	150	31.3	152	31.4	154	31.6	158	31.9	162	32.2		
		23	114	22.7	136	29.4	148	32.7	150	32.9	152	33.1	156	33.4	160	33.7		
		25	114	24.3	136	31.4	146	34.2	148	34.3	150	34.5	154	34.9	158	35.2		
		27	114	26.0	136	33.6	144	35.6	146	35.8	148	36.0	152	36.3	156	36.7		
		29	114	27.7	136	36.0	142	37.0	144	37.2	146	37.4	150	37.8	154	38.2		
		31	114	29.6	135	38.1	139	38.5	142	38.7	144	38.9	148	39.3	152	39.7		
		33	114	31.5	133	39.5	137	39.9	139	40.2	141	40.4	146	40.8	150	41.3		
		35	114	33.6	131	40.9	135	41.4	137	41.6	139	41.9	143	42.3	148	42.8		
		37	114	35.8	129	42.4	133	42.9	135	43.1	137	43.4	141	43.9	145	44.4		
		39	114	38.1	127	43.8	131	44.3	133	44.6	135	44.9	139	45.4	143	45.9		
		120	(1380)	10	105	17.2	126	21.0	146	24.9	156	27.0	163	27.0	167	27.0	171	27.0
				12	105	17.5	126	21.4	146	25.4	156	27.5	161	27.5	165	27.5	169	27.5
				14	105	17.8	126	21.8	146	25.9	156	28.0	159	28.0	163	28.0	167	28.0
16	105			18.1	126	22.2	146	26.4	155	28.2	157	28.2	161	28.2	164	28.2		
18	105			18.5	126	22.6	146	27.3	153	29.1	155	29.3	159	29.5	162	29.8		
20	105			18.9	126	23.5	146	29.3	151	30.6	153	30.7	156	31.0	160	31.3		
21	105			19.0	126	24.4	146	30.4	150	31.3	152	31.4	155	31.7	159	32.0		
23	105			20.3	126	26.1	146	32.5	148	32.7	149	32.8	153	33.2	157	33.5		
25	105			21.7	126	27.9	144	34.0	145	34.1	147	34.3	151	34.6	155	34.9		
27	105			23.2	126	29.9	141	35.4	143	35.6	145	35.7	149	36.1	153	36.4		
29	105			24.7	126	31.9	139	36.8	141	37.0	143	37.2	147	37.5	151	37.9		
31	105			26.4	126	34.0	137	38.2	139	38.4	141	38.6	145	39.0	149	39.4		
33	105			28.1	126	36.3	135	39.7	137	39.9	139	40.1	143	40.5	146	40.9		
35	105			29.9	126	38.7	133	41.1	135	41.4	137	41.6	141	42.0	144	42.4		
37	105			31.8	126	41.3	131	42.6	133	42.8	135	43.1	138	43.5	142	44.0		
39	105			33.9	125	43.6	129	44.1	131	44.3	133	44.5	136	45.0	140	45.5		
110	(1265)			10	96.5	15.6	115	19.0	134	22.5	143	24.4	152	26.2	164	26.8	168	26.8
				12	96.5	15.9	115	19.3	134	23.0	143	24.8	152	26.7	162	27.3	165	27.3
				14	96.5	16.2	115	19.7	134	23.4	143	25.3	152	27.2	160	27.9	163	27.9
		16	96.5	16.5	115	20.1	134	23.9	143	25.8	152	27.7	158	28.2	161	28.2		
		18	96.5	16.8	115	20.5	134	24.3	143	26.5	152	29.1	156	29.3	159	29.6		
		20	96.5	17.1	115	20.9	134	25.8	143	28.5	150	30.5	154	30.8	157	31.0		
		21	96.5	17.3	115	21.5	134	26.7	143	29.5	149	31.2	152	31.5	156	31.7		
		23	96.5	18.1	115	23.0	134	28.6	143	31.7	147	32.6	150	32.9	154	33.2		
		25	96.5	19.3	115	24.6	134	30.6	143	33.9	145	34.1	148	34.4	152	34.7		
		27	96.5	20.6	115	26.3	134	32.8	141	35.3	143	35.5	146	35.8	150	36.1		
		29	96.5	21.9	115	28.1	134	35.0	139	36.8	141	36.9	144	37.3	147	37.6		
		31	96.5	23.4	115	30.0	134	37.4	137	38.2	138	38.4	142	38.7	145	39.1		
		33	96.5	24.9	115	31.9	133	39.4	135	39.6	136	39.8	140	40.2	143	40.6		
		35	96.5	26.5	115	34.0	131	40.9	132	41.1	134	41.3	138	41.7	141	42.1		
		37	96.5	28.1	115	36.2	129	42.3	130	42.5	132	42.7	136	43.2	139	43.6		
		39	96.5	29.9	115	38.6	126	43.8	128	44.0	130	44.2	133	44.7	137	45.1		
		100	(1150)	10	87.7	14.1	105	17.0	122	20.2	130	21.8	138	23.5	155	26.8	164	26.8
				12	87.7	14.3	105	17.4	122	20.6	130	22.2	138	23.9	155	27.3	162	27.3
				14	87.7	14.6	105	17.7	122	21.0	130	22.7	138	24.4	155	27.9	160	27.9
16	87.7			14.8	105	18.0	122	21.4	130	23.1	138	24.8	155	28.2	158	28.2		
18	87.7			15.1	105	18.4	122	21.8	130	23.6	138	25.3	153	29.1	156	29.3		
20	87.7			15.4	105	18.7	122	22.5	130	24.7	138	27.1	151	30.5	154	30.8		
21	87.7			15.5	105	18.9	122	23.2	130	25.6	138	28.1	150	31.3	153	31.5		
23	87.7			15.9	105	20.2	122	24.9	130	27.5	138	30.2	147	32.7	151	32.9		
25	87.7			17.0	105	21.6	122	26.6	130	29.4	138	32.3	145	34.1	148	34.4		
27	87.7			18.1	105	23.0	122	28.5	130	31.4	138	34.5	143	35.5	146	35.8		
29	87.7			19.3	105	24.5	122	30.4	130	33.6	138	36.7	141	37.0	144	37.3		
31	87.7			20.5	105	26.1	122	32.4	130	35.9	136	38.1	139	38.4	142	38.8		
33	87.7			21.9	105	27.9	122	34.6	130	38.3	134	39.5	137	39.9	140	40.2		
35	87.7			23.2	105	29.6	122	36.9	130	40.8	132	41.0	135	41.3	138	41.7		
37	87.7			24.7	105	31.5	122	39.3	128	42.2	129	42.4	133	42.8	136	43.2		
39	87.7			26.2	105	33.6	122	41.9	126	43.7	127	43.9	131	44.3	134	44.7		

3TW29112-1A

NOTES

- The above table shows the average value of conditions which may occur.

4 Capacity tables

4 - 2 Cooling capacity tables

REYQ46P			TC: Total capacity (kW); PI: Power input (kW) (Compressor + outdoor fan motor)															
Combination (%)	Capacity index	Outdoor air temp. °CDB	Indoor air temp.: °CWB															
			14°C		16°C		18°C		19°C		20°C		22°C		24°C			
			TC kW	PI kW	TC kW	PI kW	TC kW	PI kW	TC kW	PI kW	TC kW	PI kW	TC kW	PI kW	TC kW	PI kW		
90	(1035)	10	79.0	12.6	94.2	15.2	109	17.9	117	19.3	125	20.8	140	23.7	155	26.8		
		12	79.0	12.8	94.2	15.4	109	18.2	117	19.7	125	21.2	140	24.2	155	27.3		
		14	79.0	13.0	94.2	15.7	109	18.6	117	20.1	125	21.6	140	24.7	155	27.8		
		16	79.0	13.2	94.2	16.0	109	18.9	117	20.5	125	22.0	140	25.1	155	28.2		
		18	79.0	13.5	94.2	16.3	109	19.3	117	20.9	125	22.4	140	25.6	153	29.1		
		20	79.0	13.7	94.2	16.6	109	19.7	117	21.3	125	23.3	140	27.5	151	30.5		
		21	79.0	13.9	94.2	16.8	109	20.0	117	22.0	125	24.1	140	28.5	149	31.2		
		23	79.0	14.1	94.2	17.5	109	21.4	117	23.6	125	25.8	140	30.6	147	32.7		
		25	79.0	14.9	94.2	18.7	109	22.9	117	25.2	125	27.6	140	32.8	145	34.1		
		27	79.0	15.8	94.2	19.9	109	24.5	117	26.9	125	29.5	140	35.1	143	35.5		
		29	79.0	16.9	94.2	21.2	109	26.1	117	28.8	125	31.5	138	36.7	141	37.0		
		31	79.0	17.9	94.2	22.6	109	27.8	117	30.7	125	33.7	136	38.1	139	38.4		
		33	79.0	19.0	94.2	24.0	109	29.7	117	32.7	125	35.9	134	39.6	137	39.9		
		35	79.0	20.2	94.2	25.6	109	31.6	117	34.9	125	38.3	132	41.0	135	41.3		
		37	79.0	21.4	94.2	27.2	109	33.6	117	37.1	125	40.8	130	42.5	133	42.8		
		39	79.0	22.8	94.2	28.9	109	35.8	117	39.5	125	43.5	128	43.9	130	44.3		
		80	(920)	10	70.2	11.2	83.7	13.4	97.2	15.7	104	16.9	111	18.2	124	20.7	138	23.3
				12	70.2	11.4	83.7	13.6	97.2	16.0	104	17.2	111	18.5	124	21.1	138	23.8
				14	70.2	11.5	83.7	13.8	97.2	16.3	104	17.6	111	18.9	124	21.5	138	24.2
16	70.2			11.7	83.7	14.1	97.2	16.6	104	17.9	111	19.2	124	21.9	138	24.7		
18	70.2			11.9	83.7	14.4	97.2	16.9	104	18.2	111	19.6	124	22.4	138	25.2		
20	70.2			12.1	83.7	14.6	97.2	17.2	104	18.6	111	20.0	124	23.2	138	27.0		
21	70.2			12.3	83.7	14.8	97.2	17.4	104	18.8	111	20.4	124	24.0	138	27.9		
23	70.2			12.5	83.7	15.0	97.2	18.3	104	20.0	111	21.8	124	25.7	138	29.9		
25	70.2			12.9	83.7	16.0	97.2	19.5	104	21.4	111	23.3	124	27.5	138	32.1		
27	70.2			13.7	83.7	17.1	97.2	20.8	104	22.8	111	24.9	124	29.4	138	34.3		
29	70.2			14.6	83.7	18.2	97.2	22.2	104	24.3	111	26.6	124	31.4	138	36.7		
31	70.2			15.5	83.7	19.3	97.2	23.6	104	25.9	111	28.3	124	33.5	136	38.1		
33	70.2			16.4	83.7	20.5	97.2	25.1	104	27.6	111	30.2	124	35.8	134	39.5		
35	70.2			17.4	83.7	21.8	97.2	26.7	104	29.4	111	32.2	124	38.1	131	41.0		
37	70.2			18.5	83.7	23.2	97.2	28.4	104	31.3	111	34.3	124	40.6	129	42.4		
39	70.2			19.6	83.7	24.6	97.2	30.2	104	33.3	111	36.5	124	43.3	127	43.9		
70	(805)			10	61.4	9.82	73.2	11.7	85.1	13.6	91.0	14.6	96.9	15.7	109	17.8	121	20.0
				12	61.4	9.97	73.2	11.8	85.1	13.8	91.0	14.9	96.9	15.9	109	18.1	121	20.4
				14	61.4	10.1	73.2	12.0	85.1	14.1	91.0	15.1	96.9	16.2	109	18.5	121	20.8
		16	61.4	10.3	73.2	12.3	85.1	14.3	91.0	15.4	96.9	16.5	109	18.8	121	21.2		
		18	61.4	10.5	73.2	12.5	85.1	14.6	91.0	15.7	96.9	16.8	109	19.2	121	21.6		
		20	61.4	10.6	73.2	12.7	85.1	14.9	91.0	16.0	96.9	17.2	109	19.6	121	22.2		
		21	61.4	10.7	73.2	12.8	85.1	15.0	91.0	16.2	96.9	17.3	109	19.9	121	23.0		
		23	61.4	10.9	73.2	13.0	85.1	15.3	91.0	16.7	96.9	18.2	109	21.3	121	24.6		
		25	61.4	11.1	73.2	13.6	85.1	16.4	91.0	17.8	96.9	19.4	109	22.7	121	26.3		
		27	61.4	11.7	73.2	14.4	85.1	17.4	91.0	19.0	96.9	20.7	109	24.3	121	28.2		
		29	61.4	12.5	73.2	15.3	85.1	18.6	91.0	20.3	96.9	22.1	109	25.9	121	30.1		
		31	61.4	13.2	73.2	16.3	85.1	19.7	91.0	21.6	96.9	23.5	109	27.6	121	32.1		
		33	61.4	14.0	73.2	17.3	85.1	21.0	91.0	23.0	96.9	25.0	109	29.4	121	34.2		
		35	61.4	14.8	73.2	18.4	85.1	22.3	91.0	24.4	96.9	26.6	109	31.3	121	36.4		
		37	61.4	15.7	73.2	19.5	85.1	23.7	91.0	25.9	96.9	28.3	109	33.4	121	38.8		
		39	61.4	16.6	73.2	20.6	85.1	25.1	91.0	27.6	96.9	30.1	109	35.5	121	41.4		
		60	(690)	10	52.6	8.54	62.8	10.0	72.9	11.6	78.0	12.4	83.1	13.3	93.2	15.0	103	16.8
				12	52.6	8.67	62.8	10.2	72.9	11.8	78.0	12.6	83.1	13.5	93.2	15.3	103	17.1
				14	52.6	8.79	62.8	10.3	72.9	12.0	78.0	12.9	83.1	13.7	93.2	15.6	103	17.4
16	52.6			8.92	62.8	10.5	72.9	12.2	78.0	13.1	83.1	14.0	93.2	15.8	103	17.8		
18	52.6			9.06	62.8	10.7	72.9	12.4	78.0	13.3	83.1	14.2	93.2	16.1	103	18.1		
20	52.6			9.20	62.8	10.9	72.9	12.6	78.0	13.6	83.1	14.5	93.2	16.4	103	18.5		
21	52.6			9.28	62.8	11.0	72.9	12.8	78.0	13.7	83.1	14.6	93.2	16.6	103	18.7		
23	52.6			9.43	62.8	11.2	72.9	13.0	78.0	13.9	83.1	14.9	93.2	17.3	103	19.8		
25	52.6			9.58	62.8	11.4	72.9	13.5	78.0	14.7	83.1	15.9	93.2	18.4	103	21.2		
27	52.6			9.93	62.8	12.0	72.9	14.4	78.0	15.6	83.1	16.9	93.2	19.6	103	22.6		
29	52.6			10.5	62.8	12.8	72.9	15.3	78.0	16.6	83.1	18.0	93.2	20.9	103	24.1		
31	52.6			11.1	62.8	13.6	72.9	16.2	78.0	17.6	83.1	19.1	93.2	22.3	103	25.7		
33	52.6			11.8	62.8	14.4	72.9	17.2	78.0	18.7	83.1	20.3	93.2	23.7	103	27.4		
35	52.6			12.5	62.8	15.2	72.9	18.3	78.0	19.9	83.1	21.6	93.2	25.2	103	29.1		
37	52.6			13.2	62.8	16.1	72.9	19.4	78.0	21.1	83.1	22.9	93.2	26.8	103	31.0		
39	52.6			13.9	62.8	17.1	72.9	20.5	78.0	22.4	83.1	24.3	93.2	28.5	103	33.0		
50	(575)			10	43.9	7.34	52.3	8.50	60.8	9.73	65.0	10.4	69.2	11.0	77.7	12.4	86.1	13.8
				12	43.9	7.44	52.3	8.62	60.8	9.87	65.0	10.5	69.2	11.2	77.7	12.6	86.1	14.0
				14	43.9	7.54	52.3	8.75	60.8	10.0	65.0	10.7	69.2	11.4	77.7	12.8	86.1	14.3
		16	43.9	7.64	52.3	8.88	60.8	10.2	65.0	10.9	69.2	11.6	77.7	13.0	86.1	14.5		
		18	43.9	7.75	52.3	9.01	60.8	10.4	65.0	11.1	69.2	11.8	77.7	13.3	86.1	14.8		
		20	43.9	7.86	52.3	9.15	60.8	10.5	65.0	11.2	69.2	12.0	77.7	13.5	86.1	15.1		
		21	43.9	7.91	52.3	9.22	60.8	10.6	65.0	11.3	69.2	12.1	77.7	13.6	86.1	15.2		
		23	43.9	8.03	52.3	9.37	60.8	10.8	65.0	11.5	69.2	12.3	77.7	13.9	86.1	15.6		
		25	43.9	8.15	52.3	9.53	60.8	11.0	65.0	11.8	69.2	12.7	77.7	14.6	86.1	16.6		
		27	43.9	8.29	52.3	9.87	60.8	11.6	65.0	12.5	69.2	13.5	77.7	15.5	86.1	17.7		
		29	43.9	8.76	52.3	10.5	60.8	12.3	65.0	13.3	69.2	14.3	77.7	16.5	86.1	18.8		
		31	43.9	9.26	52.3	11.1	60.8	13.1	65.0	14.1	69.2	15.2	77.7	17.5	86.1	20.1		
		33	43.9	9.78	52.3	11.7	60.8	13.8	65.0	15.0	69.2	16.1	77.7					

4 Capacity tables

4 - 2 Cooling capacity tables

1
4

REYQ48P

TC: Total capacity (kW); PI: Power input (kW) (Compressor + outdoor fan motor)

Combination (%)	Capacity index	Outdoor air temp. °CDB	Indoor air temp.: °CWB															
			14°C		16°C		18°C		19°C		20°C		22°C		24°C			
			TC	PI	TC	PI	TC	PI	TC	PI	TC	PI	TC	PI	TC	PI		
130	(1560)	10	118	196	141	24.0	164	28.6	170	28.6	172	28.6	176	28.6	181	28.6		
		12	118	20.0	141	24.5	164	29.1	168	29.1	170	29.1	174	29.1	179	29.1		
		14	118	20.4	141	24.9	164	29.5	166	29.5	168	29.5	172	29.5	176	29.5		
		16	118	20.7	141	25.4	161	29.3	163	29.4	166	29.4	170	29.5	174	29.5		
		18	118	21.2	141	25.9	159	30.4	161	30.6	163	30.7	168	31.0	172	31.3		
		20	118	21.6	141	27.6	157	31.9	159	32.1	161	32.2	165	32.6	170	32.9		
		21	118	22.2	141	28.6	156	32.7	158	32.8	160	33.0	164	33.3	169	33.7		
		23	118	23.7	141	30.7	154	34.2	156	34.3	158	34.5	162	34.9	166	35.2		
		25	118	25.4	141	32.8	151	35.7	154	35.8	156	36.0	160	36.4	164	36.8		
		27	118	27.1	141	35.1	149	37.2	151	37.4	153	37.5	158	37.9	162	38.3		
		29	118	29.0	141	37.5	147	38.7	149	38.9	151	39.1	156	39.5	160	39.9		
		31	118	30.9	141	39.7	145	40.2	147	40.4	149	40.6	153	41.1	158	41.5		
		33	118	32.9	138	41.2	143	41.7	145	41.9	147	42.2	151	42.6	155	43.1		
		35	118	35.1	136	42.7	140	43.2	143	43.5	145	43.7	149	44.2	153	44.7		
		37	118	37.3	134	44.2	138	44.8	140	45.0	143	45.3	147	45.8	151	46.3		
		39	118	39.7	132	45.8	136	46.3	138	46.6	140	46.8	145	47.4	149	47.9		
		120	(1440)	10	109	17.9	130	21.9	151	26.0	162	28.1	169	28.1	173	28.1	177	28.1
				12	109	18.2	130	22.3	151	26.5	162	28.7	167	28.7	171	28.7	175	28.7
				14	109	18.6	130	22.7	151	27.0	162	29.2	165	29.2	169	29.2	173	29.2
16	109			18.9	130	23.2	151	27.6	161	29.4	163	29.4	167	29.5	171	29.5		
18	109			19.3	130	23.6	151	28.5	159	30.4	161	30.6	165	30.8	169	31.1		
20	109			19.7	130	24.6	151	30.6	157	31.9	158	32.0	162	32.3	166	32.6		
21	109			19.9	130	25.4	151	31.7	155	32.6	157	32.8	161	33.1	165	33.4		
23	109			21.2	130	27.3	151	34.0	153	34.1	155	34.3	159	34.6	163	34.9		
25	109			22.7	130	29.2	149	35.5	151	35.6	153	35.8	157	36.1	161	36.5		
27	109			24.2	130	31.2	147	36.9	149	37.1	151	37.3	155	37.7	159	38.0		
29	109			25.8	130	33.3	145	38.4	147	38.6	149	38.8	153	39.2	156	39.6		
31	109			27.5	130	35.6	142	39.9	144	40.1	146	40.3	150	40.7	154	41.1		
33	109			29.3	130	37.9	140	41.4	142	41.7	144	41.9	148	42.3	152	42.7		
35	109			31.2	130	40.4	138	43.0	140	43.2	142	43.4	146	43.9	150	44.3		
37	109			33.2	130	43.1	136	44.5	138	44.7	140	44.9	144	45.4	148	45.9		
39	109			35.4	130	45.5	134	46.0	136	46.3	138	46.5	142	47.0	146	47.5		
110	(1320)			10	100	16.3	120	19.8	139	23.5	149	25.4	158	27.4	170	28.0	174	28.0
				12	100	16.6	120	20.2	139	24.0	149	25.9	158	27.9	168	28.5	172	28.5
				14	100	16.9	120	20.6	139	24.4	149	26.4	158	28.4	166	29.1	170	29.1
		16	100	17.2	120	21.0	139	24.9	149	26.9	158	29.0	164	29.5	167	29.5		
		18	100	17.5	120	21.4	139	25.4	149	27.7	158	30.4	162	30.6	165	30.9		
		20	100	17.9	120	21.8	139	26.9	149	29.7	156	31.8	159	32.1	163	32.4		
		21	100	18.0	120	22.5	139	27.9	149	30.8	155	32.6	158	32.9	162	33.1		
		23	100	18.9	120	24.1	139	29.9	149	33.0	153	34.1	156	34.4	160	34.7		
		25	100	20.2	120	25.7	139	32.0	149	35.4	150	35.6	154	35.9	158	36.2		
		27	100	21.5	120	27.5	139	34.2	146	36.9	148	37.1	152	37.4	155	37.7		
		29	100	22.9	120	29.3	139	36.6	144	38.4	146	38.6	150	38.9	153	39.3		
		31	100	24.4	120	31.3	139	39.1	142	39.9	144	40.1	147	40.4	151	40.8		
		33	100	26.0	120	33.4	138	41.2	140	41.4	142	41.6	145	42.0	149	42.4		
		35	100	27.6	120	35.5	136	42.7	138	42.9	139	43.1	143	43.5	147	43.9		
		37	100	29.4	120	37.8	134	44.2	135	44.4	137	44.6	141	45.1	144	45.5		
		39	100	31.2	120	40.3	131	45.7	133	45.9	135	46.2	139	46.6	142	47.1		
		100	(1200)	10	91.1	14.7	109	17.8	126	21.1	135	22.8	144	24.5	161	28.0	171	28.0
				12	91.1	14.9	109	18.1	126	21.5	135	23.2	144	25.0	161	28.5	168	28.5
				14	91.1	15.2	109	18.5	126	21.9	135	23.7	144	25.4	161	29.1	166	29.1
16	91.1			15.5	109	18.8	126	22.3	135	24.1	144	25.9	161	29.5	164	29.5		
18	91.1			15.8	109	19.2	126	22.8	135	24.6	144	26.5	159	30.4	162	30.6		
20	91.1			16.1	109	19.6	126	23.4	135	25.8	144	28.3	156	31.9	160	32.1		
21	91.1			16.2	109	19.7	126	24.3	135	26.8	144	29.4	155	32.6	159	32.9		
23	91.1			16.6	109	21.1	126	26.0	135	28.7	144	31.5	153	34.1	156	34.4		
25	91.1			17.8	109	22.5	126	27.8	135	30.7	144	33.7	151	35.6	154	35.9		
27	91.1			18.9	109	24.0	126	29.7	135	32.8	144	36.1	149	37.1	152	37.4		
29	91.1			20.2	109	25.6	126	31.8	135	35.1	143	38.3	147	38.6	150	38.9		
31	91.1			21.5	109	27.3	126	33.9	135	37.4	141	39.8	144	40.1	148	40.5		
33	91.1			22.8	109	29.1	126	36.1	135	39.9	139	41.3	142	41.6	145	42.0		
35	91.1			24.2	109	31.0	126	38.5	135	42.6	137	42.8	140	43.2	143	43.5		
37	91.1			25.8	109	32.9	126	41.0	133	44.1	134	44.3	138	44.7	141	45.1		
39	91.1			27.4	109	35.0	126	43.7	131	45.6	132	45.8	136	46.2	139	46.7		

3TW29112-1A

NOTES

- The above table shows the average value of conditions which may occur.

4 Capacity tables

4 - 2 Cooling capacity tables

REYQ48P			TC: Total capacity (kW); PI: Power input (kW) (Compressor + outdoor fan motor)															
Combination (%)	Capacity index	Outdoor air temp. °CDB	Indoor air temp.: °CWB															
			14°C		16°C		18°C		19°C		20°C		22°C		24°C			
			TC kW	PI kW	TC kW	PI kW	TC kW	PI kW	TC kW	PI kW	TC kW	PI kW	TC kW	PI kW	TC kW	PI kW		
90	(1080)	10	82.0	13.1	97.8	15.8	114	18.7	122	20.2	129	21.7	145	24.8	161	27.9		
		12	82.0	13.4	97.8	16.1	114	19.1	122	20.6	129	22.1	145	25.3	161	28.5		
		14	82.0	13.6	97.8	16.4	114	19.4	122	21.0	129	22.5	145	25.7	161	29.0		
		16	82.0	13.8	97.8	16.7	114	19.8	122	21.4	129	23.0	145	26.2	161	29.5		
		18	82.0	14.1	97.8	17.0	114	20.2	122	21.8	129	23.4	145	26.8	159	30.4		
		20	82.0	14.3	97.8	17.4	114	20.6	122	22.2	129	24.3	145	28.8	156	31.9		
		21	82.0	14.5	97.8	17.5	114	20.9	122	23.0	129	25.2	145	29.8	155	32.6		
		23	82.0	14.8	97.8	18.3	114	22.4	122	24.6	129	27.0	145	32.0	153	34.1		
		25	82.0	15.5	97.8	19.5	114	23.9	122	26.3	129	28.8	145	34.2	151	35.6		
		27	82.0	16.5	97.8	20.8	114	25.6	122	28.1	129	30.8	145	36.6	149	37.1		
		29	82.0	17.6	97.8	22.2	114	27.3	122	30.0	129	32.9	143	38.3	146	38.6		
		31	82.0	18.7	97.8	23.6	114	29.1	122	32.0	129	35.1	141	39.8	144	40.1		
		33	82.0	19.9	97.8	25.1	114	31.0	122	34.2	129	37.5	139	41.3	142	41.6		
		35	82.0	21.1	97.8	26.7	114	33.0	122	36.4	129	40.0	137	42.8	140	43.2		
		37	82.0	22.4	97.8	28.4	114	35.1	122	38.8	129	42.6	135	44.3	138	44.7		
		39	82.0	23.8	97.8	30.2	114	37.4	122	41.3	129	45.4	133	45.9	135	46.2		
		80	(960)	10	72.9	11.7	86.9	14.0	101	16.4	108	17.7	115	19.0	129	21.6	143	24.4
				12	72.9	11.9	86.9	14.2	101	16.7	108	18.0	115	19.3	129	22.0	143	24.8
				14	72.9	12.0	86.9	14.5	101	17.0	108	18.3	115	19.7	129	22.5	143	25.3
16	72.9			12.3	86.9	14.7	101	17.3	108	18.7	115	20.1	129	22.9	143	25.8		
18	72.9			12.5	86.9	15.0	101	17.7	108	19.0	115	20.5	129	23.4	143	26.3		
20	72.9			12.7	86.9	15.3	101	18.0	108	19.4	115	20.9	129	24.2	143	28.1		
21	72.9			12.8	86.9	15.4	101	18.2	108	19.6	115	21.3	129	25.1	143	29.2		
23	72.9			13.0	86.9	15.7	101	19.1	108	20.9	115	22.8	129	26.9	143	31.3		
25	72.9			13.5	86.9	16.7	101	20.4	108	22.3	115	24.4	129	28.7	143	33.5		
27	72.9			14.3	86.9	17.8	101	21.7	108	23.8	115	26.0	129	30.7	143	35.8		
29	72.9			15.2	86.9	19.0	101	23.1	108	25.4	115	27.8	129	32.8	143	38.3		
31	72.9			16.2	86.9	20.2	101	24.7	108	27.1	115	29.6	129	35.0	141	39.8		
33	72.9			17.1	86.9	21.4	101	26.2	108	28.8	115	31.5	129	37.3	139	41.3		
35	72.9			18.2	86.9	22.8	101	27.9	108	30.7	115	33.6	129	39.8	137	42.8		
37	72.9			19.3	86.9	24.2	101	29.7	108	32.7	115	35.8	129	42.4	134	44.3		
39	72.9			20.4	86.9	25.7	101	31.6	108	34.7	115	38.1	129	45.2	132	45.8		
70	(840)			10	63.8	10.3	76.1	12.2	88.4	14.2	94.5	15.3	101	16.4	113	18.6	125	20.9
				12	63.8	10.4	76.1	12.4	88.4	14.5	94.5	15.5	101	16.6	113	18.9	125	21.3
				14	63.8	10.6	76.1	12.6	88.4	14.7	94.5	15.8	101	16.9	113	19.3	125	21.7
		16	63.8	10.7	76.1	12.8	88.4	15.0	94.5	16.1	101	17.3	113	19.7	125	22.1		
		18	63.8	10.9	76.1	13.0	88.4	15.2	94.5	16.4	101	17.6	113	20.0	125	22.5		
		20	63.8	11.1	76.1	13.3	88.4	15.5	94.5	16.7	101	17.9	113	20.4	125	23.2		
		21	63.8	11.2	76.1	13.4	88.4	15.7	94.5	16.9	101	18.1	113	20.8	125	24.0		
		23	63.8	11.4	76.1	13.6	88.4	16.0	94.5	17.5	101	19.0	113	22.2	125	25.7		
		25	63.8	11.6	76.1	14.2	88.4	17.1	94.5	18.6	101	20.3	113	23.7	125	27.5		
		27	63.8	12.3	76.1	15.1	88.4	18.2	94.5	19.9	101	21.6	113	25.4	125	29.4		
		29	63.8	13.0	76.1	16.0	88.4	19.4	94.5	21.2	101	23.0	113	27.0	125	31.4		
		31	63.8	13.8	76.1	17.0	88.4	20.6	94.5	22.5	101	24.5	113	28.8	125	33.5		
		33	63.8	14.6	76.1	18.1	88.4	21.9	94.5	24.0	101	26.1	113	30.7	125	35.7		
		35	63.8	15.5	76.1	19.2	88.4	23.3	94.5	25.5	101	27.8	113	32.7	125	38.1		
		37	63.8	16.4	76.1	20.3	88.4	24.7	94.5	27.1	101	29.5	113	34.8	125	40.5		
		39	63.8	17.3	76.1	21.6	88.4	26.2	94.5	28.8	101	31.4	113	37.1	125	43.2		
		60	(720)	10	54.7	8.92	65.2	10.5	75.7	12.1	81.0	13.0	86.3	13.9	96.8	15.7	107	17.6
				12	54.7	9.05	65.2	10.6	75.7	12.3	81.0	13.2	86.3	14.1	96.8	15.9	107	17.9
				14	54.7	9.18	65.2	10.8	75.7	12.5	81.0	13.4	86.3	14.3	96.8	16.2	107	18.2
16	54.7			9.32	65.2	11.0	75.7	12.7	81.0	13.7	86.3	14.6	96.8	16.5	107	18.6		
18	54.7			9.46	65.2	11.2	75.7	13.0	81.0	13.9	86.3	14.9	96.8	16.8	107	18.9		
20	54.7			9.61	65.2	11.3	75.7	13.2	81.0	14.2	86.3	15.1	96.8	17.2	107	19.3		
21	54.7			9.68	65.2	11.4	75.7	13.3	81.0	14.3	86.3	15.3	96.8	17.3	107	19.5		
23	54.7			9.84	65.2	11.6	75.7	13.6	81.0	14.6	86.3	15.6	96.8	18.0	107	20.7		
25	54.7			10.0	65.2	11.9	75.7	14.1	81.0	15.3	86.3	16.6	96.8	19.2	107	22.1		
27	54.7			10.4	65.2	12.6	75.7	15.0	81.0	16.3	86.3	17.6	96.8	20.5	107	23.6		
29	54.7			11.0	65.2	13.3	75.7	15.9	81.0	17.3	86.3	18.8	96.8	21.9	107	25.2		
31	54.7			11.6	65.2	14.2	75.7	16.9	81.0	18.4	86.3	20.0	96.8	23.3	107	26.8		
33	54.7			12.3	65.2	15.0	75.7	18.0	81.0	19.6	86.3	21.2	96.8	24.8	107	28.6		
35	54.7			13.0	65.2	15.9	75.7	19.1	81.0	20.8	86.3	22.5	96.8	26.3	107	30.4		
37	54.7			13.8	65.2	16.8	75.7	20.2	81.0	22.0	86.3	23.9	96.8	28.0	107	32.4		
39	54.7			14.5	65.2	17.8	75.7	21.4	81.0	23.4	86.3	25.4	96.8	29.7	107	34.4		
50	(600)			10	45.6	7.67	54.3	8.87	63.1	10.2	67.5	10.8	71.9	11.5	80.7	12.9	89.4	14.4
				12	45.6	7.77	54.3	9.00	63.1	10.3	67.5	11.0	71.9	11.7	80.7	13.1	89.4	14.6
				14	45.6	7.87	54.3	9.13	63.1	10.5	67.5	11.2	71.9	11.9	80.7	13.4	89.4	14.9
		16	45.6	7.98	54.3	9.27	63.1	10.6	67.5	11.4	71.9	12.1	80.7	13.6	89.4	15.2		
		18	45.6	8.09	54.3	9.41	63.1	10.8	67.5	11.5	71.9	12.3	80.7	13.8	89.4	15.5		
		20	45.6	8.20	54.3	9.56	63.1	11.0	67.5	11.7	71.9	12.5	80.7	14.1	89.4	15.7		
		21	45.6	8.26	54.3	9.63	63.1	11.1	67.5	11.8	71.9	12.6	80.7	14.2	89.4	15.9		
		23	45.6	8.39	54.3	9.79	63.1	11.3	67.5	12.1	71.9	12.8	80.7	14.5	89.4	16.3		
		25	45.6	8.51	54.3	9.95	63.1	11.5	67.5	12.3	71.9	13.2	80.7	15.2	89.4	17.3		
		27	45.6	8.65	54.3	10.3	63.1	12.1	67.5	13.1	71.9	14.1	80.7	16.2	89.4	18.5		
		29	45.6	9.15	54.3	10.9	63.1	12.9	67.5	13.9	71.9	15.0	80.7	17.2	89.4	19.7		
		31	45.6	9.67	54.3	11.6	63.1	13.6	67.5	14.7	71.9	15.9	80.7	18.3	89.4	20.9		
		33	45.6	10.2	54.3	12.2	63.1	14.4	67.5	15.6	71.9	16.9	80.7	19.5	89.4	22.3		

4 Capacity tables

4 - 3 Heating capacity tables

REYQ8P8

TC: Total capacity (kW); PI: Power input (kW) (Comp.+ Outdoor fan motor)

Combination(%)	Capacity index	Outdoor air temp.		Indoor air temp. (°CDB)											
				16.0		18.0		20.0		21.0		22.0		24.0	
		(°CDB)	(°CWB)	TC	PI	TC	PI	TC	PI	TC	PI	TC	PI	TC	PI
130%	260	-19.8	-20.0	16.6	4.21	16.6	4.49	16.5	4.77	16.5	4.91	16.5	5.05	16.4	5.33
		-18.8	-19.0	17.1	4.37	17.1	4.64	17.0	4.91	17.0	5.04	17.0	5.18	16.9	5.45
		-16.7	-17.0	18.1	4.64	18.1	4.90	18.0	5.15	18.0	5.28	18.0	5.41	17.9	5.67
		-13.7	-15.0	19.1	4.89	19.1	5.13	19.0	5.38	19.0	5.50	18.9	5.62	18.9	5.86
		-11.8	-13.0	20.1	5.12	20.0	5.34	20.0	5.57	20.0	5.69	19.9	5.80	19.9	6.03
		-9.8	-11.0	21.1	5.32	21.0	5.54	21.0	5.75	20.9	5.86	20.9	5.97	20.9	6.19
		-9.5	-10.0	21.6	5.41	21.5	5.62	21.5	5.84	21.4	5.94	21.4	6.05	21.3	6.26
		-8.5	-9.1	22.0	5.49	22.0	5.70	21.9	5.91	21.9	6.01	21.8	6.12	21.8	6.33
		-7.0	-7.6	22.8	5.62	22.7	5.82	22.6	6.02	22.6	6.13	22.6	6.23	22.5	6.43
		-5.0	-5.6	23.7	5.78	23.7	5.97	23.6	6.17	23.6	6.26	23.6	6.36	23.5	6.55
		-3.0	-3.7	24.7	5.92	24.6	6.10	24.6	6.29	24.5	6.38	24.5	6.47	24.5	6.66
		0.0	-0.7	26.2	6.12	26.1	6.29	26.1	6.47	26.0	6.55	26.0	6.64	25.9	6.82
		3.0	2.2	27.6	6.29	27.5	6.45	27.5	6.62	27.5	6.70	27.4	6.79	27.4	6.95
		5.0	4.1	28.5	6.39	28.5	6.55	28.4	6.71	28.4	6.79	28.4	6.87	28.3	7.03
		7.0	6.0	29.5	6.49	29.4	6.65	29.4	6.80	29.3	6.88	29.3	6.96	28.3	6.76
		9.0	7.9	30.4	6.58	30.4	6.73	30.3	6.88	30.3	6.96	30.2	7.03	28.3	6.50
		11.0	9.8	31.3	6.67	31.3	6.81	31.2	6.96	31.2	7.03	30.4	6.83	28.3	6.26
13.0	11.8	32.3	6.75	32.3	6.90	32.2	7.04	31.5	6.85	30.4	6.57	28.3	6.03		
15.0	13.7	33.3	6.83	33.2	6.97	32.5	6.88	31.5	6.61	30.4	6.35	28.3	5.82		
120%	240	-19.8	-20.0	16.6	4.59	16.5	4.85	16.5	5.11	16.4	5.24	16.4	5.36	16.4	5.62
		-18.8	-19.0	17.1	4.73	17.0	4.98	17.0	5.23	16.9	5.36	16.9	5.48	16.8	5.73
		-16.7	-17.0	18.0	4.99	18.0	5.22	17.9	5.46	17.9	5.58	17.9	5.70	17.8	5.93
		-13.7	-15.0	19.0	5.22	19.0	5.44	18.9	5.66	18.9	5.78	18.9	5.89	18.8	6.11
		-11.8	-13.0	20.0	5.43	20.0	5.64	19.9	5.85	19.9	5.95	19.9	6.06	19.8	6.27
		-9.8	-11.0	21.0	5.61	21.0	5.81	20.9	6.02	20.9	6.12	20.8	6.22	20.8	6.42
		-9.5	-10.0	21.5	5.70	21.4	5.90	21.4	6.09	21.4	6.19	21.3	6.29	21.3	6.49
		-8.5	-9.1	21.9	5.77	21.9	5.97	21.8	6.16	21.8	6.26	21.8	6.35	21.7	6.55
		-7.0	-7.6	22.7	5.89	22.6	6.08	22.6	6.27	22.6	6.36	22.5	6.45	22.5	6.64
		-5.0	-5.6	23.7	6.04	23.6	6.22	23.6	6.40	23.5	6.49	23.5	6.57	23.5	6.75
		-3.0	-3.7	24.6	6.17	24.6	6.34	24.5	6.51	24.5	6.60	24.5	6.68	24.4	6.85
		0.0	-0.7	26.1	6.35	26.0	6.51	26.0	6.68	26.0	6.76	25.9	6.84	25.9	7.00
		3.0	2.2	27.5	6.51	27.5	6.67	27.4	6.82	27.4	6.90	27.4	6.97	27.4	6.65
		5.0	4.1	28.5	6.61	28.4	6.76	28.4	6.91	28.3	6.98	28.1	6.96	26.1	6.38
		7.0	6.0	29.4	6.70	29.3	6.84	29.3	6.99	29.0	6.97	28.1	6.69	26.1	6.13
		9.0	7.9	30.3	6.79	30.3	6.92	30.0	6.98	29.0	6.70	28.1	6.43	26.1	5.90
		11.0	9.8	31.3	6.87	31.2	7.00	30.0	6.72	29.0	6.45	28.1	6.19	26.1	5.69
13.0	11.8	32.3	6.95	31.9	6.98	30.0	6.46	29.0	6.21	28.1	5.96	26.1	5.48		
15.0	13.7	33.2	7.02	31.9	6.73	30.0	6.24	29.0	6.00	28.1	5.76	26.1	5.30		
110%	220	-19.8	-20.0	16.5	4.97	16.4	5.20	16.4	5.44	16.4	5.66	16.3	5.68	16.3	5.91
		-18.8	-19.0	17.0	5.10	16.9	5.33	16.9	5.56	16.9	5.67	16.8	5.78	16.8	6.01
		-16.7	-17.0	18.0	5.33	17.9	5.55	17.9	5.77	17.8	5.87	17.8	5.98	17.8	6.20
		-13.7	-15.0	19.0	5.54	18.9	5.75	18.9	5.95	18.8	6.06	18.8	6.16	18.8	6.36
		-11.8	-13.0	19.9	5.74	19.9	5.93	19.8	6.12	19.8	6.22	19.8	6.32	19.7	6.51
		-9.8	-11.0	20.9	5.91	20.9	6.09	20.8	6.28	20.8	6.37	20.8	6.46	20.7	6.65
		-9.5	-10.0	21.4	5.99	21.4	6.17	21.3	6.35	21.3	6.44	21.3	6.53	21.2	6.71
		-8.5	-9.1	21.9	6.06	21.8	6.23	21.8	6.41	21.7	6.50	21.7	6.59	21.7	6.76
		-7.0	-7.6	22.6	6.17	22.6	6.34	22.5	6.51	22.5	6.59	22.5	6.68	22.4	6.85
		-5.0	-5.6	23.6	6.30	23.5	6.46	23.5	6.63	23.5	6.71	23.4	6.79	23.4	6.95
		-3.0	-3.7	24.5	6.42	24.5	6.58	24.4	6.73	24.4	6.81	24.4	6.89	24.0	6.88
		0.0	-0.7	26.0	6.59	26.0	6.74	25.9	6.89	25.9	6.96	25.9	6.98	24.0	6.39
		3.0	2.2	27.4	6.74	27.4	6.88	27.3	7.02	26.6	6.80	25.7	6.52	24.0	5.98
		5.0	4.1	28.4	6.83	28.3	6.96	27.5	6.79	26.6	6.52	25.7	6.26	24.0	5.75
		7.0	6.0	29.3	6.91	29.3	7.04	27.5	6.52	26.6	6.27	25.7	6.01	24.0	5.53
		9.0	7.9	30.3	6.99	29.3	6.77	27.5	6.27	26.6	6.03	25.7	5.79	24.0	5.32
		11.0	9.8	31.0	7.00	29.3	6.52	27.5	6.04	26.6	5.81	25.7	5.58	24.0	5.13
13.0	11.8	31.0	6.74	29.3	6.27	27.5	5.82	26.6	5.60	25.7	5.38	24.0	4.95		
15.0	13.7	31.0	6.50	29.3	6.06	27.5	5.62	26.6	5.41	25.7	5.20	24.0	4.79		
100%	200	-19.8	-20.0	16.4	5.35	16.4	5.56	16.3	5.78	16.3	5.88	16.3	5.99	16.2	6.20
		-18.8	-19.0	16.9	5.46	16.9	5.67	16.8	5.88	16.8	5.98	16.8	6.09	16.7	6.30
		-16.7	-17.0	17.9	5.68	17.8	5.88	17.8	6.07	17.8	6.17	17.8	6.27	17.7	6.46
		-13.7	-15.0	18.9	5.87	18.8	6.06	18.8	6.24	18.8	6.34	18.7	6.43	18.7	6.62
		-11.8	-13.0	19.9	6.04	19.8	6.22	19.8	6.40	19.8	6.49	19.7	6.57	19.7	6.75
		-9.8	-11.0	20.9	6.20	20.8	6.37	20.8	6.54	20.7	6.62	20.7	6.71	20.7	6.87
		-9.5	-10.0	21.3	6.28	21.3	6.44	21.3	6.60	21.2	6.69	21.2	6.77	21.2	6.93
		-8.5	-9.1	21.8	6.34	21.7	6.50	21.7	6.66	21.7	6.74	21.7	6.82	21.6	6.98
		-7.0	-7.6	22.5	6.44	22.5	6.59	22.4	6.75	22.4	6.83	22.4	6.90	21.8	6.78
		-5.0	-5.6	23.5	6.56	23.5	6.71	23.4	6.86	23.4	6.93	23.4	7.01	21.8	6.42
		-3.0	-3.7	24.5	6.67	24.4	6.81	24.4	6.96	24.2	6.96	23.4	6.68	21.8	6.12
		0.0	-0.7	25.9	6.83	25.9	6.96	25.0	6.73	24.2	6.47	23.4	6.21	21.8	5.70
		3.0	2.2	27.4	6.96	26.6	6.80	25.0	6.30	24.2	6.05	23.4	5.81	21.8	5.34
		5.0	4.1	28.2	7.01	26.6	6.52	25.0	6.04	24.2	5.81	23.4	5.58	21.8	5.13
		7.0	6.0	28.2	6.73	26.6	6.26	25.0	5.81	24.2	5.59	23.4	5.37	21.8	4.94
		9.0	7.9	28.2	6.47	26.6	6.03	25.0	5.59	24.2	5.38	23.4	5.17	21.8	4.77
		11.0	9.8	28.2	6.23	26.6	5.81	25.0	5.39	24.2	5.19	23.4	4.99	21.8	4.60
13.0	11.8	28.2	6.00	26.6	5.60	25.0	5.20	24.2	5.01	23.4	4.82	21.8	4.44		
15.0	13.7	28.2	5.80	26.6	5.41	25.0	5.03	24.2	4.84	23.4	4.66	21.8	4.30		

3TW30322-2

NOTES

1. [] is shown as reference. When selecting the unit models, avoid the Outdoor air temperature range shown by []
2. The above table shows the average value of conditions which may occur.

4 Capacity tables

4 - 3 Heating capacity tables

REYQ8P8		Indoor air temp. (°CDB)													
Combination(%)	Capacity index	Outdoor air temp.		16.0		18.0		20.0		21.0		22.0		24.0	
				TC	PI	TC	PI	TC	PI	TC	PI	TC	PI	TC	PI
		(°CDB)	(°CWB)	KW	KW	KW	KW	KW	KW	KW	KW	KW	KW	KW	KW
90%	180	-19.8	-20.0	16.3	5.72	16.3	5.92	16.3	6.11	16.2	6.21	16.2	6.30	16.2	6.50
		-18.8	-19.0	16.8	5.83	16.8	6.02	16.7	6.20	16.7	6.30	16.7	6.39	16.7	6.58
		-16.7	-17.0	17.8	6.02	17.8	6.20	17.7	6.38	17.7	6.47	17.7	6.55	17.7	6.73
		-13.7	-15.0	18.8	6.20	18.8	6.37	18.7	6.53	18.7	6.62	18.7	6.70	18.6	6.87
		-11.8	-13.0	19.8	6.35	19.7	6.51	19.7	6.67	19.7	6.75	19.7	6.83	19.6	6.98
		-9.8	-11.0	20.8	6.50	20.7	6.65	20.7	6.80	20.7	6.87	20.7	6.95	19.6	6.56
		-9.5	-10.0	21.3	6.56	21.2	6.71	21.2	6.86	21.2	6.93	21.1	6.96	19.6	6.37
		-8.5	-9.1	21.7	6.62	21.7	6.76	21.6	6.91	21.6	6.98	21.1	6.78	19.6	6.21
		-7.0	-7.6	22.5	6.71	22.4	6.85	22.4	6.99	21.8	6.77	21.1	6.50	19.6	5.96
		-5.0	-5.6	23.4	6.82	23.4	6.96	22.5	6.68	21.8	6.42	21.1	6.16	19.6	5.66
		-3.0	-3.7	24.4	6.92	23.9	6.87	22.5	6.36	21.8	6.12	21.1	5.87	19.6	5.40
		0.0	-0.7	25.4	6.86	23.9	6.38	22.5	5.92	21.8	5.69	21.1	5.47	19.6	5.03
		3.0	2.2	25.4	6.42	23.9	5.98	22.5	5.55	21.8	5.34	21.1	5.13	19.6	4.73
		5.0	4.1	25.4	6.16	23.9	5.74	22.5	5.33	21.8	5.13	21.1	4.94	19.6	4.55
		7.0	6.0	25.4	5.92	23.9	5.52	22.5	5.13	21.8	4.94	21.1	4.75	19.6	4.38
		9.0	7.9	25.4	5.70	23.9	5.32	22.5	4.95	21.8	4.76	21.1	4.58	19.6	4.23
		11.0	9.8	25.4	5.49	23.9	5.13	22.5	4.77	21.8	4.60	21.1	4.43	19.6	4.09
13.0	11.8	25.4	5.30	23.9	4.95	22.5	4.61	21.8	4.44	21.1	4.27	19.6	3.95		
15.0	13.7	25.4	5.12	23.9	4.79	22.5	4.46	21.8	4.30	21.1	4.14	19.6	3.83		
80%	160	-19.8	-20.0	16.3	6.10	16.2	6.27	16.2	6.44	16.2	6.53	16.1	6.62	16.1	6.79
		-18.8	-19.0	16.7	6.19	16.7	6.36	16.7	6.53	16.7	6.61	16.6	6.69	16.6	6.86
		-16.7	-17.0	17.7	6.37	17.7	6.53	17.7	6.68	17.6	6.76	17.6	6.84	17.4	6.89
		-13.7	-15.0	18.7	6.52	18.7	6.67	18.7	6.82	18.6	6.90	18.6	6.97	17.4	6.44
		-11.8	-13.0	19.7	6.66	19.7	6.81	19.6	6.95	19.4	6.87	18.7	6.59	17.4	6.04
		-9.8	-11.0	20.7	6.79	20.7	6.93	20.0	6.72	19.4	6.46	18.7	6.20	17.4	5.69
		-9.5	-10.0	21.2	6.85	21.2	6.98	20.0	6.53	19.4	6.27	18.7	6.02	17.4	5.53
		-8.5	-9.1	21.6	6.90	21.3	6.87	20.0	6.36	19.4	6.12	18.7	5.87	17.4	5.40
		-7.0	-7.6	22.4	6.98	21.3	6.59	20.0	6.11	19.4	5.87	18.7	5.64	17.4	5.18
		-5.0	-5.6	22.6	6.71	21.3	6.24	20.0	5.79	19.4	5.57	18.7	5.35	17.4	4.93
		-3.0	-3.7	22.6	6.39	21.3	5.95	20.0	5.53	19.4	5.32	18.7	5.11	17.4	4.71
		0.0	-0.7	22.6	5.94	21.3	5.54	20.0	5.15	19.4	4.96	18.7	4.77	17.4	4.40
		3.0	2.2	22.6	5.57	21.3	5.20	20.0	4.84	19.4	4.66	18.7	4.48	17.4	4.14
		5.0	4.1	22.6	5.35	21.3	5.00	20.0	4.65	19.4	4.48	18.7	4.32	17.4	3.99
		7.0	6.0	22.6	5.15	21.3	4.81	20.0	4.48	19.4	4.32	18.7	4.16	17.4	3.85
		9.0	7.9	22.6	4.96	21.3	4.64	20.0	4.33	19.4	4.17	18.7	4.02	17.4	3.72
		11.0	9.8	22.6	4.79	21.3	4.48	20.0	4.18	19.4	4.03	18.7	3.89	17.4	3.60
13.0	11.8	22.6	4.62	21.3	4.33	20.0	4.04	19.4	3.90	18.7	3.76	17.4	3.48		
15.0	13.7	22.6	4.47	21.3	4.19	20.0	3.91	19.4	3.78	18.7	3.64	17.4	3.38		
70%	140	-19.8	-20.0	16.2	6.48	16.1	6.63	16.1	6.78	16.1	6.85	16.1	6.93	15.3	6.53
		-18.8	-19.0	16.7	6.56	16.6	6.71	16.6	6.85	16.6	6.93	16.4	6.86	15.3	6.29
		-16.7	-17.0	17.7	6.71	17.6	6.85	17.5	6.93	16.9	6.65	16.4	6.39	15.3	5.86
		-13.7	-15.0	18.6	6.85	18.6	6.98	17.5	6.47	16.9	6.22	16.4	5.97	15.3	5.48
		-11.8	-13.0	19.6	6.97	18.6	6.55	17.5	6.07	16.9	5.84	16.4	5.61	15.3	5.16
		-9.8	-11.0	19.8	6.62	18.6	6.16	17.5	5.72	16.9	5.50	16.4	5.29	15.3	4.87
		-9.5	-10.0	19.8	6.43	18.6	5.99	17.5	5.56	16.9	5.35	16.4	5.14	15.3	4.74
		-8.5	-9.1	19.8	6.27	18.6	5.84	17.5	5.42	16.9	5.22	16.4	5.02	15.3	4.62
		-7.0	-7.6	19.8	6.01	18.6	5.61	17.5	5.21	16.9	5.02	16.4	4.82	15.3	4.45
		-5.0	-5.6	19.8	5.71	18.6	5.32	17.5	4.95	16.9	4.77	16.4	4.59	15.3	4.24
		-3.0	-3.7	19.8	5.44	18.6	5.06	17.5	4.73	16.9	4.56	16.4	4.39	15.3	4.05
		0.0	-0.7	19.8	5.08	18.6	4.74	17.5	4.42	16.9	4.26	16.4	4.10	15.3	3.80
		3.0	2.2	19.8	4.77	18.6	4.46	17.5	4.16	16.9	4.01	16.4	3.87	15.3	3.58
		5.0	4.1	19.8	4.59	18.6	4.29	17.5	4.01	16.9	3.87	16.4	3.73	15.3	3.45
		7.0	6.0	19.8	4.42	18.6	4.14	17.5	3.87	16.9	3.73	16.4	3.60	15.3	3.34
		9.0	7.9	19.8	4.26	18.6	4.00	17.5	3.73	16.9	3.61	16.4	3.48	15.3	3.23
		11.0	9.8	19.8	4.12	18.6	3.86	17.5	3.61	16.9	3.49	16.4	3.37	15.3	3.13
13.0	11.8	19.8	3.98	18.6	3.74	17.5	3.49	16.9	3.38	16.4	3.26	15.3	3.03		
15.0	13.7	19.8	3.86	18.6	3.62	17.5	3.39	16.9	3.28	16.4	3.16	15.3	2.94		
60%	120	-19.8	-20.0	16.1	6.85	16.0	6.91	15.0	6.40	14.5	6.15	14.0	5.90	13.1	5.42
		-18.8	-19.0	16.6	6.93	16.0	6.65	15.0	6.16	14.5	5.93	14.0	5.69	13.1	5.23
		-16.7	-17.0	16.9	6.65	16.0	6.19	15.0	5.74	14.5	5.52	14.0	5.31	13.1	4.89
		-13.7	-15.0	16.9	6.21	16.0	5.79	15.0	5.38	14.5	5.18	14.0	4.98	13.1	4.59
		-11.8	-13.0	16.9	5.83	16.0	5.44	15.0	5.06	14.5	4.87	14.0	4.69	13.1	4.32
		-9.8	-11.0	16.9	5.50	16.0	5.13	15.0	4.78	14.5	4.60	14.0	4.43	13.1	4.09
		-9.5	-10.0	16.9	5.35	16.0	4.99	15.0	4.65	14.5	4.48	14.0	4.31	13.1	3.98
		-8.5	-9.1	16.9	5.21	16.0	4.87	15.0	4.54	14.5	4.37	14.0	4.21	13.1	3.89
		-7.0	-7.6	16.9	5.01	16.0	4.68	15.0	4.37	14.5	4.21	14.0	4.05	13.1	3.75
		-5.0	-5.6	16.9	4.77	16.0	4.46	15.0	4.16	14.5	4.01	14.0	3.86	13.1	3.58
		-3.0	-3.7	16.9	4.55	16.0	4.26	15.0	3.98	14.5	3.84	14.0	3.70	13.1	3.43
		0.0	-0.7	16.9	4.26	16.0	3.99	15.0	3.73	14.5	3.60	14.0	3.47	13.1	3.22
		3.0	2.2	16.9	4.01	16.0	3.76	15.0	3.52	14.5	3.40	14.0	3.28	13.1	3.05
		5.0	4.1	16.9	3.86	16.0	3.63	15.0	3.39	14.5	3.28	14.0	3.17	13.1	2.94
		7.0	6.0	16.9	3.73	16.0	3.50	15.0	3.28	14.5	3.17	14.0	3.06	13.1	2.85
		9.0	7.9	16.9	3.60	16.0	3.39	15.0	3.17	14.5	3.07	14.0	2.96	13.1	2.76
		11.0	9.8	16.9	3.49	16.0	3.28	15.0	3.07	14.5	2.97	14.0	2.87	13.1	2.68
13.0	11.8	16.9	3.37	16.0	3.17	15.0	2.98	14.5	2.88	14.0	2.78	13.1	2.59		
15.0	13.7	16.9	3.27	16.0	3.08	15.0	2.89	14.5	2.80	14.0	2.71	13.1	2.52		
50%	100	-19.8	-20.0	14.1	5.94	13.3	5.54	12.5	5.15	12.1	4.96	11.7	4.77	10.9	4.40
		-18.8	-19.0	14.1	5.72	13.3	5.34	12.5	4.97	12.1	4.78	11.7	4.60	10.9	4.25
		-16.7	-17.0	14.1	5.34	13.3	4.99	12.5	4.64	12.1	4.47	11.7	4.31	10.9	3.98
		-13.7	-15.0	14.1	5.01	13.3	4.68	12.5	4.36	12.1	4.20	11.7	4.05	10.9	3.75
		-11.8	-13.0	14.1	4.71	13.3	4.41	12.5	4.11	12.1	3.97	11.7	3.82	10.9	3.54
		-9.8	-11.0	14.1	4.45	13.3	4.17	12.5	3.89	12.1	3.76	11.7	3.62	10.9	3.36
		-9.5	-10.0	14.1	4.33	13.3	4.06	12.5	3.79	12.1	3.66	11.7	3.53	10.9	3.28
		-8.5	-9.1	14.1	4.23	13.3	3.97	12.5	3.71	12.1	3.58	11.7	3.45	10.9	3.20
		-7.0	-7.6	14.1	4.08	13.3	3.82	12.5	3.57	12.1	3.45	11.7	3.33	10.9	3.09
		-5.0	-5.6	14.1	3.89	13.3	3.65	12.5	3.41	12.1	3.30	11.7	3.18	10.9	2.96
		-3.0	-3.7	14.1	3.72	13.3	3.49	12.5	3.27	12.1	3.16	11.7	3.05	10.9	2.84
		0.0	-0.7	14.1	3.49	13.3	3.28	12.5	3.08	12.1	2.98	11.7	2.87	10.9	2.68

4 Capacity tables

4 - 3 Heating capacity tables

REYQ10P8

TC: Total capacity (kW); PI: Power input (kW) (Comp.+ Outdoor fan motor)

Combination(%)	Capacity index	Outdoor air temp.		Indoor air temp. (°CDB)																	
				16.0		18.0		20.0		21.0		22.0		24.0							
		(°CDB)	(°CWB)	TC	PI	TC	PI	TC	PI	TC	PI	TC	PI	TC	PI						
130%	325	-19.8	-20.0	20.6	5.42	20.6	5.79	20.5	6.16	20.5	6.35	20.4	6.53	20.4	6.90						
		120%	300	-19.8	-20.0	20.6	5.92	20.5	6.26	20.4	6.60	20.4	6.77	20.4	6.94	20.3	7.28				
				110%	275	-19.8	-20.0	20.5	6.42	20.4	6.73	20.3	7.04	20.3	7.20	20.3	7.36	20.2	7.67		
						100%	250	-19.8	-20.0	20.4	6.92	20.3	7.20	20.2	7.49	20.2	7.63	20.2	7.77	20.1	8.05

3TW30322-2

NOTES

- 1 [] is shown as reference. When selecting the unit models, avoid the Outdoor air temperature range shown by []
- 2 The above table shows the average value of conditions which may occur.

4 Capacity tables

4 - 3 Heating capacity tables

REYQ10P8		Indoor air temp. (°CDB)													
Combination(%)	(Capacity index)	Outdoor air temp.		16.0		18.0		20.0		21.0		22.0		24.0	
				TC	PI	TC	PI	TC	PI	TC	PI	TC	PI	TC	PI
		(°CDB)	(°CWB)	KW	KW	KW	KW	KW	KW	KW	KW	KW	KW	KW	KW
90%	225	-19.8	-20.0	20.3	7.42	20.2	7.67	20.2	7.93	20.1	8.06	20.1	8.18	20.1	8.44
		-18.8	-19.0	20.6	7.50	20.6	7.75	20.5	8.00	20.5	8.13	20.5	8.25	20.4	8.50
		-16.7	-17.0	21.4	7.68	21.4	7.92	21.3	8.16	21.3	8.28	21.3	8.40	21.2	8.64
		-13.7	-15.0	22.3	7.86	22.2	8.09	22.2	8.32	22.2	8.44	22.1	8.55	22.1	8.78
		-11.8	-13.0	23.3	8.04	23.2	8.26	23.2	8.49	23.1	8.60	23.1	8.71	23.1	8.93
		-9.8	-11.0	24.4	8.23	24.3	8.44	24.3	8.65	24.2	8.76	24.2	8.86	24.2	9.08
		-9.5	-10.0	24.9	8.32	24.9	8.53	24.8	8.74	24.8	8.84	24.8	8.94	24.7	9.13
		-8.5	-9.1	25.5	8.41	25.4	8.61	25.4	8.81	25.4	8.91	25.3	9.01	24.7	8.88
		-7.0	-7.6	26.4	8.54	26.4	8.74	26.3	8.93	26.3	9.03	26.3	9.13	24.7	8.48
		-5.0	-5.6	27.8	8.72	27.7	8.91	27.7	9.09	27.4	9.07	26.5	8.70	24.7	7.97
		-3.0	-3.7	29.2	8.89	29.1	9.06	28.4	8.88	27.4	8.53	26.5	8.19	24.7	7.51
		0.0	-0.7	31.5	9.13	30.2	8.70	28.4	8.06	27.4	7.75	26.5	7.44	24.7	6.84
		3.0	2.2	32.0	8.50	30.2	7.92	28.4	7.34	27.4	7.06	26.5	6.79	24.7	6.25
		5.0	4.1	32.0	7.99	30.2	7.45	28.4	6.92	27.4	6.66	26.5	6.40	24.7	5.90
		7.0	6.0	32.0	7.52	30.2	7.01	28.4	6.52	27.4	6.28	26.5	6.04	24.7	5.57
		9.0	7.9	32.0	7.08	30.2	6.61	28.4	6.15	27.4	5.92	26.5	5.70	24.7	5.26
		11.0	9.8	32.0	6.67	30.2	6.23	28.4	5.81	27.4	5.60	26.5	5.39	24.7	4.98
13.0	11.8	32.0	6.28	30.2	5.87	28.4	5.47	27.4	5.28	26.5	5.08	24.7	4.71		
15.0	13.7	32.0	5.93	30.2	5.55	28.4	5.18	27.4	5.00	26.5	4.82	24.7	4.46		
80%	200	-19.8	-20.0	20.2	7.92	20.1	8.14	20.1	8.37	20.1	8.48	20.0	8.60	20.0	8.82
		-18.8	-19.0	20.5	7.99	20.5	8.21	20.4	8.44	20.4	8.55	20.4	8.66	20.3	8.88
		-16.7	-17.0	21.3	8.15	21.3	8.36	21.2	8.58	21.2	8.68	21.2	8.79	21.1	9.01
		-13.7	-15.0	22.2	8.31	22.1	8.52	22.1	8.72	22.1	8.83	22.1	8.93	22.0	9.10
		-11.8	-13.0	23.2	8.48	23.1	8.67	23.1	8.87	23.1	8.97	23.0	9.07	22.0	8.61
		-9.8	-11.0	24.3	8.64	24.2	8.83	24.2	9.02	24.1	9.11	23.6	8.88	22.0	8.13
		-9.5	-10.0	24.8	8.73	24.8	8.91	24.8	9.09	24.4	8.99	23.6	8.62	22.0	7.90
		-8.5	-9.1	25.4	8.80	25.3	8.98	25.2	9.11	24.4	8.74	23.6	8.39	22.0	7.69
		-7.0	-7.6	26.3	8.92	26.3	9.10	25.2	8.69	24.4	8.35	23.6	8.01	22.0	7.35
		-5.0	-5.6	27.7	9.08	26.8	8.82	25.2	8.17	24.4	7.85	23.6	7.53	22.0	6.92
		-3.0	-3.7	28.4	8.92	26.8	8.30	25.2	7.69	24.4	7.40	23.6	7.10	22.0	6.53
		0.0	-0.7	28.4	8.09	26.8	7.54	25.2	7.00	24.4	6.73	23.6	6.47	22.0	5.96
		3.0	2.2	28.4	7.37	26.8	6.88	25.2	6.39	24.4	6.16	23.6	5.92	22.0	5.47
		5.0	4.1	28.4	6.94	26.8	6.48	25.2	6.03	24.4	5.81	23.6	5.59	22.0	5.17
		7.0	6.0	28.4	6.54	26.8	6.11	25.2	5.69	24.4	5.49	23.6	5.29	22.0	4.89
		9.0	7.9	28.4	6.17	26.8	5.77	25.2	5.38	24.4	5.19	23.6	5.00	22.0	4.63
		11.0	9.8	28.4	5.83	26.8	5.45	25.2	5.09	24.4	4.91	23.6	4.73	22.0	4.39
13.0	11.8	28.4	5.49	26.8	5.15	25.2	4.81	24.4	4.64	23.6	4.48	22.0	4.15		
15.0	13.7	28.4	5.20	26.8	4.88	25.2	4.56	24.4	4.40	23.6	4.25	22.0	3.95		
70%	175	-19.8	-20.0	20.1	8.41	20.0	8.61	20.0	8.81	20.0	8.91	19.9	9.01	19.2	8.71
		-18.8	-19.0	20.4	8.48	20.4	8.68	20.3	8.87	20.3	8.97	20.3	9.07	19.2	8.52
		-16.7	-17.0	21.2	8.62	21.2	8.81	21.1	8.99	21.1	9.09	20.6	8.87	19.2	8.12
		-13.7	-15.0	22.1	8.76	22.1	8.94	22.0	9.12	21.3	8.78	20.6	8.42	19.2	7.72
		-11.8	-13.0	23.1	8.91	23.0	9.08	22.1	8.66	21.3	8.31	20.6	7.98	19.2	7.32
		-9.8	-11.0	24.2	9.06	23.5	8.83	22.1	8.17	21.3	7.86	20.6	7.54	19.2	6.93
		-9.5	-10.0	24.7	9.13	23.5	8.57	22.1	7.94	21.3	7.63	20.6	7.33	19.2	6.74
		-8.5	-9.1	24.9	8.96	23.5	8.34	22.1	7.73	21.3	7.43	20.6	7.14	19.2	6.56
		-7.0	-7.6	24.9	8.56	23.5	7.97	22.1	7.39	21.3	7.11	20.6	6.83	19.2	6.29
		-5.0	-5.6	24.9	8.04	23.5	7.49	22.1	6.96	21.3	6.69	20.6	6.43	19.2	5.93
		-3.0	-3.7	24.9	7.58	23.5	7.06	22.1	6.56	21.3	6.32	20.6	6.08	19.2	5.61
		0.0	-0.7	24.9	6.89	23.5	6.44	22.1	5.99	21.3	5.77	20.6	5.56	19.2	5.13
		3.0	2.2	24.9	6.30	23.5	5.89	22.1	5.49	21.3	5.29	20.6	5.10	19.2	4.72
		5.0	4.1	24.9	5.94	23.5	5.56	22.1	5.19	21.3	5.01	20.6	4.83	19.2	4.47
		7.0	6.0	24.9	5.61	23.5	5.26	22.1	4.91	21.3	4.74	20.6	4.57	19.2	4.24
		9.0	7.9	24.9	5.31	23.5	4.97	22.1	4.65	21.3	4.49	20.6	4.33	19.2	4.02
		11.0	9.8	24.9	5.02	23.5	4.71	22.1	4.41	21.3	4.26	20.6	4.11	19.2	3.82
13.0	11.8	24.9	4.74	23.5	4.45	22.1	4.17	21.3	4.03	20.6	3.89	19.2	3.62		
15.0	13.7	24.9	4.50	23.5	4.23	22.1	3.96	21.3	3.83	20.6	3.70	19.2	3.45		
60%	150	-19.8	-20.0	20.0	8.91	19.9	9.08	18.9	8.53	18.3	8.20	17.7	7.87	16.5	7.22
		-18.8	-19.0	20.3	8.97	20.1	9.01	18.9	8.34	18.3	8.02	17.7	7.70	16.5	7.07
		-16.7	-17.0	21.1	9.09	20.1	8.59	18.9	7.96	18.3	7.65	17.7	7.35	16.5	6.75
		-13.7	-15.0	21.3	8.78	20.1	8.17	18.9	7.57	18.3	7.28	17.7	6.99	16.5	6.43
		-11.8	-13.0	21.3	8.31	20.1	7.74	18.9	7.18	18.3	6.91	17.7	6.64	16.5	6.11
		-9.8	-11.0	21.3	7.85	20.1	7.32	18.9	6.79	18.3	6.54	17.7	6.29	16.5	5.80
		-9.5	-10.0	21.3	7.62	20.1	7.11	18.9	6.61	18.3	6.36	17.7	6.12	16.5	5.64
		-8.5	-9.1	21.3	7.43	20.1	6.93	18.9	6.44	18.3	6.20	17.7	5.96	16.5	5.50
		-7.0	-7.6	21.3	7.10	20.1	6.63	18.9	6.17	18.3	5.94	17.7	5.72	16.5	5.28
		-5.0	-5.6	21.3	6.69	20.1	6.25	18.9	5.82	18.3	5.61	17.7	5.40	16.5	4.99
		-3.0	-3.7	21.3	6.32	20.1	5.90	18.9	5.50	18.3	5.31	17.7	5.11	16.5	4.73
		0.0	-0.7	21.3	5.77	20.1	5.40	18.9	5.04	18.3	4.86	17.7	4.69	16.5	4.35
		3.0	2.2	21.3	5.29	20.1	4.96	18.9	4.64	18.3	4.48	17.7	4.32	16.5	4.01
		5.0	4.1	21.3	5.00	20.1	4.69	18.9	4.39	18.3	4.24	17.7	4.10	16.5	3.81
		7.0	6.0	21.3	4.74	20.1	4.45	18.9	4.16	18.3	4.03	17.7	3.89	16.5	3.62
		9.0	7.9	21.3	4.49	20.1	4.22	18.9	3.95	18.3	3.82	17.7	3.69	16.5	3.44
		11.0	9.8	21.3	4.25	20.1	4.00	18.9	3.75	18.3	3.63	17.7	3.51	16.5	3.27
13.0	11.8	21.3	4.03	20.1	3.79	18.9	3.56	18.3	3.45	17.7	3.33	16.5	3.11		
15.0	13.7	21.3	3.83	20.1	3.61	18.9	3.39	18.3	3.28	17.7	3.18	16.5	2.97		
50%	125	-19.8	-20.0	17.8	7.91	16.8	7.37	15.8	6.85	15.2	6.59	14.7	6.34	13.7	5.84
		-18.8	-19.0	17.8	7.74	16.8	7.22	15.8	6.70	15.2	6.45	14.7	6.21	13.7	5.72
		-16.7	-17.0	17.8	7.39	16.8	6.90	15.8	6.41	15.2	6.17	14.7	5.94	13.7	5.48
		-13.7	-15.0	17.8	7.04	16.8	6.57	15.8	6.11	15.2	5.89	14.7	5.66	13.7	5.23
		-11.8	-13.0	17.8	6.68	16.8	6.24	15.8	5.81	15.2	5.60	14.7	5.39	13.7	4.98
		-9.8	-11.0	17.8	6.32	16.8	5.91	15.8	5.51	15.2	5.31	14.7	5.12	13.7	4.73
		-9.5	-10.0	17.8	6.15	16.8	5.75	15.8	5.36	15.2	5.17	14.7	4.98	13.7	4.61
		-8.5	-9.1	17.8	6.00	16.8	5.61	15.8	5.23	15.2	5.05	14.7	4.87	13.7	4.51
		-7.0	-7.6	17.8	5.75	16.8	5.38	15.8	5.02	15.2	4.85	14.7	4.67	13.7	4.33
		-5.0	-5.6	17.8	5.43	16.8	5.09	15.8	4.75	15.2	4.59	14.7	4.43	13.7	4.11
		-3.0	-3.7	17.8	5.14	16.8	4.82	15.8	4.51	15.2	4.35	14.7	4.20	13.7	3.90
		0.0	-0.7	17.8	4.72	16.8	4.43	15.8	4.15	15.2	4.01	14.7	3.87	13.7	3.60</

4 Capacity tables

4 - 3 Heating capacity tables

REYQ12P8

TC: Total capacity (kW); PI: Power input (kW) (Comp.+ Outdoor fan motor)

Combination(%)	Capacity index	Outdoor air temp.		Indoor air temp. (°CDB)											
				16.0		18.0		20.0		21.0		22.0		24.0	
		(°CDB)	(°CWB)	TC	PI	TC	PI	TC	PI	TC	PI	TC	PI	TC	PI
130%	390	-19.8	-20.0	21.3	4.24	21.2	4.69	21.2	5.14	21.1	5.36	21.1	5.59	21.0	6.04
		-18.8	-19.0	21.7	4.38	21.6	4.82	21.5	5.27	21.5	5.49	21.4	5.71	21.3	6.15
		-16.7	-17.0	22.5	4.68	22.4	5.11	22.3	5.53	22.3	5.74	22.2	5.96	22.2	6.38
		-13.7	-15.0	23.4	4.99	23.3	5.40	23.2	5.81	23.2	6.01	23.1	6.21	23.1	6.62
		-11.8	-13.0	24.4	5.31	24.3	5.70	24.2	6.09	24.2	6.28	24.2	6.48	24.1	6.87
		-9.8	-11.0	25.5	5.62	25.4	6.00	25.3	6.37	25.3	6.55	25.3	6.74	25.2	7.11
		-9.5	-10.0	26.1	5.78	26.0	6.15	25.9	6.51	25.9	6.69	25.9	6.87	25.8	7.23
		-8.5	-9.1	26.7	5.92	26.6	6.28	26.5	6.63	26.4	6.81	26.4	6.99	26.3	7.34
		-7.0	-7.6	27.6	6.16	27.5	6.50	27.5	6.84	27.4	7.01	27.4	7.18	27.3	7.52
		-5.0	-5.6	29.0	6.46	28.9	6.78	28.8	7.11	28.8	7.27	28.8	7.43	28.7	7.76
		-3.0	-3.7	30.4	6.74	30.3	7.05	30.3	7.36	30.2	7.51	30.2	7.66	30.1	7.97
		0.0	-0.7	32.8	7.16	32.7	7.44	32.7	7.73	32.6	7.87	32.6	8.01	32.5	8.30
		3.0	2.2	35.4	7.54	35.3	7.80	35.2	8.06	35.2	8.20	35.1	8.33	35.0	8.59
		5.0	4.1	37.2	7.77	37.1	8.02	37.0	8.27	37.0	8.40	36.9	8.52	36.8	8.77
		7.0	6.0	39.0	7.99	39.0	8.23	38.9	8.47	38.8	8.59	38.8	8.71	38.7	8.95
		9.0	7.9	41.0	8.20	40.9	8.43	40.8	8.66	40.8	8.77	40.8	8.88	40.7	9.11
		11.0	9.8	43.1	8.40	43.0	8.62	42.9	8.83	42.9	8.94	42.8	9.05	42.5	9.18
13.0	11.8	45.3	8.60	45.2	8.80	45.2	9.01	45.1	9.11	45.1	9.21	42.5	8.62		
15.0	13.7	47.6	8.78	47.5	8.97	47.4	9.16	47.2	9.21	45.6	8.84	42.5	8.13		
120%	360	-19.8	-20.0	21.2	4.85	21.1	5.26	21.1	5.68	21.0	5.88	21.0	6.09	20.9	6.51
		-18.8	-19.0	21.6	4.98	21.5	5.39	21.4	5.79	21.4	6.00	21.3	6.20	21.3	6.61
		-16.7	-17.0	22.4	5.26	22.3	5.65	22.2	6.04	22.2	6.24	22.1	6.43	22.1	6.82
		-13.7	-15.0	23.3	5.54	23.2	5.92	23.1	6.29	23.1	6.48	23.0	6.67	23.0	7.05
		-11.8	-13.0	24.3	5.83	24.2	6.19	24.1	6.55	24.1	6.73	24.1	6.91	24.0	7.27
		-9.8	-11.0	25.4	6.13	25.3	6.47	25.2	6.81	25.2	6.98	25.2	7.16	25.1	7.50
		-9.5	-10.0	26.0	6.27	25.9	6.61	25.8	6.94	25.8	7.11	25.8	7.28	25.7	7.61
		-8.5	-9.1	26.5	6.40	26.5	6.73	26.4	7.06	26.4	7.22	26.3	7.39	26.2	7.71
		-7.0	-7.6	27.5	6.62	27.4	6.93	27.4	7.25	27.3	7.41	27.3	7.56	27.2	7.88
		-5.0	-5.6	28.9	6.90	28.8	7.20	28.7	7.50	28.7	7.65	28.7	7.80	28.6	8.10
		-3.0	-3.7	30.3	7.16	30.2	7.44	30.2	7.73	30.1	7.87	30.1	8.01	30.0	8.30
		0.0	-0.7	32.7	7.54	32.6	7.81	32.6	8.07	32.5	8.20	32.5	8.33	32.4	8.60
		3.0	2.2	35.3	7.89	35.2	8.14	35.1	8.38	35.1	8.50	35.0	8.62	34.9	8.87
		5.0	4.1	37.0	8.11	37.0	8.34	36.9	8.57	36.9	8.69	36.8	8.80	36.7	9.04
		7.0	6.0	38.9	8.31	38.8	8.53	38.8	8.75	38.7	8.86	38.7	8.97	38.6	9.19
		9.0	7.9	40.9	8.51	40.8	8.72	40.7	8.93	40.7	9.03	40.7	9.14	39.2	8.86
		11.0	9.8	43.0	8.69	42.9	8.89	42.8	9.09	42.8	9.19	42.1	9.08	39.2	8.35
13.0	11.8	45.2	8.88	45.1	9.06	45.0	9.23	43.6	8.88	42.1	8.53	39.2	7.85		
15.0	13.7	47.5	9.04	47.4	9.22	45.0	8.70	43.6	8.37	42.1	8.05	39.2	7.41		
110%	330	-19.8	-20.0	21.1	5.45	21.0	5.84	20.9	6.22	20.9	6.41	20.9	6.60	20.8	6.98
		-18.8	-19.0	21.5	5.58	21.4	5.95	21.3	6.32	21.3	6.51	21.2	6.70	21.2	7.07
		-16.7	-17.0	22.3	5.83	22.2	6.19	22.1	6.55	22.1	6.73	22.0	6.91	22.0	7.27
		-13.7	-15.0	23.2	6.09	23.1	6.44	23.0	6.78	23.0	6.95	23.0	7.13	22.9	7.47
		-11.8	-13.0	24.2	6.36	24.1	6.69	24.0	7.02	24.0	7.18	24.0	7.35	23.9	7.68
		-9.8	-11.0	25.3	6.63	25.2	6.94	25.1	7.26	25.1	7.41	25.1	7.57	25.0	7.89
		-9.5	-10.0	25.9	6.76	25.8	7.07	25.7	7.38	25.7	7.53	25.7	7.68	25.6	7.99
		-8.5	-9.1	26.4	6.88	26.4	7.18	26.3	7.48	26.3	7.63	26.2	7.78	26.1	8.08
		-7.0	-7.6	27.4	7.08	27.3	7.37	27.3	7.66	27.2	7.80	27.2	7.95	27.1	8.24
		-5.0	-5.6	28.8	7.34	28.7	7.61	28.6	7.89	28.6	8.02	28.6	8.16	28.5	8.43
		-3.0	-3.7	30.2	7.57	30.1	7.83	30.0	8.10	30.0	8.23	30.0	8.36	29.9	8.62
		0.0	-0.7	32.6	7.93	32.5	8.17	32.5	8.41	32.4	8.53	32.4	8.65	32.3	8.89
		3.0	2.2	35.1	8.25	35.1	8.47	35.0	8.70	35.0	8.81	34.9	8.92	34.9	9.14
		5.0	4.1	36.9	8.45	36.9	8.66	36.8	8.87	36.8	8.98	36.7	9.08	35.9	9.02
		7.0	6.0	38.8	8.64	38.7	8.84	38.7	9.04	38.6	9.14	38.6	9.24	35.9	8.49
		9.0	7.9	40.8	8.81	40.7	9.01	40.6	9.20	39.9	9.06	38.6	8.70	35.9	8.00
		11.0	9.8	42.8	8.98	42.8	9.17	41.3	8.86	39.9	8.53	38.6	8.19	35.9	7.54
13.0	11.8	45.1	9.15	43.9	8.96	41.3	8.33	39.9	8.01	38.6	7.70	35.9	7.10		
15.0	13.7	46.6	9.06	43.9	8.45	41.3	7.85	39.9	7.56	38.6	7.28	35.9	6.71		
100%	300	-19.8	-20.0	21.0	6.06	20.9	6.41	20.8	6.75	20.8	6.93	20.8	7.10	20.7	7.45
		-18.8	-19.0	21.3	6.17	21.3	6.51	21.2	6.85	21.2	7.02	21.1	7.19	21.1	7.53
		-16.7	-17.0	22.1	6.40	22.1	6.73	22.0	7.06	22.0	7.22	21.9	7.38	21.9	7.71
		-13.7	-15.0	23.1	6.64	23.0	6.96	22.9	7.27	22.9	7.43	22.9	7.58	22.8	7.90
		-11.8	-13.0	24.1	6.89	24.0	7.19	23.9	7.49	23.9	7.63	23.9	7.78	23.8	8.08
		-9.8	-11.0	25.2	7.13	25.1	7.42	25.0	7.70	25.0	7.85	25.0	7.99	24.9	8.27
		-9.5	-10.0	25.8	7.25	25.7	7.53	25.6	7.81	25.6	7.95	25.6	8.09	25.5	8.37
		-8.5	-9.1	26.3	7.36	26.3	7.63	26.2	7.91	26.2	8.04	26.1	8.18	26.1	8.45
		-7.0	-7.6	27.3	7.54	27.2	7.80	27.2	8.07	27.1	8.20	27.1	8.33	27.0	8.59
		-5.0	-5.6	28.7	7.77	28.6	8.02	28.5	8.27	28.5	8.40	28.5	8.52	28.4	8.77
		-3.0	-3.7	30.1	7.99	30.0	8.23	29.9	8.47	29.9	8.58	29.9	8.70	29.8	8.94
		0.0	-0.7	32.5	8.31	32.4	8.53	32.4	8.75	32.3	8.86	32.3	8.97	32.2	9.19
		3.0	2.2	35.0	8.61	35.0	8.81	34.9	9.01	34.9	9.11	34.8	9.22	32.7	8.56
		5.0	4.1	36.8	8.79	36.8	8.98	36.7	9.17	36.3	9.13	35.1	8.77	32.7	8.06
		7.0	6.0	38.7	8.96	38.6	9.14	37.5	8.93	36.3	8.59	35.1	8.25	32.7	7.60
		9.0	7.9	40.7	9.12	39.9	9.05	37.5	8.41	36.3	8.09	35.1	7.78	32.7	7.17
		11.0	9.8	42.3	9.14	39.9	8.52	37.5	7.92	36.3	7.63	35.1	7.34	32.7	6.77
13.0	11.8	42.3	8.58	39.9	8.01	37.5	7.45	36.3	7.18	35.1	6.91	32.7	6.38		
15.0	13.7	42.3	8.09	39.9	7.56	37.5	7.04	36.3	6.78	35.1	6.53	32.7	6.04		

3TW30322-2

NOTES

1. [] is shown as reference. When selecting the unit models, avoid the Outdoor air temperature range shown by []
2. The above table shows the average value of conditions which may occur.

4 Capacity tables

4 - 3 Heating capacity tables

REYQ12P8		Indoor air temp. (°CDB)													
Combination(%)	Capacity index	Outdoor air temp.		16.0		18.0		20.0		21.0		22.0		24.0	
				TC	PI	TC	PI	TC	PI	TC	PI	TC	PI	TC	PI
		(°CDB)	(°CWB)	KW	KW	KW	KW	KW	KW	KW	KW	KW	KW	KW	KW
90%	270	-19.8	-20.0	20.9	6.67	20.8	6.98	20.7	7.29	20.7	7.45	20.7	7.60	20.6	7.92
		-18.8	-19.0	21.2	6.77	21.2	7.07	21.1	7.38	21.1	7.53	21.0	7.69	21.0	7.99
		-16.7	-17.0	22.0	6.98	22.0	7.27	21.9	7.56	21.9	7.71	21.9	7.86	21.8	8.15
		-13.7	-15.0	22.9	7.19	22.9	7.47	22.8	7.76	22.8	7.90	22.8	8.04	22.7	8.32
		-11.8	-13.0	23.9	7.41	23.9	7.68	23.8	7.95	23.8	8.09	23.8	8.22	23.7	8.49
		-9.8	-11.0	25.1	7.63	25.0	7.89	24.9	8.15	24.9	8.28	24.9	8.40	24.8	8.66
		-9.5	-10.0	25.6	7.74	25.6	7.99	25.5	8.24	25.5	8.37	25.5	8.50	25.4	8.75
		-8.5	-9.1	26.2	7.84	26.1	8.09	26.1	8.33	26.1	8.45	26.0	8.58	26.0	8.82
		-7.0	-7.6	27.2	8.00	27.1	8.24	27.1	8.48	27.0	8.59	27.0	8.71	26.9	8.95
		-5.0	-5.6	28.6	8.21	28.5	8.44	28.4	8.66	28.4	8.77	28.4	8.89	28.3	9.11
		-3.0	-3.7	30.0	8.41	29.9	8.62	29.8	8.83	29.8	8.94	29.8	9.05	29.4	9.11
		0.0	-0.7	32.4	8.70	32.3	8.90	32.3	9.09	32.2	9.19	31.6	9.02	29.4	8.29
		3.0	2.2	34.9	8.96	34.9	9.15	33.8	9.38	32.7	8.56	31.6	8.22	29.4	7.57
		5.0	4.1	36.7	9.13	35.9	9.02	33.8	8.37	32.7	8.06	31.6	7.75	29.4	7.14
		7.0	6.0	38.1	9.10	35.9	8.48	33.8	7.89	32.7	7.59	31.6	7.30	29.4	6.74
		9.0	7.9	38.1	8.56	35.9	7.99	33.8	7.44	32.7	7.16	31.6	6.89	29.4	6.37
		11.0	9.8	38.1	8.07	35.9	7.54	33.8	7.02	32.7	6.76	31.6	6.51	29.4	6.02
13.0	11.8	38.1	7.59	35.9	7.09	33.8	6.61	32.7	6.38	31.6	6.14	29.4	5.69		
15.0	13.7	38.1	7.17	35.9	6.71	33.8	6.26	32.7	6.04	31.6	5.82	29.4	5.39		
80%	240	-19.8	-20.0	20.7	7.28	20.7	7.55	20.6	7.83	20.6	7.97	20.6	8.11	20.5	8.38
		-18.8	-19.0	21.1	7.37	21.1	7.64	21.0	7.91	21.0	8.05	21.0	8.18	20.9	8.45
		-16.7	-17.0	21.9	7.55	21.9	7.81	21.8	8.07	21.8	8.20	21.8	8.33	21.7	8.60
		-13.7	-15.0	22.8	7.74	22.8	7.99	22.7	8.24	22.7	8.37	22.7	8.49	22.6	8.75
		-11.8	-13.0	23.8	7.94	23.8	8.18	23.7	8.42	23.7	8.54	23.7	8.66	23.6	8.90
		-9.8	-11.0	24.9	8.13	24.9	8.36	24.8	8.59	24.8	8.71	24.8	8.82	24.7	9.05
		-9.5	-10.0	25.5	8.23	25.5	8.46	25.4	8.68	25.4	8.79	25.4	8.90	25.3	9.13
		-8.5	-9.1	26.1	8.32	26.0	8.54	26.0	8.76	26.0	8.87	25.9	8.97	25.9	9.19
		-7.0	-7.6	27.1	8.46	27.0	8.67	26.9	8.88	26.9	8.99	26.9	9.09	26.1	8.93
		-5.0	-5.6	28.4	8.65	28.4	8.85	28.3	9.05	28.3	9.15	28.1	9.15	26.1	8.40
		-3.0	-3.7	29.8	8.82	29.8	9.01	29.7	9.20	29.0	8.97	28.1	8.62	26.1	7.93
		0.0	-0.7	32.3	9.08	31.9	9.14	30.0	8.48	29.0	8.16	28.1	7.85	26.1	7.23
		3.0	2.2	33.9	8.93	31.9	8.33	30.0	7.74	29.0	7.46	28.1	7.18	26.1	6.62
		5.0	4.1	33.9	8.40	31.9	7.85	30.0	7.30	29.0	7.03	28.1	6.77	26.1	6.26
		7.0	6.0	33.9	7.91	31.9	7.40	30.0	6.89	29.0	6.64	28.1	6.40	26.1	5.91
		9.0	7.9	33.9	7.46	31.9	6.98	30.0	6.51	29.0	6.28	28.1	6.05	26.1	5.60
		11.0	9.8	33.9	7.04	31.9	6.59	30.0	6.15	29.0	5.94	28.1	5.72	26.1	5.30
13.0	11.8	33.9	6.64	31.9	6.22	30.0	5.81	29.0	5.61	28.1	5.41	26.1	5.02		
15.0	13.7	33.9	6.28	31.9	5.89	30.0	5.50	29.0	5.32	28.1	5.13	26.1	4.76		
70%	210	-19.8	-20.0	20.6	7.88	20.6	8.13	20.5	8.37	20.5	8.49	20.5	8.61	20.4	8.85
		-18.8	-19.0	21.0	7.96	20.9	8.20	20.9	8.44	20.9	8.56	20.9	8.68	20.8	8.91
		-16.7	-17.0	21.8	8.12	21.8	8.35	21.7	8.58	21.7	8.70	21.7	8.81	21.6	9.04
		-13.7	-15.0	22.7	8.29	22.7	8.51	22.6	8.73	22.6	8.84	22.6	8.95	22.5	9.17
		-11.8	-13.0	23.7	8.46	23.7	8.67	23.6	8.88	23.6	8.99	23.6	9.09	22.9	8.91
		-9.8	-11.0	24.8	8.64	24.8	8.84	24.7	9.04	24.7	9.14	24.6	9.17	22.9	8.42
		-9.5	-10.0	25.4	8.72	25.4	8.92	25.3	9.11	25.3	9.21	24.6	8.90	22.9	8.19
		-8.5	-9.1	26.0	8.80	25.9	8.99	25.9	9.18	25.4	9.03	24.6	8.67	22.9	7.98
		-7.0	-7.6	26.9	8.93	26.9	9.11	26.3	9.37	25.4	8.63	24.6	8.29	22.9	7.63
		-5.0	-5.6	28.3	9.09	27.9	9.09	26.3	8.44	25.4	8.12	24.6	7.81	22.9	7.20
		-3.0	-3.7	29.6	9.19	27.9	8.57	26.3	7.96	25.4	7.67	24.6	7.37	22.9	6.80
		0.0	-0.7	29.6	8.36	27.9	7.80	26.3	7.26	25.4	7.00	24.6	6.74	22.9	6.22
		3.0	2.2	29.6	7.63	27.9	7.14	26.3	6.65	25.4	6.41	24.6	6.18	22.9	5.72
		5.0	4.1	29.6	7.20	27.9	6.73	26.3	6.28	25.4	6.06	24.6	5.84	22.9	5.41
		7.0	6.0	29.6	6.79	27.9	6.36	26.3	5.94	25.4	5.73	24.6	5.53	22.9	5.13
		9.0	7.9	29.6	6.42	27.9	6.02	26.3	5.62	25.4	5.43	24.6	5.24	22.9	4.86
		11.0	9.8	29.6	6.07	27.9	5.69	26.3	5.33	25.4	5.15	24.6	4.97	22.9	4.62
13.0	11.8	29.6	5.73	27.9	5.38	26.3	5.04	25.4	4.87	24.6	4.70	22.9	4.38		
15.0	13.7	29.6	5.43	27.9	5.10	26.3	4.78	25.4	4.63	24.6	4.47	22.9	4.16		
60%	180	-19.8	-20.0	20.5	8.49	20.5	8.70	20.4	8.91	20.4	9.01	20.4	9.11	19.6	8.80
		-18.8	-19.0	20.9	8.56	20.8	8.76	20.8	8.97	20.8	9.07	20.8	9.17	19.6	8.61
		-16.7	-17.0	21.7	8.70	21.6	8.89	21.6	9.09	21.6	9.19	21.1	8.95	19.6	8.22
		-13.7	-15.0	22.6	8.84	22.5	9.03	22.5	9.21	21.8	8.86	21.1	8.51	19.6	7.83
		-11.8	-13.0	23.6	8.99	23.6	9.17	22.5	8.73	21.8	8.40	21.1	8.07	19.6	7.43
		-9.8	-11.0	24.7	9.14	23.9	8.89	22.5	8.26	21.8	7.95	21.1	7.64	19.6	7.05
		-9.5	-10.0	25.3	9.21	23.9	8.64	22.5	8.03	21.8	7.73	21.1	7.43	19.6	6.85
		-8.5	-9.1	25.4	9.02	23.9	8.41	22.5	7.82	21.8	7.53	21.1	7.25	19.6	6.69
		-7.0	-7.6	25.4	8.63	23.9	8.05	22.5	7.49	21.8	7.21	21.1	6.94	19.6	6.41
		-5.0	-5.6	25.4	8.12	23.9	7.58	22.5	7.06	21.8	6.81	21.1	6.55	19.6	6.06
		-3.0	-3.7	25.4	7.66	23.9	7.16	22.5	6.68	21.8	6.44	21.1	6.20	19.6	5.74
		0.0	-0.7	25.4	6.99	23.9	6.55	22.5	6.11	21.8	5.90	21.1	5.68	19.6	5.27
		3.0	2.2	25.4	6.41	23.9	6.01	22.5	5.62	21.8	5.42	21.1	5.23	19.6	4.86
		5.0	4.1	25.4	6.06	23.9	5.68	22.5	5.32	21.8	5.14	21.1	4.96	19.6	4.61
		7.0	6.0	25.4	5.73	23.9	5.38	22.5	5.04	21.8	4.87	21.1	4.70	19.6	4.38
		9.0	7.9	25.4	5.43	23.9	5.10	22.5	4.78	21.8	4.62	21.1	4.47	19.6	4.16
		11.0	9.8	25.4	5.14	23.9	4.84	22.5	4.54	21.8	4.39	21.1	4.24	19.6	3.96
13.0	11.8	25.4	4.87	23.9	4.58	22.5	4.30	21.8	4.17	21.1	4.03	19.6	3.76		
15.0	13.7	25.4	4.62	23.9	4.36	22.5	4.10	21.8	3.97	21.1	3.84	19.6	3.59		
50%	150	-19.8	-20.0	20.4	9.10	20.0	8.98	18.8	8.34	18.1	8.03	17.5	7.72	16.3	7.11
		-18.8	-19.0	20.8	9.16	20.0	8.79	18.8	8.17	18.1	7.86	17.5	7.56	16.3	6.97
		-16.7	-17.0	21.2	9.00	20.0	8.40	18.8	7.81	18.1	7.52	17.5	7.23	16.3	6.67
		-13.7	-15.0	21.2	8.56	20.0	7.99	18.8	7.43	18.1	7.16	17.5	6.89	16.3	6.37
		-11.8	-13.0	21.2	8.12	20.0	7.59	18.8	7.06	18.1	6.81	17.5	6.55	16.3	6.06
		-9.8	-11.0	21.2	7.69	20.0	7.19	18.8	6.70	18.1	6.46	17.5	6.22	16.3	5.76
		-9.5	-10.0	21.2	7.48	20.0	6.99	18.8	6.52	18.1	6.29	17.5	6.06	16.3	5.61
		-8.5	-9.1	21.2	7.29	20.0	6.82	18.8	6.36	18.1	6.13	17.5	5.91	16.3	5.47
		-7.0	-7.6	21.2	6.98	20.0	6.54	18.8	6.10	18.1	5.89	17.5	5.68	16.3	5.26
		-5.0	-5.6	21.2	6.59	20.0	6.17	18.8	5.77	18.1	5.57	17.5	5.37	16.3	4.98
		-3.0	-3.7	21.2	6.24	20.0	5.85	18.8	5.47	18.1	5.28	17.5	5.10	16.3	4.73
		0.0	-0.7	21.2	5.72	20.0	5.37	18.8	5.03	18.1	4.86	17.5	4.69	16.3	4.37</

4 Capacity tables

4 - 3 Heating capacity tables

REYQ14P8

TC: Total capacity (kW); PI: Power input (kW) (Comp.+ Outdoor fan motor)

Combination(%)	Capacity index	Outdoor air temp.		Indoor air temp. (°CDB)											
				16.0		18.0		20.0		21.0		22.0		24.0	
		(°CDB)	(°CWB)	TC	PI	TC	PI	TC	PI	TC	PI	TC	PI	TC	PI
130%	455	-19.8	-20.0	27.0	6.23	26.9	6.78	26.8	7.34	26.8	7.61	26.7	7.89	26.6	8.44
		-18.8	-19.0	27.5	6.42	27.4	6.96	27.3	7.50	27.3	7.77	27.2	8.04	27.1	8.58
		-16.7	-17.0	28.6	6.79	28.5	7.31	28.4	7.83	28.3	8.09	28.3	8.35	28.2	8.87
		-13.7	-15.0	29.8	7.18	29.7	7.68	29.6	8.17	29.5	8.42	29.4	8.67	29.3	9.17
		-11.8	-13.0	31.1	7.57	31.0	8.04	30.8	8.52	30.7	8.76	30.7	9.00	30.6	9.47
		-9.8	-11.0	32.5	7.96	32.4	8.41	32.3	8.86	32.2	9.09	32.2	9.32	32.1	9.77
		-9.5	-10.0	33.2	8.15	33.1	8.59	33.0	9.03	33.0	9.26	32.9	9.48	32.8	9.92
		-8.5	-9.1	33.9	8.32	33.8	8.75	33.7	9.19	33.7	9.40	33.6	9.62	33.5	10.1
		-7.0	-7.6	35.2	8.60	35.0	9.02	34.9	9.44	34.9	9.64	34.8	9.85	34.7	10.3
		-5.0	-5.6	36.9	8.97	36.8	9.36	36.7	9.76	36.6	9.96	36.6	10.2	36.5	10.6
		-3.0	-3.7	38.7	9.30	38.5	9.68	38.4	10.1	38.4	10.2	38.3	10.4	38.2	10.8
		0.0	-0.7	41.7	9.81	41.5	10.2	41.4	10.5	41.4	10.7	41.3	10.9	41.2	11.2
		3.0	2.2	44.8	10.3	44.7	10.6	44.6	10.9	44.5	11.1	44.5	11.2	44.4	11.6
		5.0	4.1	47.0	10.5	46.9	10.8	46.8	11.2	46.8	11.3	46.7	11.5	46.6	11.8
		7.0	6.0	49.3	10.8	49.2	11.1	49.1	11.4	49.1	11.5	49.0	11.7	48.9	12.0
		9.0	7.9	51.7	11.1	51.6	11.3	51.5	11.6	51.5	11.8	51.4	11.9	51.0	12.0
		11.0	9.8	54.3	11.3	54.2	11.6	54.1	11.8	54.0	12.0	54.0	12.1	51.0	11.4
13.0	11.8	57.0	11.5	56.9	11.8	56.8	12.0	56.6	12.1	54.7	11.6	51.0	10.7		
15.0	13.7	59.8	11.7	59.7	12.0	58.5	11.9	56.6	11.4	54.7	11.0	51.0	10.1		
120%	420	-19.8	-20.0	26.9	6.98	26.8	7.49	26.7	7.99	26.7	8.25	26.6	8.50	26.5	9.01
		-18.8	-19.0	27.4	7.15	27.3	7.65	27.2	8.14	27.1	8.39	27.1	8.64	27.0	9.14
		-16.7	-17.0	28.4	7.50	28.3	7.97	28.3	8.45	28.2	8.69	28.2	8.93	28.1	9.41
		-13.7	-15.0	29.6	7.85	29.5	8.31	29.4	8.77	29.4	9.00	29.3	9.23	29.2	9.69
		-11.8	-13.0	30.9	8.21	30.8	8.65	30.7	9.09	30.7	9.31	30.6	9.53	30.5	9.97
		-9.8	-11.0	32.3	8.57	32.2	8.99	32.1	9.41	32.1	9.62	32.0	9.83	32.0	10.2
		-9.5	-10.0	33.1	8.75	33.0	9.16	32.9	9.56	32.8	9.77	32.8	9.97	32.7	10.4
		-8.5	-9.1	33.8	8.91	33.7	9.31	33.6	9.70	33.5	9.90	33.5	10.1	33.4	10.5
		-7.0	-7.6	35.0	9.16	34.9	9.55	34.8	9.94	34.8	10.1	34.7	10.3	34.6	10.7
		-5.0	-5.6	36.8	9.50	36.7	9.87	36.6	10.2	36.5	10.4	36.5	10.6	36.4	11.0
		-3.0	-3.7	38.5	9.81	38.4	10.2	38.3	10.5	38.3	10.7	38.2	10.9	38.1	11.2
		0.0	-0.7	41.5	10.3	41.4	10.6	41.3	10.9	41.3	11.1	41.2	11.2	41.1	11.6
		3.0	2.2	44.7	10.7	44.6	11.0	44.5	11.3	44.4	11.4	44.4	11.6	44.3	11.9
		5.0	4.1	46.9	11.0	46.8	11.2	46.7	11.5	46.6	11.7	46.6	11.8	46.5	12.1
		7.0	6.0	49.2	11.2	49.1	11.5	49.0	11.7	48.9	11.9	48.9	12.0	47.1	11.6
		9.0	7.9	51.6	11.4	51.5	11.7	51.4	12.0	51.4	12.1	50.5	11.9	47.1	10.9
		11.0	9.8	54.1	11.7	54.0	11.9	53.9	12.1	52.3	11.7	50.5	11.2	47.1	10.3
13.0	11.8	56.9	11.9	56.8	12.1	54.0	11.4	52.3	11.0	50.5	10.6	47.1	9.72		
15.0	13.7	59.6	12.1	57.5	11.6	54.0	10.8	52.3	10.4	50.5	9.98	47.1	9.19		
110%	385	-19.8	-20.0	26.8	7.72	26.7	8.19	26.6	8.65	26.5	8.89	26.5	9.12	26.4	9.59
		-18.8	-19.0	27.2	7.88	27.2	8.33	27.1	8.79	27.0	9.02	27.0	9.25	26.9	9.71
		-16.7	-17.0	28.3	8.20	28.2	8.64	28.1	9.08	28.1	9.30	28.0	9.51	28.0	9.95
		-13.7	-15.0	29.5	8.52	29.4	8.94	29.3	9.37	29.3	9.58	29.2	9.79	29.1	10.2
		-11.8	-13.0	30.8	8.85	30.7	9.26	30.6	9.66	30.6	9.86	30.5	10.1	30.4	10.5
		-9.8	-11.0	32.2	9.18	32.1	9.57	32.0	9.95	32.0	10.1	31.9	10.3	31.8	10.7
		-9.5	-10.0	32.9	9.35	32.9	9.72	32.8	10.1	32.7	10.3	32.7	10.5	32.6	10.8
		-8.5	-9.1	33.6	9.49	33.6	9.86	33.5	10.2	33.4	10.4	33.4	10.6	33.3	11.0
		-7.0	-7.6	34.9	9.73	34.8	10.1	34.7	10.4	34.7	10.6	34.6	10.8	34.5	11.1
		-5.0	-5.6	36.6	10.0	36.5	10.4	36.4	10.7	36.4	10.9	36.4	11.0	36.3	11.4
		-3.0	-3.7	38.4	10.3	38.3	10.6	38.2	11.0	38.2	11.1	38.1	11.3	38.0	11.6
		0.0	-0.7	41.4	10.8	41.3	11.0	41.2	11.3	41.2	11.5	41.1	11.6	41.0	11.9
		3.0	2.2	44.5	11.1	44.4	11.4	44.4	11.7	44.3	11.8	44.3	12.0	43.1	11.8
		5.0	4.1	46.7	11.4	46.6	11.6	46.6	11.9	46.5	12.0	46.3	12.1	43.1	11.1
		7.0	6.0	49.0	11.6	49.0	11.8	48.9	12.1	47.9	11.9	46.3	11.4	43.1	10.5
		9.0	7.9	51.5	11.8	51.4	12.0	49.5	11.6	47.9	11.2	46.3	10.7	43.1	9.87
		11.0	9.8	54.0	12.0	52.7	11.8	49.5	11.0	47.9	10.5	46.3	10.1	43.1	9.32
13.0	11.8	55.9	11.9	52.7	11.1	49.5	10.3	47.9	9.92	46.3	9.54	43.1	8.79		
15.0	13.7	55.9	11.2	52.7	10.5	49.5	9.74	47.9	9.38	46.3	9.02	43.1	8.32		
100%	350	-19.8	-20.0	26.6	8.47	26.5	8.89	26.5	9.31	26.4	9.53	26.4	9.74	26.3	10.2
		-18.8	-19.0	27.1	8.61	27.0	9.02	26.9	9.44	26.9	9.65	26.9	9.85	26.8	10.3
		-16.7	-17.0	28.2	8.90	28.1	9.30	28.0	9.70	28.0	9.90	27.9	10.1	27.8	10.5
		-13.7	-15.0	29.3	9.20	29.3	9.58	29.2	9.96	29.1	10.2	29.1	10.3	29.0	10.7
		-11.8	-13.0	30.6	9.50	30.6	9.86	30.5	10.2	30.4	10.4	30.4	10.6	30.3	11.0
		-9.8	-11.0	32.1	9.80	32.0	10.1	31.9	10.5	31.9	10.7	31.8	10.8	31.7	11.2
		-9.5	-10.0	32.8	9.94	32.7	10.3	32.6	10.6	32.6	10.8	32.6	11.0	32.5	11.3
		-8.5	-9.1	33.5	10.1	33.4	10.4	33.4	10.7	33.3	10.9	33.3	11.1	33.2	11.4
		-7.0	-7.6	34.7	10.3	34.7	10.6	34.6	10.9	34.5	11.1	34.5	11.3	34.4	11.6
		-5.0	-5.6	36.5	10.6	36.4	10.9	36.3	11.2	36.3	11.3	36.2	11.5	36.2	11.8
		-3.0	-3.7	38.2	10.8	38.2	11.1	38.1	11.4	38.0	11.6	38.0	11.7	37.9	12.0
		0.0	-0.7	41.2	11.2	41.2	11.5	41.1	11.8	41.0	11.9	41.0	12.0	39.2	11.5
		3.0	2.2	44.4	11.6	44.3	11.8	44.2	12.1	43.6	11.9	42.1	11.4	39.2	10.5
		5.0	4.1	46.6	11.8	46.5	12.0	45.0	11.7	43.6	11.2	42.1	10.8	39.2	9.91
		7.0	6.0	48.9	12.0	47.9	11.9	45.0	11.0	43.6	10.6	42.1	10.2	39.2	9.36
		9.0	7.9	50.8	12.0	47.9	11.2	45.0	10.4	43.6	9.98	42.1	9.60	39.2	8.84
		11.0	9.8	50.8	11.3	47.9	10.5	45.0	9.79	43.6	9.43	42.1	9.07	39.2	8.36
13.0	11.8	50.8	10.6	47.9	9.92	45.0	9.23	43.6	8.89	42.1	8.55	39.2	7.90		
15.0	13.7	50.8	10.0	47.9	9.38	45.0	8.73	43.6	8.41	42.1	8.10	39.2	7.49		

3TW30322-2

NOTES

1. [] is shown as reference. When selecting the unit models, avoid the Outdoor air temperature range shown by []
2. The above table shows the average value of conditions which may occur.

4 Capacity tables

4 - 3 Heating capacity tables

REYQ14P8		Indoor air temp. (°CDB)													
Combination(%)	Capacity index	Outdoor air temp.		16.0		18.0		20.0		21.0		22.0		24.0	
				TC	PI	TC	PI	TC	PI	TC	PI	TC	PI	TC	PI
		(°CDB)	(°CWB)	KW	KW	KW	KW	KW	KW	KW	KW	KW	KW	KW	KW
90%	315	-19.8	-20.0	26.5	9.21	26.4	9.59	26.3	9.97	26.3	10.2	26.3	10.4	26.2	10.7
		-18.8	-19.0	27.0	9.34	26.9	9.71	26.8	10.1	26.8	10.3	26.8	10.5	26.7	10.8
		-16.7	-17.0	28.0	9.60	28.0	9.96	27.9	10.3	27.8	10.5	27.8	10.7	27.7	11.0
		-13.7	-15.0	29.2	9.87	29.1	10.2	29.1	10.6	29.0	10.7	29.0	10.9	28.9	11.2
		-11.8	-13.0	30.5	10.1	30.4	10.5	30.4	10.8	30.3	11.0	30.3	11.1	30.2	11.5
		-9.8	-11.0	31.9	10.4	31.8	10.7	31.8	11.0	31.7	11.2	31.7	11.4	31.6	11.7
		-9.5	-10.0	32.7	10.5	32.6	10.8	32.5	11.2	32.5	11.3	32.5	11.5	32.4	11.8
		-8.5	-9.1	33.4	10.7	33.3	11.0	33.2	11.3	33.2	11.4	33.2	11.6	33.1	11.9
		-7.0	-7.6	34.6	10.9	34.5	11.1	34.5	11.4	34.4	11.6	34.4	11.7	34.3	12.0
		-5.0	-5.6	36.3	11.1	36.3	11.4	36.2	11.7	36.2	11.8	36.1	11.9	35.3	11.8
		-3.0	-3.7	38.1	11.3	38.0	11.6	38.0	11.9	37.9	12.0	37.9	12.1	35.3	11.1
		0.0	-0.7	41.1	11.7	41.0	11.9	40.5	12.0	39.2	11.5	37.9	11.0	35.3	10.2
		3.0	2.2	44.3	12.0	43.1	11.8	40.5	10.9	39.2	10.5	37.9	10.1	35.3	9.29
		5.0	4.1	45.7	11.9	43.1	11.1	40.5	10.3	39.2	9.91	37.9	9.53	35.3	8.78
		7.0	6.0	45.7	11.2	43.1	10.5	40.5	9.71	39.2	9.35	37.9	9.00	35.3	8.30
		9.0	7.9	45.7	10.6	43.1	9.86	40.5	9.17	39.2	8.84	37.9	8.51	35.3	7.85
		11.0	9.8	45.7	9.97	43.1	9.31	40.5	8.67	39.2	8.36	37.9	8.05	35.3	7.44
13.0	11.8	45.7	9.39	43.1	8.78	40.5	8.19	39.2	7.89	37.9	7.60	35.3	7.04		
15.0	13.7	45.7	8.89	43.1	8.31	40.5	7.76	39.2	7.48	37.9	7.21	35.3	6.68		
80%	280	-19.8	-20.0	26.3	9.95	26.3	10.3	26.2	10.6	26.2	10.8	26.2	11.0	26.1	11.3
		-18.8	-19.0	26.8	10.1	26.8	10.4	26.7	10.7	26.7	10.9	26.6	11.1	26.6	11.4
		-16.7	-17.0	27.9	10.3	27.8	10.6	27.8	10.9	27.7	11.1	27.7	11.3	27.6	11.6
		-13.7	-15.0	29.1	10.5	29.0	10.8	28.9	11.2	28.9	11.3	28.9	11.5	28.8	11.8
		-11.8	-13.0	30.4	10.8	30.3	11.1	30.2	11.4	30.2	11.5	30.2	11.7	30.1	12.0
		-9.8	-11.0	31.8	11.0	31.7	11.3	31.6	11.6	31.6	11.7	31.6	11.9	31.4	12.0
		-9.5	-10.0	32.5	11.1	32.5	11.4	32.4	11.7	32.4	11.8	32.3	12.0	31.4	11.7
		-8.5	-9.1	33.2	11.2	33.2	11.5	33.1	11.8	33.1	11.9	33.0	12.0	31.4	11.4
		-7.0	-7.6	34.5	11.4	34.4	11.7	34.3	11.9	34.3	12.1	33.7	11.9	31.4	10.9
		-5.0	-5.6	36.2	11.6	36.1	11.9	36.0	12.1	36.0	12.1	36.0	12.2	31.4	10.3
		-3.0	-3.7	38.0	11.9	37.9	12.1	36.0	11.4	34.8	11.0	33.7	10.5	31.4	9.69
		0.0	-0.7	40.6	12.0	38.3	11.2	36.0	10.4	34.8	10.0	33.7	9.61	31.4	8.86
		3.0	2.2	40.6	11.0	38.3	10.2	36.0	9.51	34.8	9.16	33.7	8.81	31.4	8.13
		5.0	4.1	40.6	10.3	38.3	9.65	36.0	8.98	34.8	8.65	33.7	8.33	31.4	7.69
		7.0	6.0	40.6	9.75	38.3	9.11	36.0	8.49	34.8	8.18	33.7	7.88	31.4	7.29
		9.0	7.9	40.6	9.21	38.3	8.61	36.0	8.03	34.8	7.74	33.7	7.46	31.4	6.91
		11.0	9.8	40.6	8.70	38.3	8.15	36.0	7.60	34.8	7.34	33.7	7.07	31.4	6.55
13.0	11.8	40.6	8.21	38.3	7.70	36.0	7.19	34.8	6.94	33.7	6.69	31.4	6.21		
15.0	13.7	40.6	7.78	38.3	7.30	36.0	6.82	34.8	6.59	33.7	6.36	31.4	5.90		
70%	245	-19.8	-20.0	26.2	10.7	26.1	11.0	26.1	11.3	26.1	11.4	26.0	11.6	26.0	11.9
		-18.8	-19.0	26.7	10.8	26.6	11.1	26.6	11.4	26.5	11.5	26.5	11.7	26.5	12.0
		-16.7	-17.0	27.7	11.0	27.7	11.3	27.6	11.6	27.6	11.7	27.6	11.8	27.5	12.1
		-13.7	-15.0	28.9	11.2	28.9	11.5	28.8	11.7	28.8	11.9	28.8	12.0	27.5	11.5
		-11.8	-13.0	30.2	11.4	30.2	11.7	30.1	11.9	30.1	12.1	29.5	11.8	27.5	10.9
		-9.8	-11.0	31.6	11.6	31.6	11.9	31.5	12.1	30.5	11.6	29.5	11.2	27.5	10.3
		-9.5	-10.0	32.4	11.7	32.3	12.0	31.5	11.8	30.5	11.3	29.5	10.9	27.5	9.98
		-8.5	-9.1	33.1	11.8	33.0	12.1	31.5	11.4	30.5	11.0	29.5	10.6	27.5	9.73
		-7.0	-7.6	34.3	12.0	33.5	11.8	31.5	10.9	30.5	10.5	29.5	10.1	27.5	9.32
		-5.0	-5.6	35.5	11.9	33.5	11.1	31.5	10.3	30.5	9.92	29.5	9.54	27.5	8.79
		-3.0	-3.7	35.5	11.2	33.5	10.5	31.5	9.74	30.5	9.37	29.5	9.02	27.5	8.32
		0.0	-0.7	35.5	10.2	33.5	9.56	31.5	9.17	30.5	8.58	29.5	8.25	27.5	7.63
		3.0	2.2	35.5	9.37	33.5	8.76	31.5	8.17	30.5	7.88	29.5	7.59	27.5	7.02
		5.0	4.1	35.5	8.85	33.5	8.28	31.5	7.73	30.5	7.46	29.5	7.19	27.5	6.66
		7.0	6.0	35.5	8.37	33.5	7.84	31.5	7.32	30.5	7.06	29.5	6.81	27.5	6.32
		9.0	7.9	35.5	7.92	33.5	7.42	31.5	6.94	30.5	6.70	29.5	6.46	27.5	6.00
		11.0	9.8	35.5	7.50	33.5	7.04	31.5	6.58	30.5	6.36	29.5	6.14	27.5	5.70
13.0	11.8	35.5	7.09	33.5	6.66	31.5	6.23	30.5	6.03	29.5	5.82	27.5	5.41		
15.0	13.7	35.5	6.73	33.5	6.33	31.5	5.93	30.5	5.73	29.5	5.54	27.5	5.16		
60%	210	-19.8	-20.0	26.1	11.4	26.0	11.7	26.0	12.0	25.9	12.1	25.3	11.7	23.5	10.8
		-18.8	-19.0	26.5	11.5	26.5	11.8	26.5	12.0	26.1	11.9	25.3	11.5	23.5	10.5
		-16.7	-17.0	27.6	11.7	27.6	11.9	27.0	11.8	26.1	11.4	25.3	10.9	23.5	10.0
		-13.7	-15.0	28.8	11.9	28.7	12.1	27.0	11.2	26.1	10.8	25.3	10.4	23.5	9.55
		-11.8	-13.0	30.1	12.1	28.7	11.5	27.0	10.6	26.1	10.2	25.3	9.84	23.5	9.07
		-9.8	-11.0	30.5	11.6	28.7	10.8	27.0	10.1	26.1	9.69	25.3	9.32	23.5	8.59
		-9.5	-10.0	30.5	11.3	28.7	10.5	27.0	9.79	26.1	9.42	25.3	9.06	23.5	8.36
		-8.5	-9.1	30.5	11.0	28.7	10.3	27.0	9.54	26.1	9.19	25.3	8.84	23.5	8.16
		-7.0	-7.6	30.5	10.5	28.7	9.82	27.0	9.14	26.1	8.80	25.3	8.47	23.5	7.82
		-5.0	-5.6	30.5	9.92	28.7	9.26	27.0	8.63	26.1	8.31	25.3	8.01	23.5	7.40
		-3.0	-3.7	30.5	9.37	28.7	8.76	27.0	8.16	26.1	7.87	25.3	7.58	23.5	7.02
		0.0	-0.7	30.5	8.57	28.7	8.02	27.0	7.49	26.1	7.23	25.3	6.97	23.5	6.46
		3.0	2.2	30.5	7.87	28.7	7.38	27.0	6.90	26.1	6.66	25.3	6.43	23.5	5.97
		5.0	4.1	30.5	7.45	28.7	6.99	27.0	6.54	26.1	6.32	25.3	6.10	23.5	5.67
		7.0	6.0	30.5	7.06	28.7	6.63	27.0	6.21	26.1	6.00	25.3	5.79	23.5	5.39
		9.0	7.9	30.5	6.69	28.7	6.29	27.0	5.90	26.1	5.70	25.3	5.51	23.5	5.13
		11.0	9.8	30.5	6.35	28.7	5.98	27.0	5.61	26.1	5.42	25.3	5.24	23.5	4.89
13.0	11.8	30.5	6.02	28.7	5.67	27.0	5.32	26.1	5.15	25.3	4.98	23.5	4.65		
15.0	13.7	30.5	5.73	28.7	5.40	27.0	5.07	26.1	4.91	25.3	4.75	23.5	4.44		
50%	175	-19.8	-20.0	25.4	11.8	23.9	11.0	22.5	10.2	21.8	9.83	21.1	9.45	19.6	8.71
		-18.8	-19.0	25.4	11.5	23.9	10.7	22.5	9.99	21.8	9.61	21.1	9.24	19.6	8.52
		-16.7	-17.0	25.4	11.0	23.9	10.2	22.5	9.53	21.8	9.18	21.1	8.83	19.6	8.15
		-13.7	-15.0	25.4	10.4	23.9	9.75	22.5	9.07	21.8	8.74	21.1	8.41	19.6	7.77
		-11.8	-13.0	25.4	9.90	23.9	9.25	22.5	8.61	21.8	8.30	21.1	7.99	19.6	7.39
		-9.8	-11.0	25.4	9.37	23.9	8.76	22.5	8.17	21.8	7.88	21.1	7.59	19.6	7.02
		-9.5	-10.0	25.4	9.12	23.9	8.53	22.5	7.95	21.8	7.67	21.1	7.39	19.6	6.84
		-8.5	-9.1	25.4	8.89	23.9	8.32	22.5	7.76	21.8	7.49	21.1	7.22	19.6	6.68
		-7.0	-7.6	25.4	8.52	23.9	7.98	22.5	7.45	21.8	7.19	21.1	6.93	19.6	6.42
		-5.0	-5.6	25.4	8.05	23.9	7.54	22.5	7.05	21.8	6.81	21.1	6.57	19.6	6.09
		-3.0	-3.7	25.4	7.63	23.9	7.15	22.5	6.69	21.8	6.46	21.1	6.24	19.6	5.79
		0.0	-0.7	25.4	7.01	23.9	6.58	22.5	6.16	21.8	5.96	21.1	5.75	19.6	5.35</

4 Capacity tables

4 - 3 Heating capacity tables

REYQ16P8

TC: Total capacity (kW); PI: Power input (kW) (Comp.+ Outdoor fan motor)

Combination(%)	Capacity index	Outdoor air temp.		Indoor air temp. (°CDB)											
				16.0		18.0		20.0		21.0		22.0		24.0	
		(°CDB)	(°CWB)	TC	PI	TC	PI	TC	PI	TC	PI	TC	PI	TC	PI
130%	520	-19.8	-20.0	31.3	8.55	31.2	9.21	31.0	9.87	31.0	10.2	30.9	10.5	30.8	11.2
		-18.8	-19.0	31.9	8.78	31.7	9.43	31.6	10.1	31.6	10.4	31.5	10.7	31.4	11.4
		-16.7	-17.0	33.1	9.24	33.0	9.86	32.9	10.5	32.8	10.8	32.8	11.1	32.7	11.7
		-13.7	-15.0	34.5	9.72	34.4	10.3	34.3	10.9	34.2	11.2	34.2	11.5	34.1	12.1
		-11.8	-13.0	36.1	10.2	36.0	10.8	35.8	11.3	35.8	11.6	35.7	11.9	35.6	12.5
		-9.8	-11.0	37.8	10.7	37.6	11.2	37.5	11.7	37.5	12.0	37.4	12.3	37.3	12.8
		-9.5	-10.0	38.7	10.9	38.5	11.4	38.4	12.0	38.4	12.2	38.3	12.5	38.2	13.0
		-8.5	-9.1	39.5	11.1	39.4	11.6	39.3	12.1	39.2	12.4	39.2	12.7	39.0	13.2
		-7.0	-7.6	41.0	11.5	40.8	11.9	40.7	12.4	40.7	12.7	40.6	12.9	40.5	13.4
		-5.0	-5.6	43.0	11.9	42.9	12.4	42.8	12.8	42.8	13.1	42.7	13.3	42.6	13.8
		-3.0	-3.7	45.1	12.3	45.0	12.7	44.9	13.2	44.9	13.4	44.8	13.6	44.7	14.1
		0.0	-0.7	48.7	12.9	48.6	13.3	48.5	13.7	48.4	13.9	48.4	14.2	48.3	14.6
		3.0	2.2	52.5	13.5	52.4	13.8	52.3	14.2	52.2	14.4	52.1	14.6	52.0	15.0
		5.0	4.1	55.1	13.8	55.0	14.2	54.9	14.5	54.8	14.7	54.8	14.9	54.7	15.3
		7.0	6.0	57.9	14.1	57.8	14.5	57.6	14.8	57.6	15.0	57.5	15.2	57.4	15.5
		9.0	7.9	60.8	14.4	60.6	14.7	60.5	15.1	60.5	15.2	60.4	15.4	60.3	15.7
		11.0	9.8	63.8	14.7	63.7	15.0	63.5	15.3	63.5	15.4	63.4	15.6	63.3	15.9
13.0	11.8	67.1	15.0	67.0	15.3	66.8	15.6	66.8	15.7	66.7	15.9	66.6	16.2		
15.0	13.7	70.4	15.2	70.2	15.5	70.0	15.8	69.9	16.0	69.8	16.1	69.7	16.4		
120%	480	-19.8	-20.0	31.1	9.44	31.0	10.1	30.9	10.7	30.9	11.0	30.8	11.3	30.7	11.9
		-18.8	-19.0	31.7	9.65	31.6	10.2	31.5	10.8	31.4	11.1	31.4	11.4	31.3	12.0
		-16.7	-17.0	33.0	10.1	32.9	10.7	32.8	11.2	32.7	11.5	32.6	11.8	32.5	12.4
		-13.7	-15.0	34.4	10.5	34.3	11.1	34.2	11.6	34.1	11.9	34.1	12.2	33.9	12.7
		-11.8	-13.0	35.9	11.0	35.8	11.5	35.7	12.0	35.7	12.3	35.6	12.5	35.5	13.1
		-9.8	-11.0	37.6	11.4	37.5	11.9	37.4	12.4	37.3	12.6	37.3	12.9	37.2	13.4
		-9.5	-10.0	38.5	11.6	38.4	12.1	38.3	12.6	38.2	12.8	38.2	13.1	38.1	13.6
		-8.5	-9.1	39.3	11.8	39.2	12.3	39.1	12.8	39.1	13.0	39.0	13.2	38.9	13.7
		-7.0	-7.6	40.8	12.1	40.7	12.6	40.6	13.0	40.5	13.3	40.5	13.5	40.4	14.0
		-5.0	-5.6	42.9	12.5	42.8	13.0	42.7	13.4	42.6	13.6	42.6	13.8	42.5	14.3
		-3.0	-3.7	45.0	12.9	44.9	13.3	44.8	13.7	44.7	13.9	44.7	14.1	44.6	14.6
		0.0	-0.7	48.6	13.5	48.5	13.9	48.4	14.2	48.3	14.4	48.2	14.6	48.1	15.0
		3.0	2.2	52.3	14.0	52.2	14.3	52.1	14.7	52.1	14.9	52.0	15.0	51.9	15.4
		5.0	4.1	55.0	14.3	54.9	14.6	54.8	15.0	54.7	15.1	54.6	15.3	54.5	15.6
		7.0	6.0	57.7	14.6	57.6	14.9	57.5	15.2	57.5	15.4	57.4	15.6	57.3	15.9
		9.0	7.9	60.6	14.9	60.5	15.2	60.4	15.5	60.3	15.7	60.2	15.9	60.1	16.2
		11.0	9.8	63.6	15.1	63.5	15.4	63.4	15.7	63.3	15.9	63.2	16.1	63.1	16.4
13.0	11.8	66.9	15.4	66.8	15.7	66.7	16.0	66.6	16.2	66.5	16.4	66.4	16.7		
15.0	13.7	70.7	15.8	70.6	16.1	70.5	16.4	70.4	16.6	70.3	16.8	70.2	17.1		
110%	440	-19.8	-20.0	31.0	10.3	30.9	10.9	30.8	11.5	30.7	11.7	30.7	12.0	30.6	12.6
		-18.8	-19.0	31.5	10.5	31.5	11.1	31.4	11.6	31.3	11.9	31.3	12.2	31.2	12.7
		-16.7	-17.0	32.8	10.9	32.7	11.4	32.6	12.0	32.6	12.2	32.5	12.5	32.4	13.0
		-13.7	-15.0	34.2	11.3	34.1	11.8	34.0	12.3	34.0	12.6	33.9	12.8	33.8	13.3
		-11.8	-13.0	35.8	11.7	35.7	12.2	35.6	12.7	35.5	12.9	35.5	13.2	35.4	13.6
		-9.8	-11.0	37.5	12.1	37.4	12.6	37.3	13.0	37.2	13.3	37.2	13.5	37.1	14.0
		-9.5	-10.0	38.4	12.3	38.3	12.8	38.2	13.2	38.1	13.4	38.1	13.7	38.0	14.1
		-8.5	-9.1	39.2	12.5	39.1	12.9	39.0	13.4	39.0	13.6	38.9	13.8	38.8	14.2
		-7.0	-7.6	40.7	12.8	40.6	13.2	40.5	13.6	40.4	13.8	40.4	14.1	40.3	14.5
		-5.0	-5.6	42.7	13.2	42.6	13.6	42.5	14.0	42.5	14.2	42.4	14.4	42.3	14.8
		-3.0	-3.7	44.8	13.5	44.7	13.9	44.6	14.3	44.6	14.5	44.5	14.6	44.4	15.0
		0.0	-0.7	48.4	14.0	48.3	14.4	48.2	14.7	48.2	14.9	48.1	15.1	47.9	15.4
		3.0	2.2	52.2	14.5	52.1	14.8	52.0	15.1	51.9	15.3	51.5	15.3	51.3	15.6
		5.0	4.1	54.8	14.8	54.7	15.1	54.6	15.4	54.5	15.6	54.4	15.8	54.3	16.0
		7.0	6.0	57.6	15.0	57.5	15.3	57.4	15.6	57.3	15.8	57.2	16.0	57.1	16.3
		9.0	7.9	60.5	15.3	60.4	15.6	60.3	15.9	60.2	16.1	60.1	16.3	60.0	16.6
		11.0	9.8	63.1	15.5	63.0	15.8	62.9	16.1	62.8	16.3	62.7	16.5	62.6	16.8
13.0	11.8	66.1	15.8	66.0	16.1	65.9	16.4	65.8	16.6	65.7	16.8	65.6	17.1		
15.0	13.7	69.1	16.1	69.0	16.4	68.9	16.7	68.8	16.9	68.7	17.1	68.6	17.4		
100%	400	-19.8	-20.0	30.8	11.2	30.7	11.7	30.6	12.2	30.6	12.5	30.6	12.7	30.5	13.3
		-18.8	-19.0	31.4	11.4	31.3	11.9	31.2	12.4	31.2	12.6	31.1	12.9	31.0	13.4
		-16.7	-17.0	32.7	11.8	32.6	12.2	32.5	12.7	32.4	13.0	32.4	13.2	32.3	13.7
		-13.7	-15.0	34.1	12.1	34.0	12.6	33.9	13.0	33.8	13.3	33.8	13.5	33.7	14.0
		-11.8	-13.0	35.6	12.5	35.5	12.9	35.4	13.4	35.4	13.6	35.3	13.8	35.3	14.2
		-9.8	-11.0	37.3	12.9	37.2	13.3	37.1	13.7	37.1	13.9	37.0	14.1	36.9	14.5
		-9.5	-10.0	38.2	13.0	38.1	13.4	38.0	13.8	38.0	14.1	37.9	14.3	37.8	14.7
		-8.5	-9.1	39.0	13.2	38.9	13.6	38.9	14.0	38.8	14.2	38.8	14.4	38.7	14.8
		-7.0	-7.6	40.5	13.5	40.4	13.8	40.3	14.2	40.3	14.4	40.2	14.6	40.1	15.0
		-5.0	-5.6	42.6	13.8	42.5	14.2	42.4	14.5	42.4	14.7	42.3	14.9	42.2	15.3
		-3.0	-3.7	44.7	14.1	44.6	14.5	44.5	14.8	44.5	15.0	44.4	15.2	44.3	15.5
		0.0	-0.7	48.3	14.6	48.2	14.9	48.1	15.2	48.0	15.4	47.9	15.6	47.8	15.9
		3.0	2.2	52.0	15.0	51.9	15.3	51.8	15.6	51.7	15.8	51.6	16.0	51.5	16.3
		5.0	4.1	54.7	15.3	54.6	15.6	54.5	15.9	54.4	16.1	54.3	16.3	54.2	16.6
		7.0	6.0	57.4	15.5	57.3	15.8	57.2	16.1	57.1	16.3	57.0	16.5	56.9	16.8
		9.0	7.9	60.3	15.8	60.2	16.1	60.1	16.4	60.0	16.6	59.9	16.8	59.8	17.1
		11.0	9.8	63.3	16.1	63.2	16.4	63.1	16.7	63.0	16.9	62.9	17.1	62.8	17.4
13.0	11.8	66.3	16.4	66.2	16.7	66.1	17.0	66.0	17.2	65.9	17.4	65.8	17.7		
15.0	13.7	69.3	16.7	69.2	17.0	69.1	17.3	69.0	17.5	68.9	17.7	68.8	18.0		

3TW30322-2

NOTES

1. [] is shown as reference. When selecting the unit models, avoid the Outdoor air temperature range shown by []
2. The above table shows the average value of conditions which may occur.

4 Capacity tables

4 - 3 Heating capacity tables

REYQ16P8		Indoor air temp. (°CDB)													
Combination (%)	Capacity index	Outdoor air temp.		16.0		18.0		20.0		21.0		22.0		24.0	
				TC	PI	TC	PI	TC	PI	TC	PI	TC	PI	TC	PI
		(°CDB)	(°CWB)	KW	KW	KW	KW	KW	KW	KW	KW	KW	KW	KW	KW
90%	360	-19.8	-20.0	30.7	12.1	30.6	12.6	30.5	13.0	30.5	13.3	30.4	13.5	30.3	13.9
		-18.8	-19.0	31.2	12.3	31.2	12.7	31.1	13.2	31.0	13.4	31.0	13.6	30.9	14.1
		-16.7	-17.0	32.5	12.6	32.4	13.0	32.3	13.5	32.2	13.7	32.3	13.9	32.2	14.3
		-13.7	-15.0	33.9	12.9	33.8	13.3	33.7	13.7	33.7	14.0	33.7	14.2	33.6	14.6
		-11.8	-13.0	35.5	13.3	35.4	13.6	35.3	14.0	35.3	14.2	35.2	14.4	35.1	14.8
		-9.8	-11.0	37.1	13.6	37.1	14.0	37.0	14.3	36.9	14.5	36.9	14.7	36.8	15.1
		-9.5	-10.0	38.0	13.7	38.0	14.1	37.9	14.5	37.8	14.7	37.8	14.8	37.7	15.2
		-8.5	-9.1	38.9	13.9	38.8	14.3	38.7	14.6	38.7	14.8	38.6	15.0	38.6	15.3
		-7.0	-7.6	40.3	14.1	40.3	14.5	40.2	14.8	40.1	15.0	40.1	15.2	39.2	15.0
		-5.0	-5.6	42.4	14.4	42.3	14.8	42.3	15.1	42.2	15.3	42.1	15.4	39.2	14.1
		-3.0	-3.7	44.5	14.7	44.4	15.0	44.4	15.3	43.6	15.1	42.1	14.5	39.2	13.3
		0.0	-0.7	48.1	15.1	47.9	15.4	45.0	14.2	43.6	13.7	42.1	13.1	39.2	12.1
		3.0	2.2	50.8	15.0	47.9	14.0	45.0	13.0	43.6	12.5	42.1	12.0	39.2	11.0
		5.0	4.1	50.8	14.1	47.9	13.1	45.0	12.2	43.6	11.7	42.1	11.3	39.2	10.4
		7.0	6.0	50.8	13.3	47.9	12.4	45.0	11.5	43.6	11.1	42.1	10.7	39.2	9.82
		9.0	7.9	50.8	12.5	47.9	11.7	45.0	10.9	43.6	10.5	42.1	10.1	39.2	9.28
		11.0	9.8	50.8	11.8	47.9	11.0	45.0	10.2	43.6	9.88	42.1	9.51	39.2	8.79
13.0	11.8	50.8	11.1	47.9	10.4	45.0	9.66	43.6	9.32	42.1	8.97	39.2	8.30		
15.0	13.7	50.8	10.5	47.9	9.81	45.0	9.15	43.6	8.83	42.1	8.51	39.2	7.88		
80%	320	-19.8	-20.0	30.5	13.0	30.4	13.4	30.4	13.8	30.3	14.0	30.3	14.2	30.2	14.6
		-18.8	-19.0	31.1	13.1	31.0	13.5	30.9	13.9	30.9	14.1	30.9	14.3	30.8	14.7
		-16.7	-17.0	32.3	13.4	32.3	13.8	32.2	14.2	32.2	14.4	32.1	14.6	32.1	15.0
		-13.7	-15.0	33.8	13.7	33.7	14.1	33.6	14.5	33.6	14.6	33.5	14.8	33.5	15.2
		-11.8	-13.0	35.3	14.0	35.2	14.4	35.2	14.7	35.1	14.9	35.1	15.1	34.9	15.3
		-9.8	-11.0	37.0	14.3	36.9	14.6	36.9	15.0	36.8	15.1	36.8	15.3	34.9	14.4
		-9.5	-10.0	37.9	14.5	37.8	14.8	37.7	15.1	37.7	15.3	37.4	15.3	34.9	14.0
		-8.5	-9.1	38.7	14.6	38.7	14.9	38.6	15.2	38.6	15.4	37.4	14.9	34.9	13.6
		-7.0	-7.6	40.2	14.8	40.1	15.1	40.0	15.4	38.7	14.8	37.4	14.2	34.9	13.0
		-5.0	-5.6	42.3	15.1	42.2	15.4	40.0	14.4	38.7	13.9	37.4	13.3	34.9	12.2
		-3.0	-3.7	44.4	15.3	42.6	14.7	40.0	13.6	38.7	13.1	37.4	12.5	34.9	11.5
		0.0	-0.7	45.1	14.3	42.6	13.3	40.0	12.4	38.7	11.9	37.4	11.4	34.9	10.5
		3.0	2.2	45.1	13.0	42.6	12.1	40.0	11.3	38.7	10.9	37.4	10.4	34.9	9.64
		5.0	4.1	45.1	12.3	42.6	11.4	40.0	10.6	38.7	10.2	37.4	9.86	34.9	9.11
		7.0	6.0	45.1	11.5	42.6	10.8	40.0	10.0	38.7	9.68	37.4	9.32	34.9	8.62
		9.0	7.9	45.1	10.9	42.6	10.2	40.0	9.49	38.7	9.15	37.4	8.82	34.9	8.16
		11.0	9.8	45.1	10.3	42.6	9.63	40.0	8.98	38.7	8.66	37.4	8.35	34.9	7.74
13.0	11.8	45.1	9.70	42.6	9.08	40.0	8.48	38.7	8.19	37.4	7.90	34.9	7.32		
15.0	13.7	45.1	9.18	42.6	8.61	40.0	8.05	38.7	7.77	37.4	7.50	34.9	6.96		
70%	280	-19.8	-20.0	30.4	13.9	30.3	14.3	30.2	14.6	30.2	14.8	30.2	15.0	30.1	15.3
		-18.8	-19.0	30.9	14.0	30.9	14.4	30.8	14.7	30.8	14.9	30.7	15.1	30.5	15.3
		-16.7	-17.0	32.2	14.3	32.1	14.6	32.1	14.9	32.0	15.1	32.0	15.3	30.5	14.5
		-13.7	-15.0	33.6	14.5	33.5	14.8	33.5	15.2	33.4	15.3	32.8	15.0	30.5	13.8
		-11.8	-13.0	35.1	14.8	35.1	15.1	35.0	15.4	33.9	14.8	32.8	14.2	30.5	13.0
		-9.8	-11.0	36.8	15.0	36.8	15.3	35.0	14.5	33.9	13.9	32.8	13.4	30.5	12.3
		-9.5	-10.0	37.7	15.2	37.3	15.2	35.0	14.1	33.9	13.5	32.8	13.0	30.5	11.9
		-8.5	-9.1	38.6	15.3	37.3	14.8	35.0	13.7	33.9	13.2	32.8	12.6	30.5	11.6
		-7.0	-7.6	39.5	15.1	37.3	14.1	35.0	13.1	33.9	12.6	32.8	12.1	30.5	11.1
		-5.0	-5.6	39.5	14.2	37.3	13.2	35.0	12.3	33.9	11.8	32.8	11.4	30.5	10.5
		-3.0	-3.7	39.5	13.4	37.3	12.5	35.0	11.6	33.9	11.2	32.8	10.7	30.5	9.89
		0.0	-0.7	39.5	12.2	37.3	11.4	35.0	10.6	33.9	10.2	32.8	9.80	30.5	9.05
		3.0	2.2	39.5	11.1	37.3	10.4	35.0	9.68	33.9	9.33	32.8	8.99	30.5	8.32
		5.0	4.1	39.5	10.5	37.3	9.81	35.0	9.15	33.9	8.83	32.8	8.51	30.5	7.88
		7.0	6.0	39.5	9.90	37.3	9.27	35.0	8.66	33.9	8.35	32.8	8.05	30.5	7.47
		9.0	7.9	39.5	9.36	37.3	8.77	35.0	8.20	33.9	7.91	32.8	7.63	30.5	7.08
		11.0	9.8	39.5	8.86	37.3	8.31	35.0	7.77	33.9	7.50	32.8	7.24	30.5	6.73
13.0	11.8	39.5	8.37	37.3	7.85	35.0	7.35	33.9	7.11	32.8	6.86	30.5	6.38		
15.0	13.7	39.5	7.94	37.3	7.46	35.0	6.99	33.9	6.76	32.8	6.53	30.5	6.08		
60%	240	-19.8	-20.0	30.2	14.8	30.1	15.1	30.0	15.3	29.0	14.7	28.1	14.1	26.1	13.0
		-18.8	-19.0	30.8	14.9	30.7	15.2	30.0	15.0	29.0	14.4	28.1	13.8	26.1	12.7
		-16.7	-17.0	32.0	15.1	31.9	15.4	30.0	14.2	29.0	13.7	28.1	13.1	26.1	12.1
		-13.7	-15.0	33.4	15.3	31.9	14.5	30.0	13.5	29.0	13.0	28.1	12.4	26.1	11.4
		-11.8	-13.0	33.9	14.8	31.9	13.7	30.0	12.8	29.0	12.3	28.1	11.8	26.1	10.8
		-9.8	-11.0	33.9	13.9	31.9	13.0	30.0	12.0	29.0	11.6	28.1	11.1	26.1	10.3
		-9.5	-10.0	33.9	13.5	31.9	12.6	30.0	11.7	29.0	11.3	28.1	10.8	26.1	9.98
		-8.5	-9.1	33.9	13.1	31.9	12.3	30.0	11.4	29.0	11.0	28.1	10.6	26.1	9.73
		-7.0	-7.6	33.9	12.6	31.9	11.7	30.0	10.9	29.0	10.5	28.1	10.1	26.1	9.32
		-5.0	-5.6	33.9	11.8	31.9	11.0	30.0	10.3	29.0	9.90	28.1	9.53	26.1	8.81
		-3.0	-3.7	33.9	11.1	31.9	10.4	30.0	9.71	29.0	9.36	28.1	9.02	26.1	8.34
		0.0	-0.7	33.9	10.2	31.9	9.52	30.0	8.89	29.0	8.57	28.1	8.26	26.1	7.66
		3.0	2.2	33.9	9.33	31.9	8.74	30.0	8.17	29.0	7.89	28.1	7.61	26.1	7.06
		5.0	4.1	33.9	8.82	31.9	8.27	30.0	7.74	29.0	7.47	28.1	7.21	26.1	6.70
		7.0	6.0	33.9	8.35	31.9	7.84	30.0	7.34	29.0	7.09	28.1	6.85	26.1	6.37
		9.0	7.9	33.9	7.91	31.9	7.43	30.0	6.96	29.0	6.73	28.1	6.50	26.1	6.05
		11.0	9.8	33.9	7.50	31.9	7.05	30.0	6.61	29.0	6.40	28.1	6.19	26.1	5.76
13.0	11.8	33.9	7.10	31.9	6.68	30.0	6.28	29.0	6.07	28.1	5.87	26.1	5.48		
15.0	13.7	33.9	6.75	31.9	6.36	30.0	5.98	29.0	5.79	28.1	5.60	26.1	5.23		
50%	200	-19.8	-20.0	28.2	14.2	26.6	13.2	25.0	12.3	24.2	11.8	23.4	11.4	21.8	10.5
		-18.8	-19.0	28.2	13.9	26.6	12.9	25.0	12.0	24.2	11.6	23.4	11.1	21.8	10.2
		-16.7	-17.0	28.2	13.2	26.6	12.3	25.0	11.4	24.2	11.0	23.4	10.6	21.8	9.77
		-13.7	-15.0	28.2	12.5	26.6	11.7	25.0	10.9	24.2	10.5	23.4	10.1	21.8	9.30
		-11.8	-13.0	28.2	11.9	26.6	11.1	25.0	10.3	24.2	9.93	23.4	9.56	21.8	8.83
		-9.8	-11.0	28.2	11.2	26.6	10.5	25.0	9.76	24.2	9.41	23.4	9.06	21.8	8.38
		-9.5	-10.0	28.2	10.9	26.6	10.2	25.0	9.49	24.2	9.15	23.4	8.82	21.8	8.16
		-8.5	-9.1	28.2	10.6	26.6	9.92	25.0	9.25	24.2	8.93	23.4	8.60	21.8	7.96
		-7.0	-7.6	28.2	10.2	26.6	9.51	25.0	8.87	24.2	8.56	23.4	8.25	21.8	7.65
		-5.0	-5.6	28.2	9.58	26.6	8.98	25.0	8.38	24.2	8.09	23.4	7.81	21.8	7.24
		-3.0	-3.7	28.2	9.07	26.6	8.50	25.0	7.95	24.2	7.67	23.4	7.40	21.8	6.88
		0.0	-0.7	28.2	8.31	26.6	7.80	25.0	7.30	24.2	7.06	23.4	6.82	21.8	6.34

4 Capacity tables

4 - 3 Heating capacity tables

REYQ18P

TC: Total capacity (kW); PI: Power input (kW) (Compressor + outdoor fan motor)

Combination (%)	Capacity index	Outdoor air temp.		Indoor air temp.: °CDB											
				16°C		18°C		20°C		21°C		22°C		24°C	
		°CDB	°CWB	TC	PI	TC	PI	TC	PI	TC	PI	TC	PI	TC	PI
130	(585)	-19.8	-20.0	366	943	365	101	363	108	363	111	362	114	361	121
		-18.8	-19.0	374	971	373	104	372	110	371	113	370	117	369	123
		-16.7	-17.0	392	103	390	109	389	115	388	118	388	121	387	127
		-13.7	-15.0	410	108	409	114	408	120	407	123	406	126	405	132
		-11.8	-13.0	429	113	428	119	427	124	426	127	426	130	424	136
		-9.8	-11.0	450	118	449	123	447	129	447	131	446	134	445	139
		-9.5	-10.0	460	120	459	125	458	131	457	133	456	136	455	141
		-8.5	-9.1	470	122	469	127	467	132	467	135	466	138	465	143
		-7.0	-7.6	487	125	485	130	484	135	483	138	483	140	481	145
		-5.0	-5.6	509	130	508	134	507	139	506	141	506	144	504	149
		-3.0	-3.7	532	133	531	138	530	142	529	145	528	147	527	152
		0.0	-0.7	570	139	568	143	567	147	566	150	566	152	565	156
		3.0	2.2	608	144	607	148	605	152	605	154	604	156	603	160
		5.0	4.1	634	147	633	151	632	155	631	157	630	159	629	162
		7.0	6.0	661	150	660	154	659	157	658	159	658	161	640	158
		9.0	7.9	689	153	688	156	687	160	686	162	686	163	640	150
		11.0	9.8	718	156	717	159	716	162	715	162	715	163	640	143
13.0	11.8	750	158	748	161	745	160	744	161	744	161	640	136		
15.0	13.7	780	161	779	164	775	160	774	161	774	161	640	129		
120	(540)	-19.8	-20.0	364	103	363	109	362	116	361	119	361	122	359	128
		-18.8	-19.0	373	106	371	112	370	118	370	121	369	124	368	130
		-16.7	-17.0	390	111	389	117	388	122	387	125	386	128	385	134
		-13.7	-15.0	408	116	407	121	406	127	405	130	405	132	404	138
		-11.8	-13.0	428	121	427	126	425	131	425	134	424	136	423	141
		-9.8	-11.0	448	125	447	130	446	135	445	137	444	140	443	145
		-9.5	-10.0	459	127	457	132	456	137	456	139	455	142	454	147
		-8.5	-9.1	468	129	467	134	466	139	465	141	465	143	463	148
		-7.0	-7.6	485	132	484	137	482	141	482	144	481	146	480	150
		-5.0	-5.6	508	136	507	140	505	145	505	147	504	149	503	153
		-3.0	-3.7	530	140	529	144	528	148	527	150	527	152	526	156
		0.0	-0.7	568	145	567	149	566	153	565	154	564	156	563	160
		3.0	2.2	606	149	605	153	604	157	603	159	603	160	591	159
		5.0	4.1	633	152	631	156	630	159	630	161	629	163	591	151
		7.0	6.0	660	155	658	158	657	162	656	163	656	163	591	144
		9.0	7.9	688	158	686	161	685	161	685	161	684	161	591	136
		11.0	9.8	716	160	715	163	714	163	713	163	713	163	591	130
13.0	11.8	748	162	747	163	746	163	745	163	744	163	591	123		
15.0	13.7	765	160	764	163	763	163	762	163	761	163	591	118		
110	(495)	-19.8	-20.0	362	112	361	118	360	124	360	126	359	129	358	135
		-18.8	-19.0	371	115	370	120	369	126	368	129	368	131	366	137
		-16.7	-17.0	388	119	387	125	386	130	386	133	385	135	384	140
		-13.7	-15.0	407	124	406	129	404	134	404	136	403	139	402	144
		-11.8	-13.0	426	128	425	133	424	138	423	140	423	143	422	147
		-9.8	-11.0	446	132	445	137	444	141	444	144	443	146	442	151
		-9.5	-10.0	457	134	456	139	455	143	454	145	454	148	452	152
		-8.5	-9.1	467	136	465	140	464	145	464	147	463	149	462	153
		-7.0	-7.6	483	139	482	143	481	147	480	149	480	151	479	156
		-5.0	-5.6	506	142	505	146	504	150	503	152	503	154	502	158
		-3.0	-3.7	529	146	528	149	526	153	526	155	525	157	524	161
		0.0	-0.7	566	150	565	154	564	158	563	159	563	161	542	155
		3.0	2.2	605	155	603	158	602	161	602	163	602	163	542	143
		5.0	4.1	631	157	630	161	622	161	622	161	622	161	542	136
		7.0	6.0	658	160	657	163	622	163	622	163	622	163	542	129
		9.0	7.9	686	162	685	166	622	165	622	165	622	165	542	123
		11.0	9.8	701	160	701	160	622	165	622	165	622	165	542	117
13.0	11.8	701	160	701	160	622	165	622	165	622	165	542	112		
15.0	13.7	701	160	701	160	622	165	622	165	622	165	542	106		
100	(450)	-19.8	-20.0	361	121	360	126	359	132	358	134	358	137	357	142
		-18.8	-19.0	369	124	368	129	367	134	367	136	366	139	365	144
		-16.7	-17.0	386	128	385	133	385	137	384	140	384	142	383	147
		-13.7	-15.0	405	132	404	136	403	141	402	143	402	146	401	150
		-11.8	-13.0	424	136	423	140	422	145	422	147	421	149	420	153
		-9.8	-11.0	445	140	444	144	443	148	442	150	442	152	441	156
		-9.5	-10.0	455	141	454	145	453	149	453	151	452	154	451	158
		-8.5	-9.1	465	143	464	147	463	151	462	153	462	155	461	159
		-7.0	-7.6	481	146	480	149	479	153	479	155	478	157	477	161
		-5.0	-5.6	504	149	503	152	502	156	502	158	501	160	492	159
		-3.0	-3.7	527	152	526	155	525	159	524	160	524	162	492	151
		0.0	-0.7	564	156	563	159	562	163	547	163	547	163	492	138
		3.0	2.2	603	160	601	163	565	163	565	163	547	163	492	128
		5.0	4.1	629	162	601	163	565	163	547	163	547	163	492	122
		7.0	6.0	638	160	601	163	565	163	547	163	547	163	492	116
		9.0	7.9	638	160	601	163	565	163	547	163	547	163	492	110
		11.0	9.8	638	160	601	163	565	163	547	163	547	163	492	105
13.0	11.8	638	160	601	163	565	163	547	163	547	163	492	100		
15.0	13.7	638	160	601	163	565	163	547	163	547	163	492	95.7		

NOTES

- 1 is shown as reference.
When selecting the unit models, avoid the outdoor air temperature range shown by
- 2 The above table shows the average value of conditions which may occur.

3TW29112-2A

4 Capacity tables

4 - 3 Heating capacity tables

REYQ18P		TC: Total capacity (kW); PI: Power input (kW) (Compressor + outdoor fan motor)																	
Combination (%)	Capacity index	Outdoor air temp.		Indoor air temp.: °CDB															
				16°C		18°C		20°C		21°C		22°C		24°C					
		°CDB	°CWB	TC	PI	TC	PI	TC	PI	TC	PI	TC	PI	TC	PI	TC	PI		
90	(405)	-19.8	-20.0	35.9	13.0	35.8	13.5	35.7	14.0	35.7	14.2	35.6	14.4	35.5	14.4	35.5	14.9		
		-18.8	-19.0	36.7	13.2	36.6	13.7	36.6	14.1	36.5	14.4	36.5	14.6	36.4	14.6	36.4	15.0		
		-16.7	-17.0	38.5	13.6	38.4	14.1	38.3	14.5	38.3	14.7	38.2	14.9	38.1	14.9	38.1	15.3		
		-13.7	-15.0	40.3	14.0	40.2	14.4	40.1	14.8	40.1	15.0	40.0	15.2	40.0	15.2	40.0	15.6		
		-11.8	-13.0	42.3	14.3	42.2	14.7	42.1	15.1	42.1	15.3	42.0	15.5	42.0	15.5	41.9	15.9		
		-9.8	-11.0	44.3	14.7	44.2	15.1	44.1	15.4	44.1	15.6	44.0	15.8	44.0	15.8	43.9	16.2		
		-9.5	-10.0	45.3	14.8	45.2	15.2	45.2	15.6	45.1	15.8	45.1	15.9	45.1	15.9	44.3	15.9		
		-8.5	-9.1	46.3	15.0	46.2	15.3	46.1	15.7	46.1	15.9	46.0	16.1	46.0	16.1	44.3	15.5		
		-7.0	-7.6	48.0	15.2	47.9	15.6	47.8	15.9	47.7	16.1	47.6	16.2	47.6	16.2	44.3	14.8		
		-5.0	-5.6	50.3	15.5	50.2	15.8	50.1	16.2	49.2	15.9	47.6	15.3	44.3	14.0	44.3	14.0		
		-3.0	-3.7	52.5	15.8	52.4	16.1	50.9	15.7	49.2	15.1	47.6	14.5	44.3	13.3	44.3	13.3		
		0.0	-0.7	56.3	16.2	54.1	15.5	50.9	14.4	49.2	13.8	47.6	13.3	44.3	12.2	44.3	12.2		
		3.0	2.2	57.4	15.4	54.1	14.3	50.9	13.3	49.2	12.8	47.6	12.3	44.3	11.3	44.3	11.3		
		5.0	4.1	57.4	14.6	54.1	13.6	50.9	12.6	49.2	12.2	47.6	11.7	44.3	10.8	44.3	10.8		
		7.0	6.0	57.4	13.9	54.1	12.9	50.9	12.0	49.2	11.6	47.6	11.1	44.3	10.3	44.3	10.3		
		9.0	7.9	57.4	13.2	54.1	12.3	50.9	11.4	49.2	11.0	47.6	10.6	44.3	9.79	44.3	9.79		
		11.0	9.8	57.4	12.5	54.1	11.7	50.9	10.9	49.2	10.5	47.6	10.1	44.3	9.35	44.3	9.35		
13.0	11.8	57.4	11.9	54.1	11.1	50.9	10.4	49.2	10.0	47.6	9.64	44.3	8.92	44.3	8.92				
15.0	13.7	57.4	11.4	54.1	10.6	50.9	9.92	49.2	9.57	47.6	9.22	44.3	8.53	44.3	8.53				
80	(360)	-19.8	-20.0	35.7	13.9	35.6	14.4	35.6	14.8	35.5	15.0	35.5	15.2	35.4	15.2	35.4	15.6		
		-18.8	-19.0	36.6	14.1	36.5	14.5	36.4	14.9	36.4	15.1	36.3	15.3	36.2	15.3	36.2	15.7		
		-16.7	-17.0	38.3	14.5	38.2	14.8	38.1	15.2	38.1	15.4	38.1	15.6	38.0	15.6	38.0	16.0		
		-13.7	-15.0	40.1	14.8	40.1	15.2	40.0	15.5	39.9	15.7	39.9	15.9	39.4	15.9	39.4	16.0		
		-11.8	-13.0	42.1	15.1	42.0	15.5	41.9	15.8	41.9	16.0	41.8	16.2	39.4	15.1	39.4	15.1		
		-9.8	-11.0	44.1	15.4	44.0	15.7	43.9	16.1	43.7	16.1	42.3	15.5	39.4	14.2	39.4	14.2		
		-9.5	-10.0	45.2	15.6	45.1	15.9	45.0	16.2	43.7	15.7	42.3	15.0	39.4	13.8	39.4	13.8		
		-8.5	-9.1	46.1	15.7	46.0	16.0	45.2	15.9	43.7	15.3	42.3	14.6	39.4	13.4	39.4	13.4		
		-7.0	-7.6	47.8	15.9	47.7	16.2	45.2	15.2	43.7	14.6	42.3	14.0	39.4	12.9	39.4	12.9		
		-5.0	-5.6	50.1	16.2	48.1	15.5	45.2	14.4	43.7	13.8	42.3	13.3	39.4	12.2	39.4	12.2		
		-3.0	-3.7	51.0	15.7	48.1	14.7	45.2	13.6	43.7	13.1	42.3	12.6	39.4	11.6	39.4	11.6		
		0.0	-0.7	51.0	14.5	48.1	13.5	45.2	12.5	43.7	12.0	42.3	11.6	39.4	10.7	39.4	10.7		
		3.0	2.2	51.0	13.3	48.1	12.4	45.2	11.6	43.7	11.1	42.3	10.7	39.4	9.90	39.4	9.90		
		5.0	4.1	51.0	12.7	48.1	11.8	45.2	11.0	43.7	10.6	42.3	10.2	39.4	9.44	39.4	9.44		
		7.0	6.0	51.0	12.1	48.1	11.3	45.2	10.5	43.7	10.1	42.3	9.74	39.4	9.01	39.4	9.01		
		9.0	7.9	51.0	11.5	48.1	10.7	45.2	10.0	43.7	9.65	42.3	9.30	39.4	8.61	39.4	8.61		
		11.0	9.8	51.0	10.9	48.1	10.2	45.2	9.55	43.7	9.22	42.3	8.88	39.4	8.23	39.4	8.23		
13.0	11.8	51.0	10.4	48.1	9.76	45.2	9.11	43.7	8.79	42.3	8.48	39.4	7.86	39.4	7.86				
15.0	13.7	51.0	9.95	48.1	9.33	45.2	8.72	43.7	8.42	42.3	8.12	39.4	7.54	39.4	7.54				
70	(315)	-19.8	-20.0	35.5	14.8	35.5	15.2	35.4	15.6	35.4	15.7	35.3	15.9	35.2	15.9	35.2	15.7		
		-18.8	-19.0	36.4	15.0	36.3	15.4	36.2	15.7	36.2	15.9	36.2	16.1	36.1	16.1	36.1	16.2		
		-16.7	-17.0	38.1	15.3	38.1	15.6	38.0	16.0	38.0	16.1	37.0	15.7	36.1	15.7	36.1	16.4		
		-13.7	-15.0	40.0	15.6	39.9	15.9	39.6	16.1	38.3	15.4	37.0	14.8	36.1	14.8	36.1	16.0		
		-11.8	-13.0	41.9	15.9	41.8	16.2	39.6	15.1	38.3	14.5	37.0	14.0	36.1	14.0	36.1	16.2		
		-9.8	-11.0	43.9	16.1	42.1	16.4	39.6	14.3	38.3	13.7	37.0	13.2	36.1	13.2	36.1	16.4		
		-9.5	-10.0	44.6	16.1	42.1	15.0	39.6	13.9	38.3	13.3	37.0	12.8	36.1	12.8	36.1	16.6		
		-8.5	-9.1	44.6	15.6	42.1	14.6	39.6	13.5	38.3	13.0	37.0	12.5	36.1	12.5	36.1	16.8		
		-7.0	-7.6	44.6	15.0	42.1	13.9	39.6	12.9	38.3	12.5	37.0	12.0	36.1	12.0	36.1	17.0		
		-5.0	-5.6	44.6	14.1	42.1	13.2	39.6	12.2	38.3	11.8	37.0	11.3	36.1	11.3	36.1	17.2		
		-3.0	-3.7	44.6	13.4	42.1	12.5	39.6	11.6	38.3	11.2	37.0	10.8	36.1	10.8	36.1	17.4		
		0.0	-0.7	44.6	12.3	42.1	11.5	39.6	10.7	38.3	10.3	37.0	9.95	36.1	9.95	36.1	17.6		
		3.0	2.2	44.6	11.4	42.1	10.7	39.6	9.95	38.3	9.59	37.0	9.24	36.1	9.24	36.1	17.8		
		5.0	4.1	44.6	10.9	42.1	10.2	39.6	9.48	38.3	9.15	37.0	8.82	36.1	8.82	36.1	18.0		
		7.0	6.0	44.6	10.3	42.1	9.69	39.6	9.05	38.3	8.73	37.0	8.42	36.1	8.42	36.1	18.2		
		9.0	7.9	44.6	9.87	42.1	9.25	39.6	8.64	38.3	8.35	37.0	8.05	36.1	8.05	36.1	18.4		
		11.0	9.8	44.6	9.42	42.1	8.84	39.6	8.27	38.3	7.98	37.0	7.71	36.1	7.71	36.1	18.6		
13.0	11.8	44.6	8.99	42.1	8.44	39.6	7.90	38.3	7.63	37.0	7.37	36.1	7.37	36.1	18.8				
15.0	13.7	44.6	8.60	42.1	8.08	39.6	7.57	38.3	7.32	37.0	7.07	36.1	7.07	36.1	19.0				
60	(270)	-19.8	-20.0	35.4	15.7	35.3	16.1	33.9	15.4	32.8	14.8	31.7	14.2	29.5	14.2	29.5	13.0		
		-18.8	-19.0	36.2	15.9	36.1	16.1	33.9	14.9	32.8	14.4	31.7	13.8	29.5	13.8	29.5	13.2		
		-16.7	-17.0	38.0	16.1	36.1	15.2	33.9	14.1	32.8	13.6	31.7	13.0	29.5	13.0	29.5	13.4		
		-13.7	-15.0	38.3	15.4	36.1	14.3	33.9	13.3	32.8	12.8	31.7	12.3	29.5	12.3	29.5	13.6		
		-11.8	-13.0	38.3	14.5	36.1	13.5	33.9	12.6	32.8	12.1	31.7	11.6	29.5	11.6	29.5	13.8		
		-9.8	-11.0	38.3	13.7	36.1	12.8	33.9	11.9	32.8	11.4	31.7	11.0	29.5	11.0	29.5	14.0		
		-9.5	-10.0	38.3	13.3	36.1	12.4	33.9	11.6	32.8	11.1	31.7	10.7	29.5	10.7	29.5	14.2		
		-8.5	-9.1	38.3	13.0	36.1	12.1	33.9	11.3	32.8	10.9	31.7	10.5	29.5	10.5	29.5	14.4		
		-7.0	-7.6	38.3	12.4	36.1	11.6	33.9	10.8	32.8	10.4	31.7	10.0	29.5	10.0	29.5	14.6		
		-5.0	-5.6	38.3	11.8	36.1	11.0	33.9	10.3	32.8	9.89	31.7	9.53	29.5	9.53	29.5	14.8		
		-3.0	-3.7	38.3	11.2	36.1	10.5	33.9	9.76	32.8	9.41	31.7	9.07	29.5	9.07	29.5	15.0		
		0.0	-0.7	38.3	10.3	36.1	9.67	33.9	9.03	32.8	8.72	31.7	8.41	29.5	8.41	29.5	15.2		
		3.0	2.2	38.3	9.59	36.1	8.99	33.9	8.40	32.8	8.12	31.7	7.83	29.5	7.83	29.5	15.4		
		5.0	4.1	38.3	9.14	36.1	8.58	33.9	8.03	32.8	7.75	31.7	7.49	29.5	7.49	29.5	15.6		
		7.0	6.0	38.3	8.73	36.1	8.19	33.9	7.67	32.8	7.42	31.7	7.16	29.5	7.16	29.5	15.8		
		9.0	7.9	38.3	8.34	36.1	7.84	33.9	7.34	32.8	7.10	31.7	6.86	29.5	6.86	29.5	16.0		
		11.0	9.8	38.3	7.98	36.1	7.50	33.9	7.04	32.8	6.81	31.7	6.58	29.5	6.58	29.5	16.2		
13.0	11.8	38.3	7.62	36.1	7.18	33.9	6.74	32.8	6.52	31.7	6.30	29.5	6.30	29.5	16.4				
15.0	13.7	38.3	7.31	36.1	6.88	33.9	6.47	32.8	6.26	31.7	6.06	29.5	6.06	29.5	16.6				
50	(225)	-19.8	-20.0	31.9	14.3	30.1	13.3	28.3	12.4	27.3	11.9	26.4	11.4	24.6	11.4	24.6	10.5		
		-18.8	-19.0	31.9	13.9	30.1	12.9	28.3	12.0	27.3	11.6	26.4	11.1	24.6	11				

4 Capacity tables

4 - 3 Heating capacity tables

REYQ20P

TC: Total capacity (kW); PI: Power input (kW) (Compressor + outdoor fan motor)

Combination (%)	Capacity index	Outdoor air temp.		Indoor air temp.: °CDB											
				16°C		18°C		20°C		21°C		22°C		24°C	
		°CDB	°CWB	TC	PI	TC	PI	TC	PI	TC	PI	TC	PI	TC	PI
130	(650)	-19.8	-20.0	36.9	8.05	36.8	8.81	36.7	9.56	36.6	9.93	36.5	10.3	36.4	11.1
		-18.8	-19.0	37.8	8.36	37.6	9.10	37.5	9.83	37.4	10.2	37.3	10.6	37.2	11.3
		-16.7	-17.0	39.5	8.97	39.3	9.67	39.2	10.4	39.1	10.7	39.1	11.1	38.9	11.8
		-13.7	-15.0	41.3	9.56	41.2	10.2	41.0	10.9	40.9	11.2	40.9	11.6	40.7	12.2
		-11.8	-13.0	43.2	10.1	43.1	10.8	42.9	11.4	42.9	11.7	42.8	12.0	42.7	12.7
		-9.8	-11.0	45.3	10.7	45.1	11.3	45.0	11.9	44.9	12.2	44.8	12.5	44.7	13.1
		-9.5	-10.0	46.3	10.9	46.2	11.5	46.0	12.1	46.0	12.4	45.9	12.7	45.7	13.3
		-8.5	-9.1	47.3	11.2	47.1	11.7	47.0	12.3	46.9	12.6	46.9	12.9	46.7	13.5
		-7.0	-7.6	48.9	11.5	48.8	12.1	48.7	12.6	48.6	12.9	48.5	13.2	48.4	13.8
		-5.0	-5.6	51.3	12.0	51.1	12.5	51.0	13.1	50.9	13.3	50.8	13.6	50.7	14.1
		-3.0	-3.7	53.5	12.4	53.4	12.9	53.3	13.5	53.2	13.7	53.1	14.0	53.0	14.5
		0.0	-0.7	57.4	13.1	57.2	13.5	57.1	14.0	57.0	14.3	56.9	14.5	56.8	15.0
		3.0	2.2	61.3	13.6	61.1	14.1	61.0	14.5	60.9	14.8	60.8	15.0	60.7	15.4
		5.0	4.1	63.9	14.0	63.8	14.4	63.6	14.8	63.6	15.1	63.5	15.3	63.4	15.7
		7.0	6.0	66.7	14.3	66.6	14.7	66.4	15.1	66.3	15.3	66.3	15.6	66.1	16.0
		9.0	7.9	69.6	14.6	69.4	15.0	69.3	15.4	69.2	15.6	69.1	15.8	69.0	16.2
		11.0	9.8	72.5	14.9	72.4	15.3	72.2	15.7	72.2	15.9	72.1	16.1	70.8	16.0
13.0	11.8	75.7	15.2	75.6	15.6	75.5	16.0	75.4	16.1	75.3	16.3	70.8	15.2		
15.0	13.7	78.9	15.5	78.8	15.9	78.6	16.2	78.5	16.4	78.5	16.8	70.8	14.5		
120	(600)	-19.8	-20.0	36.8	9.07	36.6	9.76	36.5	10.5	36.4	10.8	36.4	11.2	36.2	11.8
		-18.8	-19.0	37.6	9.36	37.4	10.0	37.3	10.7	37.2	11.1	37.2	11.4	37.0	12.1
		-16.7	-17.0	39.3	9.92	39.2	10.6	39.0	11.2	39.0	11.5	38.9	11.9	38.8	12.5
		-13.7	-15.0	41.1	10.5	41.0	11.1	40.8	11.7	40.8	12.0	40.7	12.3	40.6	12.9
		-11.8	-13.0	43.0	11.0	42.9	11.6	42.8	12.2	42.7	12.5	42.6	12.8	42.5	13.3
		-9.8	-11.0	45.1	11.5	44.9	12.0	44.8	12.6	44.7	12.9	44.7	13.2	44.5	13.7
		-9.5	-10.0	46.1	11.7	46.0	12.3	45.9	12.8	45.8	13.1	45.7	13.4	45.6	13.9
		-8.5	-9.1	47.1	11.9	47.0	12.5	46.8	13.0	46.8	13.3	46.7	13.5	46.6	14.1
		-7.0	-7.6	48.8	12.3	48.6	12.8	48.5	13.3	48.4	13.6	48.4	13.8	48.2	14.4
		-5.0	-5.6	51.1	12.7	50.9	13.2	50.8	13.7	50.7	14.0	50.7	14.2	50.5	14.7
		-3.0	-3.7	53.4	13.1	53.2	13.6	53.1	14.1	53.0	14.3	53.0	14.5	52.8	15.0
		0.0	-0.7	57.2	13.7	57.0	14.2	56.9	14.6	56.8	14.8	56.8	15.0	56.6	15.5
		3.0	2.2	61.1	14.2	60.9	14.7	60.8	15.1	60.7	15.3	60.7	15.5	60.5	15.9
		5.0	4.1	63.7	14.6	63.6	15.0	63.5	15.4	63.4	15.6	63.3	15.7	63.2	16.1
		7.0	6.0	66.5	14.9	66.4	15.3	66.2	15.6	66.2	15.8	66.1	16.0	65.4	16.1
		9.0	7.9	69.4	15.2	69.2	15.5	69.1	15.9	69.0	16.1	69.0	16.3	65.4	15.3
		11.0	9.8	72.3	15.5	72.2	15.8	72.1	16.1	72.0	16.3	70.2	15.9	65.4	14.6
13.0	11.8	75.5	15.7	75.4	16.1	75.0	16.3	72.6	15.7	70.2	15.0	65.4	13.8		
15.0	13.7	78.7	16.0	78.6	16.3	75.0	15.5	72.6	14.9	70.2	14.3	65.4	13.2		
110	(550)	-19.8	-20.0	36.6	10.1	36.4	10.7	36.3	11.4	36.3	11.7	36.2	12.0	36.1	12.6
		-18.8	-19.0	37.4	10.4	37.3	11.0	37.1	11.6	37.1	11.9	37.0	12.2	36.9	12.8
		-16.7	-17.0	39.1	10.9	39.0	11.5	38.9	12.1	38.8	12.4	38.7	12.6	38.6	13.2
		-13.7	-15.0	40.9	11.4	40.8	11.9	40.7	12.5	40.6	12.8	40.6	13.1	40.4	13.6
		-11.8	-13.0	42.8	11.8	42.7	12.4	42.6	12.9	42.5	13.2	42.5	13.5	42.4	14.0
		-9.8	-11.0	44.9	12.3	44.8	12.8	44.6	13.3	44.6	13.6	44.5	13.9	44.4	14.4
		-9.5	-10.0	45.9	12.5	45.8	13.0	45.7	13.5	45.6	13.8	45.6	14.0	45.4	14.5
		-8.5	-9.1	46.9	12.7	46.8	13.2	46.7	13.7	46.6	14.0	46.5	14.2	46.4	14.7
		-7.0	-7.6	48.6	13.0	48.4	13.5	48.3	14.0	48.3	14.2	48.2	14.5	48.1	14.9
		-5.0	-5.6	50.9	13.4	50.7	13.9	50.6	14.4	50.6	14.6	50.5	14.8	50.4	15.3
		-3.0	-3.7	53.2	13.8	53.0	14.2	52.9	14.7	52.9	14.9	52.8	15.1	52.7	15.5
		0.0	-0.7	57.0	14.4	56.8	14.8	56.7	15.2	56.7	15.4	56.6	15.6	56.5	16.0
		3.0	2.2	60.9	14.8	60.7	15.2	60.6	15.6	60.6	15.8	60.5	16.0	59.9	16.2
		5.0	4.1	63.5	15.1	63.4	15.5	63.3	15.9	63.2	16.0	63.2	16.2	59.9	15.3
		7.0	6.0	66.3	15.4	66.2	15.8	66.1	16.1	66.0	16.3	64.3	15.8	59.9	14.5
		9.0	7.9	69.2	15.7	69.1	16.0	68.8	16.3	66.5	15.7	64.3	15.0	59.9	13.8
		11.0	9.8	72.1	16.0	72.0	16.3	68.8	15.5	66.5	14.9	64.3	14.3	59.9	13.2
13.0	11.8	75.4	16.2	73.2	15.8	68.8	14.7	66.5	14.1	64.3	13.6	59.9	12.5		
15.0	13.7	77.6	16.1	73.2	15.1	68.8	14.0	66.5	13.5	64.3	12.9	59.9	11.9		
100	(500)	-19.8	-20.0	36.4	11.1	36.3	11.7	36.2	12.3	36.1	12.6	36.0	12.8	35.9	13.4
		-18.8	-19.0	37.2	11.3	37.1	11.9	37.0	12.5	36.9	12.8	36.9	13.0	36.7	13.6
		-16.7	-17.0	38.9	11.8	38.8	12.4	38.7	12.9	38.6	13.2	38.6	13.4	38.5	14.0
		-13.7	-15.0	40.7	12.3	40.6	12.8	40.5	13.3	40.5	13.6	40.4	13.8	40.3	14.3
		-11.8	-13.0	42.6	12.7	42.5	13.2	42.4	13.7	42.4	13.9	42.3	14.2	42.2	14.7
		-9.8	-11.0	44.7	13.1	44.6	13.6	44.5	14.1	44.4	14.3	44.3	14.5	44.2	15.0
		-9.5	-10.0	45.7	13.3	45.6	13.8	45.5	14.2	45.5	14.5	45.4	14.7	45.3	15.2
		-8.5	-9.1	46.7	13.5	46.6	14.0	46.5	14.4	46.4	14.6	46.4	14.9	46.3	15.3
		-7.0	-7.6	48.4	13.8	48.3	14.2	48.1	14.7	48.1	14.9	48.0	15.1	47.9	15.5
		-5.0	-5.6	50.7	14.2	50.6	14.6	50.5	15.0	50.4	15.2	50.3	15.4	50.2	15.8
		-3.0	-3.7	53.0	14.5	52.9	14.9	52.7	15.3	52.7	15.5	52.6	15.7	52.5	16.1
		0.0	-0.7	56.8	15.0	56.7	15.4	56.6	15.7	56.5	15.9	56.4	16.1	54.5	15.6
		3.0	2.2	60.7	15.4	60.6	15.8	60.5	16.1	60.4	16.3	58.5	15.7	54.5	14.4
		5.0	4.1	63.4	15.7	63.2	16.0	62.5	16.1	60.5	15.5	58.5	14.9	54.5	13.7
		7.0	6.0	66.1	16.0	66.0	16.3	62.5	15.3	60.5	14.7	58.5	14.1	54.5	13.0
		9.0	7.9	69.0	16.2	66.5	15.7	62.5	14.5	60.5	14.0	58.5	13.4	54.5	12.4
		11.0	9.8	70.5	16.0	66.5	14.9	62.5	13.8	60.5	13.3	58.5	12.8	54.5	11.8
13.0	11.8	70.5	15.1	66.5	14.1	62.5	13.1	60.5	12.6	58.5	12.2	54.5	11.2		
15.0	13.7	70.5	14.4	66.5	13.5	62.5	12.5	60.5	12.1	58.5	11.6	54.5	10.7		

3TW29112-2A

NOTES

- 1 is shown as reference.
When selecting the unit models, avoid the outdoor air temperature range shown by
- 2 The above table shows the average value of conditions which may occur.

4 Capacity tables

4 - 3 Heating capacity tables

REYQ20P		TC: Total capacity (kW); PI: Power input (kW) (Compressor + outdoor fan motor)															
Combination (%)	Capacity index	Outdoor air temp.		Indoor air temp.: °CDB													
				16°C		18°C		20°C		21°C		22°C		24°C			
		°CDB	°CWB	TC	PI	TC	PI	TC	PI	TC	PI	TC	PI	TC	PI		
90	(450)	-19.8	-2.00	36.2	12.1	36.1	12.6	36.0	13.2	35.9	13.4	35.9	13.7	35.8	14.2	35.8	14.7
		-18.8	-1.90	37.0	12.3	36.9	12.8	36.8	13.4	36.7	13.6	36.7	13.9	36.6	14.4	36.6	14.9
		-16.7	-1.70	38.7	12.8	38.6	13.2	38.5	13.7	38.5	14.0	38.4	14.2	38.3	14.7	38.3	15.2
		-13.7	-1.50	40.5	13.2	40.4	13.6	40.3	14.1	40.3	14.3	40.2	14.6	40.1	15.0	40.1	15.5
		-11.8	-1.30	42.5	13.6	42.4	14.0	42.3	14.5	42.2	14.7	42.2	14.9	42.1	15.3	42.1	15.8
		-9.8	-1.10	44.5	13.9	44.4	14.4	44.3	14.8	44.2	15.0	44.2	15.2	44.1	15.6	44.1	16.1
		-9.5	-1.00	45.5	14.1	45.4	14.5	45.3	15.0	45.3	15.2	45.2	15.4	45.1	15.8	45.1	16.3
		-8.5	-0.91	46.5	14.3	46.4	14.7	46.3	15.1	46.3	15.3	46.2	15.5	46.1	15.9	46.1	16.5
		-7.0	-0.76	48.2	14.6	48.1	14.9	48.0	15.3	47.9	15.5	47.9	15.7	47.8	16.1	47.8	16.6
		-5.0	-0.56	50.5	14.9	50.4	15.3	50.3	15.6	50.2	15.8	50.2	16.0	49.9	16.3	49.9	16.8
		-3.0	-0.37	52.8	15.2	52.7	15.5	52.6	15.9	52.5	16.1	52.5	16.3	52.4	16.5	52.4	17.0
		0.0	-0.07	56.6	15.6	56.5	16.0	56.3	16.2	56.4	16.4	56.6	16.6	56.5	16.8	56.5	17.3
		3.0	0.22	60.5	16.0	60.4	16.4	60.3	16.7	60.2	16.9	60.2	17.1	60.1	17.3	60.1	17.8
		5.0	0.41	63.2	16.3	63.1	16.7	63.0	17.0	62.9	17.2	62.9	17.4	62.8	17.6	62.8	18.1
		7.0	0.60	63.5	16.6	63.4	17.0	63.3	17.3	63.2	17.5	63.2	17.7	63.1	17.9	63.1	18.4
		9.0	0.79	63.5	16.9	63.4	17.3	63.3	17.6	63.2	17.8	63.2	18.0	63.1	18.2	63.1	18.7
		11.0	0.98	63.5	17.2	63.4	17.6	63.3	17.9	63.2	18.1	63.2	18.3	63.1	18.5	63.1	19.0
13.0	1.18	63.5	17.5	63.4	17.9	63.3	18.2	63.2	18.4	63.2	18.6	63.1	18.8	63.1	19.3		
15.0	1.37	63.5	17.8	63.4	18.2	63.3	18.5	63.2	18.7	63.2	18.9	63.1	19.1	63.1	19.6		
80	(400)	-19.8	-2.00	36.0	13.1	35.9	13.6	35.8	14.1	35.8	14.3	35.7	14.5	35.6	15.0	35.6	15.5
		-18.8	-1.90	36.8	13.3	36.7	13.8	36.6	14.2	36.6	14.5	36.5	14.7	36.5	15.1	36.5	15.6
		-16.7	-1.70	38.5	13.7	38.4	14.1	38.3	14.6	38.3	14.8	38.3	15.0	38.2	15.4	38.2	15.9
		-13.7	-1.50	40.3	14.1	40.3	14.5	40.2	14.9	40.1	15.1	40.1	15.3	40.0	15.7	40.0	16.2
		-11.8	-1.30	42.3	14.4	42.2	14.8	42.1	15.2	42.0	15.4	42.0	15.6	41.9	16.0	41.9	16.5
		-9.8	-1.10	44.3	14.8	44.2	15.1	44.1	15.5	44.0	15.7	44.0	15.9	43.9	16.3	43.9	16.8
		-9.5	-1.00	45.3	14.9	45.3	15.3	45.2	15.7	45.1	15.9	45.1	16.0	45.0	16.4	45.0	16.9
		-8.5	-0.91	46.3	15.1	46.2	15.4	46.1	15.8	46.1	16.0	46.1	16.2	46.0	16.6	46.0	17.1
		-7.0	-0.76	48.0	15.3	47.9	15.7	47.8	16.0	47.8	16.2	47.8	16.4	47.7	16.8	47.7	17.3
		-5.0	-0.56	50.3	15.6	50.2	15.9	50.0	16.2	49.9	16.4	49.9	16.6	49.8	17.0	49.8	17.5
		-3.0	-0.37	52.6	15.9	52.5	16.2	52.4	16.5	52.4	16.7	52.4	16.9	52.3	17.3	52.3	17.8
		0.0	-0.07	56.4	16.3	56.3	16.6	56.2	16.9	56.1	17.1	56.1	17.3	56.0	17.6	56.0	18.1
		3.0	0.22	56.4	16.6	56.3	16.9	56.2	17.2	56.1	17.4	56.1	17.6	56.0	17.9	56.0	18.4
		5.0	0.41	56.4	16.9	56.3	17.2	56.2	17.5	56.1	17.7	56.1	17.9	56.0	18.1	56.0	18.6
		7.0	0.60	56.4	17.2	56.3	17.5	56.2	17.8	56.1	18.0	56.1	18.2	56.0	18.4	56.0	18.9
		9.0	0.79	56.4	17.5	56.3	17.8	56.2	18.1	56.1	18.3	56.1	18.5	56.0	18.7	56.0	19.2
		11.0	0.98	56.4	17.8	56.3	18.1	56.2	18.4	56.1	18.6	56.1	18.8	56.0	19.0	56.0	19.5
13.0	1.18	56.4	18.1	56.3	18.4	56.2	18.7	56.1	18.9	56.1	19.1	56.0	19.3	56.0	19.8		
15.0	1.37	56.4	18.4	56.3	18.7	56.2	19.0	56.1	19.2	56.1	19.4	56.0	19.6	56.0	20.1		
70	(350)	-19.8	-2.00	35.8	14.2	35.7	14.6	35.6	15.0	35.6	15.2	35.6	15.4	35.5	15.8	35.5	16.3
		-18.8	-1.90	36.6	14.3	36.5	14.7	36.5	15.1	36.4	15.3	36.4	15.5	36.3	15.9	36.3	16.4
		-16.7	-1.70	38.3	14.7	38.2	15.0	38.2	15.4	38.1	15.6	38.1	15.8	38.0	16.2	38.0	16.7
		-13.7	-1.50	40.1	15.0	40.1	15.3	40.0	15.7	40.0	15.9	39.9	16.1	39.9	16.5	39.9	17.0
		-11.8	-1.30	42.1	15.3	42.0	15.6	41.9	16.0	41.9	16.2	41.9	16.4	41.8	16.8	41.8	17.3
		-9.8	-1.10	44.1	15.6	44.0	15.9	43.8	16.1	43.8	16.3	43.8	16.5	43.7	16.9	43.7	17.4
		-9.5	-1.00	45.2	15.7	45.1	16.1	45.0	16.4	44.9	16.6	44.9	16.8	44.8	17.2	44.8	17.7
		-8.5	-0.91	46.1	15.9	46.0	16.2	45.9	16.5	45.8	16.7	45.8	16.9	45.7	17.3	45.7	17.8
		-7.0	-0.76	47.8	16.1	47.7	16.4	47.6	16.7	47.5	16.9	47.5	17.1	47.4	17.5	47.4	18.0
		-5.0	-0.56	49.4	16.0	49.3	16.3	49.2	16.6	49.1	16.8	49.1	17.0	49.0	17.4	49.0	17.9
		-3.0	-0.37	49.4	16.3	49.3	16.6	49.2	16.9	49.1	17.1	49.1	17.3	49.0	17.6	49.0	18.1
		0.0	-0.07	49.4	16.6	49.3	16.9	49.2	17.2	49.1	17.4	49.1	17.6	49.0	17.9	49.0	18.4
		3.0	0.22	49.4	16.9	49.3	17.2	49.2	17.5	49.1	17.7	49.1	17.9	49.0	18.1	49.0	18.6
		5.0	0.41	49.4	17.2	49.3	17.5	49.2	17.8	49.1	18.0	49.1	18.2	49.0	18.4	49.0	18.9
		7.0	0.60	49.4	17.5	49.3	17.8	49.2	18.1	49.1	18.3	49.1	18.5	49.0	18.7	49.0	19.2
		9.0	0.79	49.4	17.8	49.3	18.1	49.2	18.4	49.1	18.6	49.1	18.8	49.0	19.0	49.0	19.5
		11.0	0.98	49.4	18.1	49.3	18.4	49.2	18.7	49.1	18.9	49.1	19.1	49.0	19.3	49.0	19.8
13.0	1.18	49.4	18.4	49.3	18.7	49.2	19.0	49.1	19.2	49.1	19.4	49.0	19.6	49.0	20.1		
15.0	1.37	49.4	18.7	49.3	19.0	49.2	19.3	49.1	19.5	49.1	19.7	49.0	19.9	49.0	20.4		
60	(300)	-19.8	-2.00	35.6	15.2	35.5	15.5	35.5	15.9	35.4	16.0	35.4	16.0	35.3	16.0	35.2	16.0
		-18.8	-1.90	36.4	15.3	36.3	15.7	36.3	16.0	36.3	16.2	36.3	16.2	36.2	16.2	36.1	16.2
		-16.7	-1.70	38.1	15.6	38.1	15.9	38.1	16.3	38.1	16.5	38.1	16.5	38.0	16.5	38.0	16.5
		-13.7	-1.50	40.0	15.9	39.9	16.2	39.9	16.5	39.9	16.7	39.9	16.7	39.8	16.7	39.8	16.7
		-11.8	-1.30	41.9	16.2	41.8	16.5	41.8	16.8	41.8	17.0	41.8	17.0	41.7	17.0	41.7	17.0
		-9.8	-1.10	43.8	16.5	43.7	16.8	43.7	17.1	43.7	17.3	43.7	17.3	43.6	17.3	43.6	17.3
		-9.5	-1.00	44.8	16.7	44.7	17.0	44.7	17.3	44.7	17.5	44.7	17.5	44.6	17.5	44.6	17.5
		-8.5	-0.91	45.8	16.9	45.7	17.2	45.7	17.5	45.7	17.7	45.7	17.7	45.6	17.7	45.6	17.7
		-7.0	-0.76	47.7	17.2	47.6	17.5	47.6	17.8	47.6	18.0	47.6	18.0	47.5	18.0	47.5	18.0
		-5.0	-0.56	49.6	17.5	49.5	17.8	49.5	18.1	49.5	18.3	49.5	18.3	49.4	18.3	49.4	18.3
		-3.0	-0.37	49.6	17.8	49.5	18.1	49.5	18.4	49.5	18.6	49.5	18.6	49.4	18.6	49.4	18.6
		0.0	-0.07	49.6	18.1	49.5	18.4	49.5	18.7	49.5	18.9	49.5	18.9	49.4	18.9	49.4	18.9
		3.0	0.22	49.6	18.4	49.5	18.7	49.5	19.0	49.5	19.2	49.5	19.2	49.4	19.2	49.4	19.2
		5.0	0.41	49.6	18.7	49.5	19.0	49.5	19.3	49.5	19.5	49.5	19.5	49.4	19.5	49.4	19.5
		7.0	0.60	49.6	19.0	49.5	19.3	49.5	19.6	49.5	19.8	49.5	19.8	49.4	19.8	49.4	19.8
		9.0	0.79	49.6	19.3	49.5	19.6	49.5	19.9	49.5	20.1	49.5	20.1	49.4	20.1	49.4	20.1
		11.0	0.98	49.6	19.6	49.5	19.9	49.5	20.2	49.5	20.4	49.5	20.4	49.4	20.4	49.4	20.4
13.0	1.18	49.6	19.9	49.5	20.2	49.5	20.5	49.5	20.7	49.5	20.7	49.4	20.7	49.4	20.7		
15.0	1.37	49.6	20.2	49.5	20.5	49.5	20.8	49.5	21.0	49.5	21.0	49.4	21.0	49.4	21.0		
50	(250)	-19.8	-2.00	35.3	16.1	35.3	16.5	35.3	16.9	35.2	17.0	35.2	17.0	35.1	17.0	35.1	17.0
		-18.8	-1.90	35.3	16.4	35.3	16.8	35.3	17.2	35.3	17.2	35.					

4 Capacity tables

4 - 3 Heating capacity tables

REYQ22P

TC: Total capacity (kW); PI: Power input (kW) (Compressor + outdoor fan motor)

Combination (%)	Capacity index	Outdoor air temp.		Indoor air temp.: °CDB											
				16°C		18°C		20°C		21°C		22°C		24°C	
		°CDB	°CWB	TC	PI	TC	PI	TC	PI	TC	PI	TC	PI	TC	PI
130	(715)	-19.8	-20.0	41.1	9.52	41.0	10.4	40.8	11.2	40.7	11.7	40.6	12.1	40.5	13.0
		-18.8	-19.0	41.8	9.79	41.7	10.6	41.5	11.5	41.4	11.9	41.3	12.3	41.2	13.2
		-16.7	-17.0	43.4	10.4	43.2	11.2	43.1	12.0	43.0	12.4	42.9	12.8	42.7	13.6
		-13.7	-15.0	45.1	11.0	45.0	11.7	44.8	12.5	44.7	12.9	44.7	13.3	44.5	14.1
		-11.8	-13.0	47.1	11.6	46.9	12.3	46.8	13.1	46.7	13.4	46.6	13.8	46.5	14.5
		-9.8	-11.0	49.2	12.2	49.1	12.9	48.9	13.6	48.8	13.9	48.8	14.3	48.6	15.0
		-9.5	-10.0	50.4	12.5	50.2	13.2	50.1	13.9	50.0	14.2	49.9	14.6	49.7	15.2
		-8.5	-9.1	51.4	12.7	51.3	13.4	51.1	14.1	51.1	14.4	51.0	14.8	50.8	15.5
		-7.0	-7.6	53.3	13.2	53.2	13.8	53.0	14.5	52.9	14.8	52.9	15.2	52.7	15.8
		-5.0	-5.6	56.0	13.8	55.8	14.4	55.7	15.0	55.6	15.3	55.5	15.6	55.4	16.3
		-3.0	-3.7	58.7	14.3	58.6	14.9	58.4	15.5	58.3	15.8	58.3	16.1	58.1	16.7
		0.0	-0.7	63.4	15.1	63.2	15.7	63.1	16.2	63.0	16.5	62.9	16.7	62.8	17.3
		3.0	2.2	68.3	15.8	68.2	16.3	68.0	16.8	67.9	17.1	67.8	17.3	67.7	17.9
		5.0	4.1	71.8	16.3	71.6	16.8	71.5	17.2	71.4	17.5	71.3	17.7	71.1	18.2
		7.0	6.0	75.4	16.7	75.2	17.2	75.1	17.6	75.0	17.8	74.9	18.1	74.8	18.5
		9.0	7.9	79.2	17.1	79.0	17.5	78.9	18.0	78.8	18.2	78.7	18.4	78.2	18.7
		11.0	9.8	83.2	17.5	83.0	17.9	82.9	18.3	82.8	18.5	82.7	18.7	82.2	17.6
13.0	11.8	87.6	17.9	87.4	18.3	87.3	18.7	86.8	18.7	83.9	18.0	78.2	16.5		
15.0	13.7	91.9	18.2	91.8	18.6	89.7	18.3	86.8	17.6	83.9	16.9	78.2	15.6		
120	(660)	-19.8	-20.0	40.9	10.7	40.8	11.5	40.6	12.3	40.5	12.7	40.5	13.1	40.3	13.9
		-18.8	-19.0	41.6	10.9	41.5	11.7	41.3	12.5	41.2	12.9	41.2	13.3	41.0	14.1
		-16.7	-17.0	43.2	11.5	43.0	12.2	42.9	13.0	42.8	13.3	42.7	13.7	42.6	14.5
		-13.7	-15.0	44.9	12.0	44.8	12.7	44.6	13.4	44.6	13.8	44.5	14.2	44.3	14.9
		-11.8	-13.0	46.9	12.6	46.7	13.3	46.6	13.9	46.5	14.3	46.4	14.6	46.3	15.3
		-9.8	-11.0	49.0	13.1	48.9	13.8	48.7	14.4	48.7	14.8	48.6	15.1	48.4	15.8
		-9.5	-10.0	50.2	13.4	50.0	14.1	49.9	14.7	49.8	15.0	49.7	15.3	49.6	16.0
		-8.5	-9.1	51.2	13.7	51.1	14.3	50.9	14.9	50.9	15.2	50.8	15.5	50.7	16.2
		-7.0	-7.6	53.1	14.1	53.0	14.7	52.8	15.3	52.7	15.6	52.7	15.9	52.5	16.5
		-5.0	-5.6	55.8	14.6	55.6	15.2	55.5	15.8	55.4	16.0	55.4	16.3	55.2	16.9
		-3.0	-3.7	58.5	15.1	58.4	15.6	58.2	16.2	58.2	16.5	58.1	16.7	57.9	17.3
		0.0	-0.7	63.2	15.8	63.0	16.3	62.9	16.9	62.8	17.1	62.7	17.4	62.6	17.9
		3.0	2.2	68.1	16.5	68.0	17.0	67.8	17.4	67.7	17.7	67.7	17.9	67.5	18.4
		5.0	4.1	71.6	16.9	71.4	17.4	71.3	17.8	71.2	18.0	71.1	18.3	71.0	18.7
		7.0	6.0	75.2	17.3	75.0	17.7	74.9	18.2	74.8	18.4	74.7	18.6	74.2	18.0
		9.0	7.9	79.0	17.7	78.8	18.1	78.7	18.5	78.6	18.7	77.5	18.5	72.2	17.0
		11.0	9.8	83.0	18.0	82.8	18.4	82.7	18.8	80.1	18.1	77.5	17.4	72.2	16.0
13.0	11.8	87.4	18.4	87.2	18.8	82.8	17.7	80.1	17.0	77.5	16.3	72.2	15.0		
15.0	13.7	91.7	18.7	88.1	17.9	82.8	16.7	80.1	16.0	77.5	15.4	72.2	14.2		
110	(605)	-19.8	-20.0	40.7	11.8	40.6	12.6	40.4	13.3	40.4	13.7	40.3	14.0	40.2	14.8
		-18.8	-19.0	41.4	12.1	41.3	12.8	41.1	13.5	41.1	13.9	41.0	14.2	40.9	14.9
		-16.7	-17.0	43.0	12.6	42.8	13.2	42.7	13.9	42.6	14.3	42.6	14.6	42.4	15.3
		-13.7	-15.0	44.7	13.1	44.6	13.7	44.4	14.4	44.4	14.7	44.3	15.0	44.2	15.7
		-11.8	-13.0	46.7	13.6	46.5	14.2	46.4	14.8	46.3	15.2	46.3	15.5	46.1	16.1
		-9.8	-11.0	48.8	14.1	48.7	14.7	48.5	15.3	48.5	15.6	48.4	15.9	48.3	16.5
		-9.5	-10.0	49.9	14.3	49.8	14.9	49.7	15.5	49.6	15.8	49.5	16.1	49.4	16.7
		-8.5	-9.1	51.0	14.6	50.9	15.2	50.8	15.7	50.7	16.0	50.6	16.3	50.5	16.9
		-7.0	-7.6	52.9	15.0	52.8	15.5	52.6	16.1	52.6	16.3	52.5	16.6	52.4	17.2
		-5.0	-5.6	55.6	15.4	55.4	16.0	55.3	16.5	55.2	16.8	55.2	17.0	55.0	17.6
		-3.0	-3.7	58.3	15.9	58.2	16.4	58.0	16.9	58.0	17.2	57.9	17.4	57.8	17.9
		0.0	-0.7	63.0	16.6	62.8	17.0	62.7	17.5	62.6	17.7	62.6	18.0	62.4	18.4
		3.0	2.2	67.9	17.2	67.8	17.6	67.6	18.1	67.6	18.3	67.5	18.5	66.1	18.4
		5.0	4.1	71.3	17.6	71.2	18.0	71.1	18.4	71.0	18.6	70.9	18.8	66.1	17.3
		7.0	6.0	75.0	17.9	74.8	18.3	74.7	18.7	73.5	18.4	71.0	17.7	66.1	16.3
		9.0	7.9	78.8	18.3	78.6	18.6	75.9	18.0	73.5	17.3	71.0	16.7	66.1	15.3
		11.0	9.8	82.8	18.6	80.8	18.3	75.9	17.0	73.5	16.3	71.0	15.7	66.1	14.4
13.0	11.8	85.7	18.4	80.8	17.2	75.9	15.9	73.5	15.3	71.0	14.8	66.1	13.6		
15.0	13.7	85.7	17.3	80.8	16.2	75.9	15.0	73.5	14.5	71.0	13.9	66.1	12.9		
100	(550)	-19.8	-20.0	40.5	13.0	40.4	13.7	40.2	14.3	40.2	14.7	40.1	15.0	40.0	15.7
		-18.8	-19.0	41.2	13.2	41.1	13.9	40.9	14.5	40.9	14.8	40.8	15.2	40.7	15.8
		-16.7	-17.0	42.7	13.7	42.6	14.3	42.5	14.9	42.4	15.2	42.4	15.5	42.3	16.2
		-13.7	-15.0	44.5	14.1	44.4	14.7	44.3	15.3	44.2	15.6	44.1	15.9	44.0	16.5
		-11.8	-13.0	46.4	14.6	46.3	15.2	46.2	15.7	46.1	16.0	46.1	16.3	46.0	16.9
		-9.8	-11.0	48.6	15.1	48.5	15.6	48.3	16.1	48.3	16.4	48.2	16.7	48.1	17.2
		-9.5	-10.0	49.7	15.3	49.6	15.8	49.5	16.4	49.4	16.6	49.4	16.9	49.3	17.4
		-8.5	-9.1	50.8	15.5	50.7	16.0	50.6	16.5	50.5	16.8	50.4	17.1	50.3	17.6
		-7.0	-7.6	52.7	15.8	52.6	16.3	52.4	16.8	52.4	17.1	52.3	17.3	52.2	17.9
		-5.0	-5.6	55.4	16.3	55.2	16.8	55.1	17.2	55.1	17.5	55.0	17.7	54.9	18.2
		-3.0	-3.7	58.1	16.7	58.0	17.2	57.8	17.6	57.8	17.8	57.7	18.1	57.6	18.5
		0.0	-0.7	62.8	17.3	62.6	17.7	62.5	18.2	62.4	18.4	62.4	18.6	60.1	18.0
		3.0	2.2	67.7	17.9	67.6	18.3	67.4	18.7	66.8	18.6	64.6	17.8	60.1	16.4
		5.0	4.1	71.1	18.2	71.0	18.6	69.0	18.2	66.8	17.5	64.6	16.8	60.1	15.4
		7.0	6.0	74.8	18.6	73.4	18.4	69.0	17.1	66.8	16.4	64.6	15.8	60.1	14.5
		9.0	7.9	77.9	18.6	73.4	17.3	69.0	16.1	66.8	15.5	64.6	14.9	60.1	13.7
		11.0	9.8	77.9	17.5	73.4	16.3	69.0	15.2	66.8	14.6	64.6	14.0	60.1	13.0
13.0	11.8	77.9	16.4	73.4	15.3	69.0	14.3	66.8	13.7	64.6	13.2	60.1	12.2		
15.0	13.7	77.9	15.5	73.4	14.5	69.0	13.5	66.8	13.0	64.6	12.5	60.1	11.6		

3TW29112-2A

NOTES

- 1 is shown as reference.
When selecting the unit models, avoid the outdoor air temperature range shown by
- 2 The above table shows the average value of conditions which may occur.

4 Capacity tables

4 - 3 Heating capacity tables

REYQ22P		TC: Total capacity (kW); PI: Power input (kW) (Compressor + outdoor fan motor)																	
Combination (%)	Capacity index	Outdoor air temp.		Indoor air temp.: °CDB															
				16°C		18°C		20°C		21°C		22°C		24°C					
		°CDB	°CWB	TC	PI	TC	PI	TC	PI	TC	PI	TC	PI	TC	PI	TC	PI		
90	(495)	-19.8	-20.0	40.3	14.2	40.2	14.8	40.0	15.4	40.0	15.7	39.9	16.0	39.8	16.6	39.8	16.6		
		-18.8	-19.0	41.0	14.4	40.9	14.9	40.8	15.5	40.7	15.8	40.6	16.1	40.5	16.7	40.5	16.7		
		-16.7	-17.0	42.5	14.8	42.4	15.3	42.3	15.9	42.3	16.2	42.2	16.4	42.1	17.0	42.1	17.0		
		-13.7	-15.0	44.3	15.2	44.2	15.7	44.1	16.3	44.0	16.5	44.0	16.8	43.8	17.3	43.8	17.3		
		-11.8	-13.0	46.2	15.6	46.1	16.1	46.0	16.6	46.0	16.9	45.9	17.1	45.8	17.7	45.8	17.7		
		-9.8	-11.0	48.4	16.0	48.3	16.5	48.2	17.0	48.1	17.2	48.0	17.5	47.9	18.0	47.9	18.0		
		-9.5	-10.0	49.5	16.2	49.4	16.7	49.3	17.2	49.2	17.4	49.2	17.7	49.1	18.1	49.1	18.1		
		-8.5	-9.1	50.6	16.4	50.5	16.9	50.4	17.4	50.3	17.6	50.3	17.8	50.2	18.3	50.2	18.3		
		-7.0	-7.6	52.5	16.7	52.4	17.2	52.3	17.6	52.2	17.9	52.1	18.1	52.0	18.5	52.0	18.5		
		-5.0	-5.6	55.2	17.1	55.0	17.6	54.9	18.0	54.9	18.2	54.8	18.4	54.7	18.5	54.7	18.5		
		-3.0	-3.7	57.9	17.5	57.8	17.9	57.7	18.3	57.6	18.5	57.5	18.7	57.4	18.7	57.4	18.7		
		0.0	-0.7	62.5	18.1	62.4	18.4	62.1	18.7	62.1	18.8	62.0	18.8	61.9	18.8	61.9	18.8		
		3.0	2.2	67.5	18.6	66.1	18.4	62.1	17.0	60.1	16.4	58.1	15.7	54.1	14.5	54.1	14.5		
		5.0	4.1	70.1	18.5	66.1	17.3	62.1	16.0	60.1	15.4	58.1	14.8	54.1	13.7	54.1	13.7		
		7.0	6.0	70.1	17.4	66.1	16.2	62.1	15.1	60.1	14.5	58.1	14.0	54.1	12.9	54.1	12.9		
		9.0	7.9	70.1	16.4	66.1	15.3	62.1	14.2	60.1	13.7	58.1	13.2	54.1	12.2	54.1	12.2		
		11.0	9.8	70.1	15.4	66.1	14.4	62.1	13.4	60.1	13.0	58.1	12.5	54.1	11.5	54.1	11.5		
13.0	11.8	70.1	14.5	66.1	13.6	62.1	12.7	60.1	12.2	58.1	11.8	54.1	10.9	54.1	10.9				
15.0	13.7	70.1	13.7	66.1	12.8	62.1	12.0	60.1	11.6	58.1	11.1	54.1	10.3	54.1	10.3				
80	(440)	-19.8	-20.0	40.1	15.3	40.0	15.9	39.9	16.4	39.8	16.7	39.8	16.9	39.7	17.5	39.7	17.5		
		-18.8	-19.0	40.8	15.5	40.7	16.0	40.6	16.5	40.5	16.8	40.5	17.1	40.4	17.6	40.4	17.6		
		-16.7	-17.0	42.3	15.9	42.2	16.4	42.1	16.9	42.1	17.1	42.0	17.4	41.9	17.9	41.9	17.9		
		-13.7	-15.0	44.1	16.2	44.0	16.7	43.9	17.2	43.8	17.4	43.8	17.7	43.7	18.1	43.7	18.1		
		-11.8	-13.0	46.0	16.6	45.9	17.1	45.8	17.5	45.8	17.7	45.7	18.0	45.6	18.4	45.6	18.4		
		-9.8	-11.0	48.2	17.0	48.1	17.4	48.0	17.9	47.9	18.1	47.9	18.3	47.8	18.7	47.8	18.7		
		-9.5	-10.0	49.3	17.2	49.2	17.6	49.1	18.0	49.1	18.2	49.0	18.4	48.1	18.4	48.1	18.4		
		-8.5	-9.1	50.4	17.3	50.3	17.7	50.2	18.2	50.1	18.4	50.1	18.6	48.1	17.9	48.1	17.9		
		-7.0	-7.6	52.3	17.6	52.2	18.0	52.1	18.4	52.0	18.6	51.7	18.6	48.1	17.1	48.1	17.1		
		-5.0	-5.6	54.9	18.0	54.8	18.3	54.7	18.7	54.4	18.7	54.4	18.7	48.1	16.1	48.1	16.1		
		-3.0	-3.7	57.7	18.3	57.6	18.7	57.5	19.1	57.4	19.2	57.3	19.2	48.1	15.2	48.1	15.2		
		0.0	-0.7	62.3	18.8	62.3	19.1	62.3	19.4	62.3	19.4	62.3	19.4	48.1	13.8	48.1	13.8		
		3.0	2.2	62.3	17.1	58.7	15.9	55.2	14.8	53.4	14.3	51.7	13.7	48.1	12.7	48.1	12.7		
		5.0	4.1	62.3	16.1	58.7	15.0	55.2	14.0	53.4	13.5	51.7	13.0	48.1	12.0	48.1	12.0		
		7.0	6.0	62.3	15.2	58.7	14.2	55.2	13.2	53.4	12.7	51.7	12.2	48.1	11.3	48.1	11.3		
		9.0	7.9	62.3	14.3	58.7	13.4	55.2	12.5	53.4	12.0	51.7	11.6	48.1	10.7	48.1	10.7		
		11.0	9.8	62.3	13.5	58.7	12.6	55.2	11.8	53.4	11.4	51.7	11.0	48.1	10.2	48.1	10.2		
13.0	11.8	62.3	12.7	58.7	11.9	55.2	11.1	53.4	10.7	51.7	10.4	48.1	9.61	48.1	9.61				
15.0	13.7	62.3	12.0	58.7	11.3	55.2	10.5	53.4	10.2	51.7	9.82	48.1	9.12	48.1	9.12				
70	(385)	-19.8	-20.0	39.8	16.5	39.8	17.0	39.7	17.4	39.6	17.7	39.6	17.9	39.5	18.4	39.5	18.4		
		-18.8	-19.0	40.5	16.6	40.5	17.1	40.4	17.6	40.3	17.8	40.3	18.0	40.2	18.5	40.2	18.5		
		-16.7	-17.0	42.1	17.0	42.0	17.4	41.9	17.8	41.9	18.1	41.8	18.3	41.8	18.7	41.8	18.7		
		-13.7	-15.0	43.9	17.3	43.8	17.7	43.7	18.1	43.6	18.3	43.6	18.5	42.1	18.0	42.1	18.0		
		-11.8	-13.0	45.8	17.6	45.7	18.0	45.6	18.4	45.6	18.6	45.2	18.6	42.1	17.1	42.1	17.1		
		-9.8	-11.0	47.9	17.9	47.9	18.3	47.8	18.7	47.7	18.9	47.7	19.0	42.1	16.1	42.1	16.1		
		-9.5	-10.0	49.1	18.1	49.0	18.5	48.9	18.9	48.8	19.1	48.8	19.1	42.1	15.7	42.1	15.7		
		-8.5	-9.1	50.2	18.2	50.1	18.6	49.9	19.0	49.8	19.2	49.7	19.3	42.1	15.3	42.1	15.3		
		-7.0	-7.6	52.0	18.5	51.4	18.8	51.4	19.1	51.3	19.2	51.2	19.2	42.1	14.6	42.1	14.6		
		-5.0	-5.6	54.5	18.7	54.4	19.0	54.3	19.3	54.2	19.4	54.1	19.4	42.1	13.8	42.1	13.8		
		-3.0	-3.7	54.5	17.6	51.4	16.4	48.3	15.2	46.7	14.7	45.2	14.1	42.1	13.0	42.1	13.0		
		0.0	-0.7	54.5	16.0	51.4	14.9	48.3	13.9	46.7	13.4	45.2	12.9	42.1	11.9	42.1	11.9		
		3.0	2.2	54.5	14.6	51.4	13.7	48.3	12.7	46.7	12.3	45.2	11.8	42.1	10.9	42.1	10.9		
		5.0	4.1	54.5	13.8	51.4	12.9	48.3	12.0	46.7	11.6	45.2	11.2	42.1	10.4	42.1	10.4		
		7.0	6.0	54.5	13.0	51.4	12.2	48.3	11.4	46.7	11.0	45.2	10.6	42.1	9.82	42.1	9.82		
		9.0	7.9	54.5	12.3	51.4	11.5	48.3	10.8	46.7	10.4	45.2	10.0	42.1	9.31	42.1	9.31		
		11.0	9.8	54.5	11.6	51.4	10.9	48.3	10.2	46.7	9.85	45.2	9.51	42.1	8.84	42.1	8.84		
13.0	11.8	54.5	11.0	51.4	10.3	48.3	9.65	46.7	9.32	45.2	9.01	42.1	8.38	42.1	8.38				
15.0	13.7	54.5	10.4	51.4	9.77	48.3	9.16	46.7	8.86	45.2	8.56	42.1	7.97	42.1	7.97				
60	(330)	-19.8	-20.0	39.6	17.7	39.6	18.1	39.5	18.5	39.4	18.7	38.7	18.4	36.1	16.8	36.1	16.8		
		-18.8	-19.0	40.3	17.8	40.3	18.2	40.2	18.6	40.1	18.7	38.7	18.0	36.1	16.5	36.1	16.5		
		-16.7	-17.0	41.9	18.1	41.8	18.4	41.4	18.6	41.1	18.8	38.7	17.1	36.1	15.7	36.1	15.7		
		-13.7	-15.0	43.6	18.3	43.6	18.7	43.4	19.1	43.1	19.3	38.7	16.3	36.1	15.0	36.1	15.0		
		-11.8	-13.0	45.6	18.6	45.4	19.0	45.1	19.4	44.8	19.5	38.7	15.5	36.1	14.2	36.1	14.2		
		-9.8	-11.0	46.7	18.8	46.7	19.1	46.4	19.5	46.1	19.6	38.7	14.6	36.1	13.5	36.1	13.5		
		-9.5	-10.0	46.7	17.7	44.1	16.5	41.4	15.4	40.1	14.8	38.7	14.2	36.1	13.1	36.1	13.1		
		-8.5	-9.1	46.7	17.3	44.1	16.1	41.4	15.0	40.1	14.4	38.7	13.9	36.1	12.8	36.1	12.8		
		-7.0	-7.6	46.7	16.5	44.1	15.4	41.4	14.3	40.1	13.8	38.7	13.3	36.1	12.3	36.1	12.3		
		-5.0	-5.6	46.7	15.5	44.1	14.5	41.4	13.5	40.1	13.0	38.7	12.5	36.1	11.6	36.1	11.6		
		-3.0	-3.7	46.7	14.7	44.1	13.7	41.4	12.8	40.1	12.3	38.7	11.9	36.1	11.0	36.1	11.0		
		0.0	-0.7	46.7	13.4	44.1	12.5	41.4	11.7	40.1	11.3	38.7	10.9	36.1	10.1	36.1	10.1		
		3.0	2.2	46.7	12.3	44.1	11.5	41.4	10.8	40.1	10.4	38.7	10.0	36.1	9.30	36.1	9.30		
		5.0	4.1	46.7	11.6	44.1	10.9	41.4	10.2	40.1	9.84	38.7	9.50	36.1	8.82	36.1	8.82		
		7.0	6.0	46.7	11.0	44.1	10.3	41.4	9.65	40.1	9.33	38.7	9.01	36.1	8.38	36.1	8.38		
		9.0	7.9	46.7	10.4	44.1	9.76	41.4	9.15	40.1	8.85	38.7	8.55	36.1	7.96	36.1	7.96		
		11.0	9.8	46.7	9.85	44.1	9.26	41.4	8.69	40.1	8.41	38.7	8.13	36.1	7.58	36.1	7.58		
13.0	11.8	46.7	9.32	44.1	8.77	41.4	8.24	40.1	7.98	38.7	7.71	36.1	7.20	36.1	7.20				
15.0	13.7	46.7	8.85	44.1	8.34	41.4	7.84	40.1	7.59	38.7	7.35	36.1	6.87	36.1	6.87				
50	(275)	-19.8	-20.0	38.9	18.5	36.7	17.2	34.5	16.0	33.4	15.4	32.3	14.8	30.1	13.6	30.1	13.6		
		-18.8	-19.0	38.9	18.1	36.7	16.8	34.5	15.6	33.4	15.1	32.3	14.5	30.1	13				

4 Capacity tables

4 - 3 Heating capacity tables

REYQ24P

TC: Total capacity (kW); PI: Power input (kW) (Compressor + outdoor fan motor)

Combination (%)	Capacity index	Outdoor air temp.		Indoor air temp.: °CDB													
				16°C		18°C		20°C		21°C		22°C		24°C			
		°CDB	°CWB	TC	PI	TC	PI	TC	PI	TC	PI	TC	PI	TC	PI		
130	(780)	-19.8	-20.0	41.5	814	41.4	809	41.2	800	41.1	795	41.0	790	40.8	785	40.6	780
		-18.8	-19.0	42.2	844	42.1	838	41.9	833	41.8	828	41.7	823	41.6	818	41.5	813
		-16.7	-17.0	43.8	907	43.6	902	43.5	897	43.4	892	43.3	887	43.2	882	43.1	877
		-13.7	-15.0	45.6	973	45.4	968	45.2	963	45.1	958	45.0	953	44.9	948	44.8	943
		-11.8	-13.0	47.5	1040	47.3	1035	47.2	1030	47.1	1025	47.0	1020	46.9	1015	46.8	1010
		-9.8	-11.0	49.7	1111	49.5	1106	49.3	1101	49.2	1096	49.1	1091	49.0	1086	48.9	1081
		-9.5	-10.0	50.8	1140	50.7	1135	50.5	1130	50.4	1125	50.3	1120	50.2	1115	50.1	1110
		-8.5	-9.1	51.9	1171	51.7	1166	51.6	1161	51.5	1156	51.4	1151	51.3	1146	51.2	1141
		-7.0	-7.6	53.8	1222	53.6	1217	53.4	1212	53.3	1207	53.2	1202	53.1	1197	53.0	1192
		-5.0	-5.6	56.5	1288	56.3	1283	56.1	1278	56.0	1273	55.9	1268	55.8	1263	55.7	1258
		-3.0	-3.7	59.2	1364	59.0	1359	58.9	1354	58.8	1349	58.7	1344	58.6	1339	58.5	1334
		0.0	-0.7	63.9	1453	63.7	1448	63.6	1443	63.5	1438	63.4	1433	63.3	1428	63.2	1423
		3.0	2.2	68.8	1556	68.7	1551	68.5	1546	68.4	1541	68.3	1536	68.2	1531	68.1	1526
		5.0	4.1	72.3	1616	72.1	1611	72.0	1606	71.9	1601	71.8	1596	71.7	1591	71.6	1586
		7.0	6.0	76.0	1666	75.8	1661	75.6	1656	75.5	1651	75.4	1646	75.3	1641	75.2	1636
		9.0	7.9	79.8	1716	79.6	1711	79.4	1706	79.3	1701	79.2	1696	79.1	1691	79.0	1686
		11.0	9.8	83.8	1766	83.6	1761	83.4	1756	83.3	1751	83.2	1746	83.1	1741	83.0	1736
13.0	11.8	88.2	1816	88.0	1811	87.8	1806	87.7	1801	87.6	1796	87.5	1791	87.4	1786		
15.0	13.7	92.6	1866	92.4	1861	92.2	1856	92.1	1851	92.0	1846	91.9	1841	91.8	1836		
120	(720)	-19.8	-20.0	41.3	943	41.1	938	41.0	933	40.9	928	40.8	923	40.7	918	40.6	913
		-18.8	-19.0	42.0	970	41.8	965	41.7	960	41.6	955	41.5	950	41.4	945	41.3	940
		-16.7	-17.0	43.6	1033	43.4	1028	43.3	1023	43.2	1018	43.1	1013	43.0	1008	42.9	1003
		-13.7	-15.0	45.3	1099	45.2	1094	45.0	1089	44.9	1084	44.8	1079	44.7	1074	44.6	1069
		-11.8	-13.0	47.3	1166	47.1	1161	47.0	1156	46.9	1151	46.8	1146	46.7	1141	46.6	1136
		-9.8	-11.0	49.4	1234	49.3	1229	49.1	1224	49.0	1219	48.9	1214	48.8	1209	48.7	1204
		-9.5	-10.0	50.6	1264	50.4	1259	50.3	1254	50.2	1249	50.1	1244	50.0	1239	49.9	1234
		-8.5	-9.1	51.7	1295	51.5	1290	51.4	1285	51.3	1280	51.2	1275	51.1	1270	51.0	1265
		-7.0	-7.6	53.6	1362	53.4	1357	53.2	1352	53.1	1347	53.0	1342	52.9	1337	52.8	1332
		-5.0	-5.6	56.2	1438	56.1	1433	55.9	1428	55.8	1423	55.7	1418	55.6	1413	55.5	1408
		-3.0	-3.7	59.0	1524	58.8	1519	58.7	1514	58.6	1509	58.5	1504	58.4	1499	58.3	1494
		0.0	-0.7	63.7	1619	63.5	1614	63.4	1609	63.3	1604	63.2	1599	63.1	1594	63.0	1589
		3.0	2.2	68.6	1722	68.5	1717	68.3	1712	68.2	1707	68.1	1702	68.0	1697	67.9	1692
		5.0	4.1	72.1	1782	71.9	1777	71.8	1772	71.7	1767	71.6	1762	71.5	1757	71.4	1752
		7.0	6.0	75.7	1842	75.6	1837	75.4	1832	75.3	1827	75.2	1822	75.1	1817	75.0	1812
		9.0	7.9	79.6	1902	79.4	1897	79.2	1892	79.1	1887	79.0	1882	78.9	1877	78.8	1872
		11.0	9.8	83.6	1962	83.4	1957	83.2	1952	83.1	1947	83.0	1942	82.9	1937	82.8	1932
13.0	11.8	88.0	2022	87.8	2017	87.6	2012	87.5	2007	87.4	2002	87.3	1997	87.2	1992		
15.0	13.7	92.3	2082	92.1	2077	91.9	2072	91.8	2067	91.7	2062	91.6	2057	91.5	2052		
110	(660)	-19.8	-20.0	41.1	1077	40.9	1072	40.8	1067	40.7	1062	40.6	1057	40.5	1052	40.4	1047
		-18.8	-19.0	41.8	1104	41.6	1099	41.5	1094	41.4	1089	41.3	1084	41.2	1079	41.1	1074
		-16.7	-17.0	43.3	1163	43.2	1158	43.0	1153	42.9	1148	42.8	1143	42.7	1138	42.6	1133
		-13.7	-15.0	45.1	1231	45.0	1226	44.8	1221	44.7	1216	44.6	1211	44.5	1206	44.4	1201
		-11.8	-13.0	47.1	1299	46.9	1294	46.8	1289	46.7	1284	46.6	1279	46.5	1274	46.4	1269
		-9.8	-11.0	49.2	1367	49.1	1362	48.9	1357	48.8	1352	48.7	1347	48.6	1342	48.5	1337
		-9.5	-10.0	50.4	1397	50.2	1392	50.1	1387	50.0	1382	49.9	1377	49.8	1372	49.7	1367
		-8.5	-9.1	51.4	1427	51.3	1422	51.2	1417	51.1	1412	51.0	1407	50.9	1402	50.8	1397
		-7.0	-7.6	53.3	1494	53.2	1489	53.0	1484	52.9	1479	52.8	1474	52.7	1469	52.6	1464
		-5.0	-5.6	56.0	1570	55.9	1565	55.7	1560	55.6	1555	55.5	1550	55.4	1545	55.3	1540
		-3.0	-3.7	58.8	1656	58.6	1651	58.5	1646	58.4	1641	58.3	1636	58.2	1631	58.1	1626
		0.0	-0.7	63.4	1759	63.3	1754	63.1	1749	63.0	1744	62.9	1739	62.8	1734	62.7	1729
		3.0	2.2	68.4	1872	68.2	1867	68.1	1862	68.0	1857	67.9	1852	67.8	1847	67.7	1842
		5.0	4.1	71.9	1932	71.7	1927	71.6	1922	71.5	1917	71.4	1912	71.3	1907	71.2	1902
		7.0	6.0	75.5	1992	75.4	1987	75.2	1982	75.1	1977	75.0	1972	74.9	1967	74.8	1962
		9.0	7.9	79.3	2052	79.2	2047	79.0	2042	78.9	2037	78.8	2032	78.7	2027	78.6	2022
		11.0	9.8	83.3	2112	83.2	2107	83.0	2102	82.9	2097	82.8	2092	82.7	2087	82.6	2082
13.0	11.8	87.7	2172	87.6	2167	87.5	2162	87.4	2157	87.3	2152	87.2	2147	87.1	2142		
15.0	13.7	92.1	2232	91.9	2227	91.8	2222	91.7	2217	91.6	2212	91.5	2207	91.4	2202		
100	(600)	-19.8	-20.0	40.8	1207	40.7	1202	40.6	1197	40.5	1192	40.4	1187	40.3	1182	40.2	1177
		-18.8	-19.0	41.5	1234	41.4	1229	41.3	1224	41.2	1219	41.1	1214	41.0	1209	40.9	1204
		-16.7	-17.0	43.1	1293	43.0	1288	42.8	1283	42.7	1278	42.6	1273	42.5	1268	42.4	1263
		-13.7	-15.0	44.9	1361	44.7	1356	44.6	1351	44.5	1346	44.4	1341	44.3	1336	44.2	1331
		-11.8	-13.0	46.8	1429	46.7	1424	46.6	1419	46.5	1414	46.4	1409	46.3	1404	46.2	1399
		-9.8	-11.0	49.0	1497	48.8	1492	48.7	1487	48.6	1482	48.5	1477	48.4	1472	48.3	1467
		-9.5	-10.0	50.1	1527	50.0	1522	49.9	1517	49.8	1512	49.7	1507	49.6	1502	49.5	1497
		-8.5	-9.1	51.2	1557	51.1	1552	50.9	1547	50.8	1542	50.7	1537	50.6	1532	50.5	1527
		-7.0	-7.6	53.1	1624	53.0	1619	52.8	1614	52.7	1609	52.6	1604	52.5	1599	52.4	1594
		-5.0	-5.6	55.8	1700	55.6	1695	55.5	1690	55.4	1685	55.3	1680	55.2	1675	55.1	1670
		-3.0	-3.7	58.5	1786	58.4	1781	58.2	1776	58.1	1771	58.0	1766	57.9	1761	57.8	1756
		0.0	-0.7	63.2	1899	63.1	1894	62.9	1889	62.8	1884	62.7	1879	62.6	1874	62.5	1869
		3.0	2.2	68.2	2012	68.0	2007	67.9	2002	67.8	1997	67.7	1992	67.6	1987	67.5	1982
		5.0	4.1	71.6	2072	71.5	2067	71.4	2062	71.3	2057	71.2	2052	71.1	2047	71.0	2042
		7.0	6.0	75.3	2132	75.1	2127	75.0	2122	74.9	2117	74.8	2112	74.7	2107	74.6	2102
		9.0	7.9	79.1	2192	78.9	2187	78.8	2182	78.7	2177	78.6	2172	78.5	2167	78.4	2162
		11.0	9.8	83.1	2252	82.9	2247	82.8	2242	82.7	2237	82.6	2232	82.5	2227	82.4	2222
13.0	11.8	84.6	2312	84.5	2307	84.4	2302	84.3	2297	84.2	2292	84.1	2287	84.0	2282		
15.0	13.7	84.6	2372	84.5	2367	84.4	2362	84.3	2357	84.2	2352	84.1	2347	84.0	2342		

3TW29112-2A

NOTES

- 1 is shown as reference.
When selecting the unit models, avoid the outdoor air temperature range shown by
- 2 The above table shows the average value of conditions which may occur.

4 Capacity tables

4 - 3 Heating capacity tables

REYQ24P		TC: Total capacity (kW); PI: Power input (kW) (Compressor + outdoor fan motor)																	
Combination (%)	Capacity index	Outdoor air temp.		Indoor air temp.: °CDB															
				16°C		18°C		20°C		21°C		22°C		24°C					
		°CDB	°CWB	TC	PI	TC	PI	TC	PI	TC	PI	TC	PI	TC	PI				
90	(540)	-198	-200	40.6	13.3	40.5	13.9	40.4	14.6	40.3	14.9	40.2	15.1	40.2	15.3	40.1	15.9		
		-188	-190	41.3	13.5	41.2	14.1	41.1	14.8	41.0	15.1	41.0	15.4	40.8	15.4	40.8	16.1		
		-167	-170	42.9	13.9	42.8	14.6	42.6	15.2	42.6	15.5	42.5	15.8	42.4	15.8	42.4	16.4		
		-137	-150	44.6	14.4	44.5	15.0	44.4	15.6	44.3	15.9	44.3	16.2	44.2	16.2	44.2	16.8		
		-118	-130	46.6	14.9	46.5	15.4	46.4	16.0	46.3	16.3	46.2	16.6	46.1	16.6	46.1	17.1		
		-98	-110	48.7	15.3	48.6	15.9	48.5	16.4	48.5	16.7	48.4	17.0	48.3	17.0	48.3	17.5		
		-95	-100	49.9	15.6	49.8	16.1	49.7	16.6	49.6	16.9	49.5	17.1	49.4	17.1	49.4	17.7		
		-85	-91	51.0	15.8	50.9	16.3	50.7	16.8	50.7	17.1	50.6	17.3	50.5	17.3	50.5	17.8		
		-70	-7.6	52.9	16.1	52.7	16.6	52.6	17.1	52.6	17.4	52.5	17.6	52.4	17.6	52.4	18.1		
		-50	-5.6	55.6	16.5	55.4	17.0	55.3	17.5	55.3	17.7	55.2	18.0	55.1	18.0	55.1	18.4		
		-30	-3.7	58.3	17.0	58.2	17.4	58.1	17.9	58.0	18.1	57.9	18.3	57.8	18.3	57.8	18.8		
		0.0	-0.7	63.0	17.6	62.9	18.0	62.7	18.4	62.7	18.6	62.6	18.8	62.6	18.8	62.6	19.1		
		3.0	2.2	67.9	18.1	67.8	18.5	67.5	18.8	67.5	19.0	67.4	19.1	67.3	19.1	67.3	19.4		
		5.0	4.1	71.4	18.5	71.3	18.8	71.2	19.0	71.1	19.1	71.0	19.2	71.0	19.2	71.0	19.4		
		7.0	6.0	75.0	18.8	74.8	19.0	74.7	19.1	74.6	19.2	74.5	19.2	74.5	19.2	74.5	19.4		
		9.0	7.9	76.2	18.1	76.1	18.8	76.0	18.9	75.9	19.0	75.8	19.0	75.8	19.0	75.8	19.1		
		11.0	9.8	76.2	17.1	76.1	17.8	76.0	17.9	75.9	18.0	75.8	18.0	75.8	18.0	75.8	18.1		
13.0	11.8	76.2	16.1	76.1	16.8	76.0	16.9	75.9	17.0	75.8	17.0	75.8	17.0	75.8	17.1				
15.0	13.7	76.2	15.2	76.1	16.0	76.0	16.1	75.9	16.2	75.8	16.2	75.8	16.2	75.8	16.3				
80	(480)	-198	-200	40.4	14.6	40.3	15.2	40.2	15.7	40.1	16.0	40.1	16.3	39.9	16.3	39.9	16.9		
		-188	-190	41.1	14.8	41.0	15.3	40.9	15.9	40.8	16.2	40.8	16.5	40.7	16.5	40.7	17.1		
		-167	-170	42.6	15.1	42.5	15.7	42.4	16.3	42.4	16.5	42.3	16.8	42.2	16.8	42.2	17.4		
		-137	-150	44.4	15.6	44.3	16.1	44.2	16.6	44.1	16.9	44.1	17.1	44.0	17.1	44.0	17.7		
		-118	-130	46.4	16.0	46.3	16.5	46.1	17.0	46.1	17.2	46.0	17.5	45.9	17.5	45.9	18.0		
		-98	-110	48.5	16.4	48.4	16.9	48.3	17.4	48.3	17.6	48.2	17.8	48.1	17.8	48.1	18.3		
		-95	-100	49.7	16.6	49.6	17.1	49.5	17.5	49.4	17.8	49.4	18.0	49.2	18.0	49.2	18.5		
		-85	-91	50.7	16.8	50.6	17.2	50.5	17.7	50.5	17.9	50.4	18.2	50.3	18.2	50.3	18.6		
		-70	-7.6	52.6	17.1	52.5	17.5	52.4	18.0	52.4	18.2	52.3	18.4	52.2	18.4	52.2	18.9		
		-50	-5.6	55.3	17.5	55.2	17.9	55.1	18.3	55.1	18.5	55.0	18.7	54.9	18.7	54.9	19.1		
		-30	-3.7	58.1	17.8	58.0	18.2	57.8	18.6	57.8	18.8	57.7	19.0	57.6	19.0	57.6	19.4		
		0.0	-0.7	62.7	18.4	62.6	18.8	62.5	19.1	62.4	19.3	62.3	19.4	62.2	19.4	62.2	19.7		
		3.0	2.2	67.7	18.9	67.6	19.3	67.4	19.6	67.4	19.8	67.3	19.9	67.2	19.9	67.2	20.1		
		5.0	4.1	71.7	19.3	71.6	19.6	71.5	19.9	71.4	20.0	71.3	20.1	71.2	20.1	71.2	20.2		
		7.0	6.0	75.7	19.7	75.6	20.0	75.5	20.3	75.4	20.4	75.3	20.4	75.3	20.4	75.3	20.5		
		9.0	7.9	76.7	18.7	76.6	19.4	76.5	19.9	76.4	20.0	76.3	20.0	76.2	20.0	76.2	20.1		
		11.0	9.8	76.7	17.7	76.6	18.4	76.5	18.9	76.4	19.0	76.3	19.0	76.2	19.0	76.2	19.1		
13.0	11.8	76.7	16.7	76.6	17.4	76.5	17.9	76.4	18.0	76.3	18.0	76.2	18.0	76.2	18.1				
15.0	13.7	76.7	15.7	76.6	16.4	76.5	16.9	76.4	17.0	76.3	17.0	76.2	17.0	76.2	17.1				
70	(420)	-198	-200	40.1	15.9	40.0	16.4	40.0	16.9	39.9	17.1	39.9	17.4	39.8	17.4	39.8	17.9		
		-188	-190	40.8	16.0	40.8	16.5	40.7	17.0	40.6	17.3	40.6	17.5	40.5	17.5	40.5	18.0		
		-167	-170	42.4	16.4	42.3	16.8	42.2	17.3	42.2	17.6	42.1	17.8	42.0	17.8	42.0	18.3		
		-137	-150	44.2	16.7	44.1	17.2	44.0	17.6	43.9	17.9	43.9	18.1	43.8	18.1	43.8	18.6		
		-118	-130	46.1	17.1	46.0	17.5	45.9	18.0	45.9	18.2	45.9	18.4	45.8	18.4	45.8	18.9		
		-98	-110	48.3	17.4	48.2	17.9	48.1	18.3	48.1	18.5	48.0	18.7	47.9	18.7	47.9	19.1		
		-95	-100	49.4	17.6	49.3	18.0	49.3	18.5	49.2	18.7	49.1	18.8	48.9	18.8	48.9	19.3		
		-85	-91	50.5	17.8	50.4	18.2	50.3	18.6	50.3	18.8	50.2	19.0	50.1	19.0	50.1	19.4		
		-70	-7.6	52.4	18.1	52.3	18.4	52.2	18.8	52.2	19.0	52.1	19.1	52.0	19.1	52.0	19.4		
		-50	-5.6	55.1	18.4	55.0	18.8	54.9	19.1	54.8	19.3	54.7	19.4	54.6	19.4	54.6	19.7		
		-30	-3.7	57.8	18.7	57.7	19.1	57.6	19.4	57.5	19.6	57.4	19.7	57.3	19.7	57.3	20.0		
		0.0	-0.7	59.2	19.1	59.1	19.5	59.0	19.8	58.9	20.0	58.8	20.1	58.7	20.1	58.7	20.3		
		3.0	2.2	59.2	16.2	59.1	16.7	59.0	17.1	58.9	17.2	58.8	17.2	58.7	17.2	58.7	17.3		
		5.0	4.1	59.2	15.2	59.1	15.7	59.0	16.1	58.9	16.2	58.8	16.2	58.7	16.2	58.7	16.3		
		7.0	6.0	59.2	14.4	59.1	14.9	59.0	15.3	58.9	15.4	58.8	15.4	58.7	15.4	58.7	15.5		
		9.0	7.9	59.2	13.6	59.1	14.1	59.0	14.5	58.9	14.6	58.8	14.6	58.7	14.6	58.7	14.7		
		11.0	9.8	59.2	12.8	59.1	13.3	59.0	13.7	58.9	13.8	58.8	13.8	58.7	13.8	58.7	13.9		
13.0	11.8	59.2	12.1	59.1	12.6	59.0	13.0	58.9	13.1	58.8	13.1	58.7	13.1	58.7	13.2				
15.0	13.7	59.2	11.5	59.1	12.0	59.0	12.4	58.9	12.5	58.8	12.5	58.7	12.5	58.7	12.6				
60	(360)	-198	-200	39.9	17.1	39.8	17.6	39.7	18.0	39.7	18.2	39.7	18.5	39.2	18.5	39.2	18.6		
		-188	-190	40.6	17.3	40.5	17.7	40.5	18.1	40.4	18.4	40.4	18.6	40.2	18.6	40.2	18.2		
		-167	-170	42.2	17.6	42.1	18.0	42.0	18.4	42.0	18.6	41.9	18.8	41.9	18.8	41.9	19.1		
		-137	-150	43.9	17.9	43.9	18.3	43.8	18.7	43.6	18.8	43.6	19.0	43.5	19.0	43.5	19.3		
		-118	-130	45.9	18.2	45.8	18.6	45.8	19.0	45.6	19.1	45.6	19.2	45.5	19.2	45.5	19.4		
		-98	-110	48.1	18.5	47.9	18.8	47.9	19.2	47.7	19.3	47.7	19.4	47.6	19.4	47.6	19.6		
		-95	-100	49.2	18.7	49.1	19.1	49.0	19.5	48.9	19.6	48.8	19.6	48.7	19.6	48.7	19.8		
		-85	-91	50.3	18.8	50.2	19.2	50.1	19.6	50.0	19.7	49.9	19.7	49.8	19.7	49.8	19.9		
		-70	-7.6	50.8	18.3	50.7	18.7	50.6	19.1	50.5	19.2	50.4	19.2	50.3	19.2	50.3	19.3		
		-50	-5.6	50.8	17.2	50.7	17.6	50.6	18.0	50.5	18.1	50.4	18.1	50.3	18.1	50.3	18.2		
		-30	-3.7	50.8	16.2	50.7	16.6	50.6	17.0	50.5	17.1	50.4	17.1	50.3	17.1	50.3	17.2		
		0.0	-0.7	50.8	14.8	50.7	15.2	50.6	15.6	50.5	15.7	50.4	15.7	50.3	15.7	50.3	15.8		
		3.0	2.2	50.8	13.6	50.7	14.0	50.6	14.4	50.5	14.5	50.4	14.5	50.3	14.5	50.3	14.6		
		5.0	4.1	50.8	12.8	50.7	13.2	50.6	13.6	50.5	13.7	50.4	13.7	50.3	13.7	50.3	13.8		
		7.0	6.0	50.8	12.1	50.7	12.5	50.6	12.9	50.5	13.0	50.4	13.0	50.3	13.0	50.3	13.1		
		9.0	7.9	50.8	11.5	50.7	11.9	50.6	12.3	50.5	12.4	50.4	12.4	50.3	12.4	50.3	12.5		
		11.0	9.8	50.8	10.9	50.7	11.3	50.6	11.7	50.5	11.8	50.4	11.8	50.3	11.8	50.3	11.9		
13.0	11.8	50.8	10.3	50.7	10.7	50.6	11.1	50.5	11.2	50.4	11.2	50.3	11.2	50.3	11.3				
15.0	13.7	50.8	9.7	50.7	10.1	50.6	10.5	50.5	10.6	50.4	10.6	50.3	10.6	50.3	10.7				
50	(300)	-198	-200	39.7	18.4	39.6	18.8	39.5	19.1	39.5	19.3	39.5	19.5	39.2	19.5	39.2	19.6		
		-188	-190	40.4	18.5	40.3	18.9	40.2	19.2	40.1	19.4	40.1	19.6	39.8	19.6	39.8	19.7		
		-167	-170	41.9	18.8	41.8	19.2	41.7	1										

4 Capacity tables

4 - 3 Heating capacity tables

1

4

REYQ26P

TC: Total capacity (kW); PI: Power input (kW) (Compressor + outdoor fan motor)

Combination (%)	Capacity index	Outdoor air temp.		Indoor air temp.: °CDB																												
				16°C				18°C				20°C				21°C				22°C				24°C								
				TC	PI	TC	PI	TC	PI	TC	PI	TC	PI	TC	PI	TC	PI	TC	PI	TC	PI	TC	PI	TC	PI							
130	(845)	-19.8	-20.0	51.0	13.3	50.8	14.3	50.7	15.4	50.6	15.9	50.5	16.4	50.3	17.4	50.2	18.4	50.1	19.4	50.0	20.4	50.0	21.4	50.0	22.4	50.0	23.4	50.0	24.4	50.0		
		-18.8	-19.0	51.9	13.6	51.7	14.7	51.6	15.7	51.5	16.2	51.4	16.7	51.3	17.3	51.2	18.3	51.1	19.3	51.0	20.3	51.0	21.3	51.0	22.3	51.0	23.3	51.0	24.3	51.0		
		-16.7	-17.0	53.9	14.3	53.7	15.3	53.5	16.3	53.4	16.8	53.3	17.3	53.2	18.3	53.1	19.3	53.0	20.3	53.0	21.3	53.0	22.3	53.0	23.3	53.0	24.3	53.0	25.3	53.0		
		-13.7	-15.0	56.1	15.1	55.9	16.0	55.7	16.9	55.7	17.4	55.6	17.9	55.5	18.4	55.4	18.9	55.3	19.4	55.2	19.9	55.1	20.4	55.0	20.9	54.9	21.4	54.8	21.9	54.7	22.4	54.6
		-11.8	-13.0	58.6	15.8	58.4	16.7	58.2	17.6	58.1	18.1	58.0	18.6	57.9	19.1	57.8	19.6	57.7	20.1	57.6	20.6	57.5	21.1	57.4	21.6	57.3	22.1	57.2	22.6	57.1	23.1	57.0
		-9.8	-11.0	61.2	16.5	61.1	17.4	60.9	18.2	60.8	18.6	60.7	19.1	60.6	19.6	60.5	20.1	60.4	20.6	60.3	21.1	60.2	21.6	60.1	22.1	60.0	22.6	59.9	23.1	59.8	23.6	59.7
		-9.5	-10.0	62.7	16.9	62.5	17.7	62.3	18.5	62.2	18.9	62.1	19.4	62.0	19.9	61.9	20.4	61.8	20.9	61.7	21.4	61.6	21.9	61.5	22.4	61.4	22.9	61.3	23.4	61.2	23.9	61.1
		-8.5	-9.1	64.0	17.2	63.8	18.0	63.6	18.8	63.5	19.2	63.4	19.7	63.3	20.2	63.2	20.7	63.1	21.2	63.0	21.7	62.9	22.2	62.8	22.7	62.7	23.2	62.6	23.7	62.5	24.2	62.4
		-7.0	-7.6	66.3	17.7	66.1	18.5	66.0	19.3	65.9	19.7	65.8	20.1	65.7	20.6	65.6	21.1	65.5	21.6	65.4	22.1	65.3	22.6	65.2	23.1	65.1	23.6	65.0	24.1	64.9	24.6	64.8
		-5.0	-5.6	69.6	18.4	69.4	19.2	69.3	19.9	69.2	20.3	69.1	20.7	69.0	21.1	68.9	21.5	68.8	22.0	68.7	22.5	68.6	23.0	68.5	23.5	68.4	24.0	68.3	24.5	68.2	25.0	68.1
		-3.0	-3.7	73.0	19.1	72.8	19.8	72.6	20.5	72.5	20.8	72.4	21.2	72.3	21.6	72.2	22.0	72.1	22.5	72.4	23.0	72.3	23.5	72.2	24.0	72.1	24.5	72.0	25.0	71.9	25.5	71.8
		0.0	-0.7	78.7	20.0	78.5	20.7	78.3	21.3	78.3	21.6	78.2	22.0	78.1	22.4	78.0	22.7	77.9	23.1	77.8	23.5	77.7	24.0	77.6	24.5	77.5	25.0	77.4	25.5	77.3	26.0	77.2
		3.0	2.2	84.8	20.9	84.6	21.5	84.4	22.1	84.3	22.4	84.2	22.7	84.1	23.1	84.0	23.4	83.9	23.7	83.8	24.1	83.7	24.4	83.6	24.7	83.5	25.0	83.4	25.3	83.3	25.6	83.2
		5.0	4.1	89.0	21.4	88.8	22.0	88.6	22.6	88.5	22.8	88.4	23.1	88.3	23.5	88.2	23.8	88.1	24.1	88.0	24.4	87.9	24.7	87.8	25.0	87.7	25.3	87.6	25.6	87.5	25.9	87.4
		7.0	6.0	93.4	21.9	93.2	22.5	93.0	23.0	92.9	23.3	92.8	23.6	92.7	23.9	92.6	24.2	92.5	24.5	92.4	24.8	92.3	25.1	92.2	25.4	92.1	25.7	92.0	26.0	91.9	26.3	91.8
		9.0	7.9	98.0	22.4	97.9	22.9	97.7	23.4	97.6	23.7	97.5	24.0	97.4	24.3	97.3	24.6	97.2	24.9	97.1	25.2	97.0	25.5	96.9	25.8	96.8	26.1	96.7	26.4	96.6	26.7	96.5
		11.0	9.8	103	22.8	103	23.3	103	23.8	103	24.1	103	24.4	103	24.7	103	25.0	103	25.3	103	25.6	103	25.9	103	26.2	103	26.5	103	26.8	103	27.1	103
13.0	11.8	108	23.3	108	23.8	108	24.3	108	24.6	108	24.9	108	25.2	108	25.5	108	25.8	108	26.1	108	26.4	108	26.7	108	27.0	108	27.3	108	27.6	108		
15.0	13.7	114	23.7	114	24.2	114	24.7	114	25.0	114	25.3	114	25.6	114	25.9	114	26.2	114	26.5	114	26.8	114	27.1	114	27.4	114	27.7	114	28.0	114		
120	(780)	-19.8	-20.0	50.8	14.7	50.6	15.6	50.4	16.6	50.3	17.1	50.3	17.6	50.1	18.6	50.0	19.6	50.0	20.6	50.0	21.6	50.0	22.6	50.0	23.6	50.0	24.6	50.0	25.6	50.0		
		-18.8	-19.0	51.7	15.0	51.5	15.9	51.3	16.9	51.2	17.3	51.2	17.8	51.1	18.3	51.0	18.8	51.0	19.3	51.0	19.8	51.0	20.3	51.0	20.8	51.0	21.3	51.0	21.8	51.0	22.3	51.0
		-16.7	-17.0	53.7	15.7	53.5	16.6	53.3	17.5	53.2	17.9	53.1	18.4	53.0	18.9	52.9	19.4	52.8	19.9	52.8	20.4	52.7	20.9	52.7	21.4	52.6	21.9	52.5	22.4	52.4	22.9	52.3
		-13.7	-15.0	55.9	16.3	55.7	17.2	55.5	18.0	55.4	18.5	55.4	19.0	55.3	19.5	55.2	20.0	55.1	20.5	55.0	21.0	54.9	21.5	54.8	22.0	54.7	22.5	54.6	23.0	54.5	23.5	54.4
		-11.8	-13.0	58.3	17.0	58.1	17.8	58.0	18.6	57.9	19.1	57.8	19.6	57.7	20.1	57.6	20.6	57.5	21.1	57.4	21.6	57.3	22.1	57.2	22.6	57.1	23.1	57.0	23.6	56.9	24.1	56.8
		-9.8	-11.0	61.0	17.7	60.8	18.5	60.6	19.2	60.6	19.6	60.5	20.0	60.4	20.5	60.3	21.0	60.2	21.5	60.1	22.0	60.0	22.5	59.9	23.0	59.8	23.5	59.7	24.0	59.6	24.5	59.5
		-9.5	-10.0	62.4	18.0	62.2	18.8	62.1	19.5	62.0	19.9	61.9	20.3	61.8	20.7	61.7	21.1	61.6	21.5	61.5	22.0	61.4	22.5	61.3	23.0	61.2	23.5	61.1	24.0	61.0	24.5	60.9
		-8.5	-9.1	63.8	18.3	63.6	19.1	63.4	19.8	63.3	20.2	63.2	20.6	63.1	21.0	63.0	21.4	62.9	21.8	62.8	22.2	62.7	22.6	62.6	23.0	62.5	23.4	62.4	23.8	62.3	24.2	62.2
		-7.0	-7.6	66.1	18.8	65.9	19.5	65.7	20.2	65.6	20.6	65.5	21.0	65.4	21.4	65.3	21.8	65.2	22.2	65.1	22.6	65.0	23.0	64.9	23.4	64.8	23.8	64.7	24.2	64.6	24.6	64.5
		-5.0	-5.6	69.4	19.4	69.2	20.1	69.0	20.8	68.9	21.1	68.8	21.5	68.7	21.9	68.6	22.3	68.5	22.7	68.4	23.1	68.3	23.5	68.2	23.9	68.1	24.3	68.0	24.7	67.9	25.1	67.8
		-3.0	-3.7	72.7	20.0	72.6	20.7	72.4	21.3	72.3	21.7	72.2	22.0	72.1	22.4	72.0	22.7	71.9	23.1	71.8	23.5	71.7	24.0	71.6	24.5	71.5	25.0	71.4	25.5	71.3	26.0	71.2
		0.0	-0.7	78.5	20.9	78.3	21.5	78.1	22.1	78.0	22.4	77.9	22.7	77.8	23.1	77.7	23.4	77.6	23.8	77.5	24.2	77.4	24.6	77.3	25.0	77.2	25.4	77.1	25.8	77.0	26.2	76.9
		3.0	2.2	84.5	21.7	84.3	22.3	84.2	22.8	84.1	23.1	84.0	23.4	83.9	23.7	83.8	24.0	83.7	24.3	83.6	24.6	83.5	24.9	83.4	25.2	83.3	25.5	83.2	25.8	83.1	26.1	83.0
		5.0	4.1	88.7	22.2	88.6	22.7	88.4	23.2	88.3	23.5	88.2	23.8	88.1	24.1	88.0	24.4	87.9	24.7	87.8	25.0	87.7	25.3	87.6	25.6	87.5	25.9	87.4	26.2	87.3	26.5	87.2
		7.0	6.0	93.2	22.6	93.0	23.2	92.8	23.7	92.7	24.0	92.6	24.3	92.5	24.6	92.4	24.9	92.3	25.2	92.2	25.5	92.1	25.8	92.0	26.1	91.9	26.4	91.8	26.7	91.7	27.0	91.6
		9.0	7.9	97.8	23.1	97.6	23.6	97.5	24.1	97.4	24.4	97.3	24.7	97.2	25.0	97.1	25.3	97.0	25.6	96.9	25.9	96.8	26.2	96.7	26.5	96.6	26.8	96.5	27.1	96.4	27.4	96.3
		11.0	9.8	103	23.5	102	24.0	102	24.5	102	24.8	102	25.1	102	25.4	102	25.7	102	26.0	102	26.3	102	26.6	102	26.9	102	27.2	102	27.5	102	27.8	102
13.0	11.8	108	23.9	104	24.4	104	24.9	104	25.2	104	25.5	104	25.8	104	26.1	104	26.4	104	26.7	104	27.0	104	27.3	104	27.6	104	27.9	104	28.2	104		
15.0	13.7	110	24.3	104	24.8	104	25.3	104	25.6	104	25.9	104	26.2	104	26.5	104	26.8	104	27.1	104	27.4	104	27.7	104	28.0	104	28.3	104	28.6	104		
110	(715)	-19.8	-20.0	50.5	16.1	50.4	17.0	50.2	17.8	50.1	18.3	50.1	18.7	50.0	19.7	50.0	20.7	50.0	21.7	50.0	22.7	50.0	23.7	50.0	24.7	50.0	25.7	50.0	26.7	50.0		
		-18.8	-19.0	51.4	16.4	51.3	17.2	51.1	18.1	51.0	18.5	51.0	19.0	50.9	19.5	50.9	20.0	50.8	20.5	50.8	21.0	50.7	21.5	50.7	22.0	50.6	22.5	50.6	23.0	50.5	23.5	50.5
		-16.7	-17.0	53.4	17.0	53.2	17.8	53.1	18.6	53.0	19.0	52.9	19.5	52.8	20.0	52.7	20.5	52.6	21.0	52.5	21.5	52.4	22.0	52.3	22.5	52.2	23.0	52.1	23.5	52.0	24.0	51.9
		-13.7	-15.0	55.6	17.6	55.5	18.4	55.3	19.2	55.2	19.6	55.1	2																			

4 Capacity tables

4 - 3 Heating capacity tables

REYQ26P		TC: Total capacity (kW); PI: Power input (kW) (Compressor + outdoor fan motor)																	
Combination (%)	Capacity index	Outdoor air temp.		Indoor air temp.: °CDB															
				16°C		18°C		20°C		21°C		22°C		24°C					
		°CDB	°CWB	TC	PI	TC	PI	TC	PI	TC	PI	TC	PI	TC	PI	TC	PI		
90	(585)	-19.8	-20.0	50.0	18.9	49.9	19.6	49.8	20.3	49.7	20.7	49.6	21.0	49.5	21.7	49.5	21.7		
		-18.8	-19.0	50.9	19.1	50.8	19.8	50.7	20.5	50.6	20.9	50.5	21.2	50.4	21.9	50.4	21.9		
		-16.7	-17.0	52.9	19.6	52.8	20.3	52.6	21.0	52.6	21.3	52.5	21.6	52.4	22.3	52.4	22.3		
		-13.7	-15.0	55.1	20.1	55.0	20.8	54.9	21.4	54.8	21.7	54.7	22.0	54.6	22.7	54.6	22.7		
		-11.8	-13.0	57.6	20.6	57.4	21.2	57.3	21.9	57.2	22.2	57.2	22.5	57.0	23.1	57.0	23.1		
		-9.8	-11.0	60.2	21.1	60.1	21.7	60.0	22.3	59.9	22.6	59.8	22.9	59.7	23.5	59.7	23.5		
		-9.5	-10.0	61.7	21.4	61.5	21.9	61.4	22.5	61.3	22.8	61.3	23.1	61.1	23.7	61.1	23.7		
		-8.5	-9.1	63.0	21.6	62.9	22.2	62.7	22.7	62.7	23.0	62.6	23.3	62.5	23.9	62.5	23.9		
		-7.0	-7.6	65.3	22.0	65.2	22.5	65.1	23.1	65.0	23.3	64.9	23.6	64.8	24.2	64.8	24.2		
		-5.0	-5.6	68.6	22.4	68.5	23.0	68.4	23.5	68.3	23.7	68.2	24.0	68.1	24.7	68.1	24.7		
		-3.0	-3.7	72.0	22.9	71.9	23.4	71.7	23.9	71.6	24.1	71.5	24.4	71.4	25.0	71.4	25.0		
		0.0	-0.7	77.7	23.6	77.6	24.0	77.4	24.5	77.3	24.7	77.2	25.0	77.1	25.6	77.1	25.6		
		3.0	2.2	82.8	23.7	82.7	24.1	82.6	24.6	82.5	24.8	82.4	25.1	82.3	25.7	82.3	25.7		
		5.0	4.1	82.8	22.3	82.8	21.0	82.8	20.8	82.8	19.3	82.8	18.6	82.8	17.9	82.8	17.2		
		7.0	6.0	82.8	21.0	82.8	19.6	82.8	18.2	82.8	17.0	82.8	15.6	82.8	14.2	82.8	12.8		
		9.0	7.9	82.8	19.8	82.8	18.5	82.8	17.2	82.8	15.6	82.8	14.2	82.8	12.8	82.8	11.4		
		11.0	9.8	82.8	18.6	82.8	17.4	82.8	16.2	82.8	14.2	82.8	12.8	82.8	11.4	82.8	10.0		
		13.0	11.8	82.8	17.6	82.8	16.4	82.8	15.3	82.8	14.0	82.8	12.8	82.8	11.4	82.8	10.0		
15.0	13.7	82.8	16.6	82.8	15.5	82.8	14.5	82.8	13.0	82.8	11.9	82.8	10.6	82.8	9.3				
80	(520)	-19.8	-20.0	49.8	20.3	49.7	20.9	49.5	21.6	49.5	21.9	49.4	22.2	49.3	22.8	49.3	22.8		
		-18.8	-19.0	50.7	20.5	50.6	21.1	50.4	21.7	50.4	22.1	50.3	22.4	50.2	23.0	50.2	23.0		
		-16.7	-17.0	52.7	20.9	52.5	21.5	52.4	22.1	52.4	22.4	52.3	22.7	52.2	23.3	52.2	23.3		
		-13.7	-15.0	54.9	21.4	54.7	21.9	54.6	22.5	54.6	22.8	54.5	23.1	54.4	23.7	54.4	23.7		
		-11.8	-13.0	57.3	21.8	57.2	22.4	57.1	22.9	57.0	23.2	57.0	23.5	56.8	24.0	56.8	24.0		
		-9.8	-11.0	60.0	22.3	59.9	22.8	59.8	23.3	59.7	23.6	59.6	23.8	59.5	24.4	59.5	24.4		
		-9.5	-10.0	61.4	22.5	61.3	23.0	61.2	23.5	61.1	23.8	61.0	24.0	60.9	24.6	60.9	24.6		
		-8.5	-9.1	62.7	22.7	62.6	23.2	62.5	23.7	62.5	24.0	62.4	24.2	62.3	24.8	62.3	24.8		
		-7.0	-7.6	65.1	23.0	65.0	23.5	64.8	24.0	64.8	24.3	64.7	24.5	64.6	25.1	64.6	25.1		
		-5.0	-5.6	68.4	23.5	68.3	23.9	68.2	24.4	68.1	24.6	68.0	24.8	67.9	25.4	67.9	25.4		
		-3.0	-3.7	71.7	23.8	71.6	24.3	71.5	24.8	71.4	25.0	71.3	25.2	71.2	25.9	71.2	25.9		
		0.0	-0.7	73.6	22.5	73.6	21.0	73.6	19.5	73.6	18.8	73.6	18.0	73.6	17.2	73.6	16.4		
		3.0	2.2	73.6	20.6	73.6	19.2	73.6	17.8	73.6	16.2	73.6	14.6	73.6	13.0	73.6	11.4		
		5.0	4.1	73.6	19.4	73.6	18.1	73.6	16.8	73.6	15.2	73.6	13.6	73.6	12.0	73.6	10.4		
		7.0	6.0	73.6	18.3	73.6	17.1	73.6	15.9	73.6	14.3	73.6	12.7	73.6	11.1	73.6	9.5		
		9.0	7.9	73.6	17.2	73.6	16.1	73.6	14.7	73.6	13.1	73.6	11.5	73.6	9.9	73.6	8.3		
		11.0	9.8	73.6	16.3	73.6	15.2	73.6	13.8	73.6	12.2	73.6	10.6	73.6	9.0	73.6	7.4		
		13.0	11.8	73.6	15.4	73.6	14.4	73.6	13.0	73.6	11.4	73.6	9.8	73.6	8.2	73.6	6.6		
15.0	13.7	73.6	14.5	73.6	13.6	73.6	12.2	73.6	10.6	73.6	9.0	73.6	7.4	73.6	5.8				
70	(455)	-19.8	-20.0	49.5	21.7	49.4	22.2	49.3	22.8	49.3	23.1	49.2	23.3	49.1	23.9	49.1	23.9		
		-18.8	-19.0	50.4	21.9	50.3	22.4	50.2	23.0	50.2	23.2	50.1	23.5	50.0	24.1	50.0	24.1		
		-16.7	-17.0	52.4	22.2	52.3	22.8	52.2	23.3	52.1	23.6	52.1	23.8	52.0	24.4	52.0	24.4		
		-13.7	-15.0	54.6	22.6	54.5	23.1	54.4	23.6	54.4	23.9	54.3	24.2	54.2	24.8	54.2	24.8		
		-11.8	-13.0	57.1	23.0	57.0	23.5	56.9	24.0	56.8	24.3	56.7	24.5	56.6	25.1	56.6	25.1		
		-9.8	-11.0	59.7	23.4	59.6	23.9	59.5	24.4	59.4	24.7	59.3	24.9	59.2	25.5	59.2	25.5		
		-9.5	-10.0	61.2	23.6	61.1	24.1	61.0	24.6	60.9	24.9	60.8	25.1	60.7	25.7	60.7	25.7		
		-8.5	-9.1	62.5	23.8	62.4	24.3	62.3	24.8	62.2	25.1	62.1	25.3	62.0	25.9	62.0	25.9		
		-7.0	-7.6	64.4	23.8	64.3	24.3	64.2	24.8	64.1	25.1	64.0	25.3	63.9	25.9	63.9	25.9		
		-5.0	-5.6	64.4	22.4	64.4	20.9	64.4	19.4	64.4	18.6	64.4	17.9	64.4	17.2	64.4	16.4		
		-3.0	-3.7	64.4	21.1	64.4	20.7	64.4	19.7	64.4	18.3	64.4	16.9	64.4	15.5	64.4	14.1		
		0.0	-0.7	64.4	19.2	64.4	17.9	64.4	16.7	64.4	15.2	64.4	13.6	64.4	12.0	64.4	10.4		
		3.0	2.2	64.4	17.6	64.4	16.4	64.4	15.3	64.4	13.7	64.4	12.1	64.4	10.5	64.4	8.9		
		5.0	4.1	64.4	16.6	64.4	15.5	64.4	14.5	64.4	13.0	64.4	11.4	64.4	9.8	64.4	8.2		
		7.0	6.0	64.4	15.7	64.4	14.7	64.4	13.7	64.4	12.2	64.4	10.6	64.4	9.0	64.4	7.4		
		9.0	7.9	64.4	14.8	64.4	13.9	64.4	13.0	64.4	11.5	64.4	9.9	64.4	8.3	64.4	6.7		
		11.0	9.8	64.4	14.0	64.4	13.2	64.4	12.3	64.4	10.8	64.4	9.2	64.4	7.6	64.4	6.0		
		13.0	11.8	64.4	13.3	64.4	12.4	64.4	11.7	64.4	10.2	64.4	8.6	64.4	7.0	64.4	5.4		
15.0	13.7	64.4	12.6	64.4	11.8	64.4	11.1	64.4	9.6	64.4	8.0	64.4	6.4	64.4	4.8				
60	(390)	-19.8	-20.0	49.3	23.1	49.2	23.6	48.9	23.9	47.3	22.9	45.8	22.0	42.6	20.2	42.6	20.2		
		-18.8	-19.0	50.2	23.2	50.1	23.7	49.8	24.3	47.3	23.4	45.8	21.5	42.6	19.8	42.6	19.8		
		-16.7	-17.0	52.1	23.6	52.0	24.0	48.9	24.2	47.3	23.4	45.8	20.5	42.6	18.9	42.6	18.9		
		-13.7	-15.0	54.4	23.9	52.0	22.8	48.9	21.1	47.3	20.3	45.8	19.5	42.6	18.0	42.6	18.0		
		-11.8	-13.0	55.2	23.2	52.0	21.6	48.9	20.0	47.3	19.3	45.8	18.5	42.6	17.0	42.6	17.0		
		-9.8	-11.0	55.2	21.9	52.0	20.4	48.9	18.9	47.3	18.2	45.8	17.5	42.6	16.2	42.6	16.2		
		-9.5	-10.0	55.2	21.2	52.0	19.8	48.9	18.4	47.3	17.7	45.8	17.0	42.6	15.7	42.6	15.7		
		-8.5	-9.1	55.2	20.7	52.0	19.3	48.9	17.9	47.3	17.3	45.8	16.6	42.6	15.3	42.6	15.3		
		-7.0	-7.6	55.2	19.8	52.0	18.5	48.9	17.2	47.3	16.5	45.8	15.9	42.6	14.7	42.6	14.7		
		-5.0	-5.6	55.2	18.6	52.0	17.4	48.9	16.2	47.3	15.6	45.8	15.0	42.6	13.9	42.6	13.9		
		-3.0	-3.7	55.2	17.6	52.0	16.5	48.9	15.3	47.3	14.8	45.8	14.2	42.6	13.2	42.6	13.2		
		0.0	-0.7	55.2	16.1	52.0	15.1	48.9	14.1	47.3	13.6	45.8	13.1	42.6	12.1	42.6	12.1		
		3.0	2.2	55.2	14.8	52.0	13.8	48.9	12.9	47.3	12.5	45.8	12.0	42.6	11.2	42.6	11.2		
		5.0	4.1	55.2	14.0	52.0	13.1	48.9	12.3	47.3	11.8	45.8	11.4	42.6	10.6	42.6	10.6		
		7.0	6.0	55.2	13.2	52.0	12.4	48.9	11.6	47.3	11.2	45.8	10.9	42.6	10.1	42.6	10.1		
		9.0	7.9	55.2	12.5	52.0	11.8	48.9	11.0	47.3	10.7	45.8	10.3	42.6	9.6	42.6	9.6		
		11.0	9.8	55.2	11.9	52.0	11.2	48.9	10.5	47.3	10.1	45.8	9.8	42.6	9.1	42.6	9.1		
		13.0	11.8	55.2	11.3	52.0	10.6	48.9	9.95	47.3	9.63	45.8	9.32	42.6	8.7	42.6	8.7		
15.0	13.7	55.2	10.7	52.0	10.1	48.9	9.48	47.3	9.18	45.8	8.88	42.6	8.3	42.6	8.3				
50	(325)	-19.8	-20.0	46.0	22.2	43.4	20.6	40.8	19.2	39.4	18.4	38.1	17.7	35.5	16.3	35.5	16.3		
		-18.8	-19.0	46.0	21.7	43.4	20.2	40.8	18.8	39.4	18.1	38.1	17.4	35.5	16.0	35.5	16.0		
		-16.7																	

4 Capacity tables

4 - 3 Heating capacity tables

REYQ28P

TC: Total capacity (kW); PI: Power input (kW) (Compressor + outdoor fan motor)

Combination (%)	Capacity index	Outdoor air temp.		Indoor air temp.: °CDB											
				16°C		18°C		20°C		21°C		22°C		24°C	
		°CDB	°CWB	TC	PI	TC	PI	TC	PI	TC	PI	TC	PI	TC	PI
130	(910)	-198	-200	51.4	11.8	51.2	12.9	51.0	14.0	50.9	14.6	50.8	15.2	50.6	16.3
		-188	-190	52.3	12.2	52.1	13.3	51.9	14.4	51.8	14.9	51.7	15.5	51.5	16.6
		-167	-170	54.3	12.9	54.1	14.0	53.9	15.0	53.8	15.6	53.7	16.1	53.5	17.2
		-137	-150	56.5	13.7	56.3	14.7	56.1	15.7	56.0	16.2	55.9	16.7	55.7	17.8
		-118	-130	59.0	14.5	58.8	15.5	58.6	16.4	58.5	16.9	58.4	17.4	58.2	18.4
		-98	-110	61.7	15.3	61.5	16.2	61.3	17.1	61.2	17.6	61.1	18.1	60.9	19.0
		-95	-100	63.1	15.7	62.9	16.6	62.7	17.5	62.6	17.9	62.5	18.4	62.3	19.3
		-85	-91	64.4	16.0	64.2	16.9	64.0	17.8	63.9	18.2	63.8	18.7	63.6	19.6
		-70	-76	66.8	16.6	66.6	17.4	66.4	18.3	66.3	18.7	66.2	19.1	66.0	20.0
		-50	-56	70.1	17.3	69.9	18.2	69.7	19.0	69.6	19.4	69.5	19.8	69.3	20.6
		-30	-37	73.5	18.0	73.3	18.8	73.1	19.6	73.0	20.0	72.9	20.3	72.7	21.1
		0.0	-0.7	79.2	19.1	79.0	19.8	78.8	20.5	78.7	20.8	78.6	21.2	78.4	21.9
		3.0	2.2	85.3	20.0	85.1	20.7	84.9	21.3	84.8	21.6	84.7	22.0	84.5	22.6
		5.0	4.1	89.5	20.6	89.3	21.2	89.1	21.8	89.0	22.1	88.9	22.4	88.7	23.1
		7.0	6.0	94.0	21.1	93.8	21.7	93.6	22.3	93.5	22.6	93.4	22.9	93.2	23.5
		9.0	7.9	98.6	21.6	98.4	22.2	98.2	22.8	98.1	23.1	98.0	23.3	97.8	23.9
		11.0	9.8	104	22.1	103	22.7	103	23.2	103	23.5	103	23.7	99.1	23.0
13.0	11.8	109	22.6	109	23.1	108	23.6	108	23.9	106	23.5	99.1	21.6		
15.0	13.7	114	23.0	114	23.5	114	24.0	110	23.1	106	22.2	99.1	20.4		
120	(840)	-198	-200	51.2	13.3	51.0	14.4	50.8	15.4	50.7	15.9	50.6	16.4	50.4	17.5
		-188	-190	52.1	13.7	51.9	14.7	51.7	15.7	51.6	16.2	51.5	16.7	51.3	17.7
		-167	-170	54.0	14.4	53.9	15.3	53.7	16.3	53.6	16.8	53.5	17.3	53.3	18.3
		-137	-150	56.3	15.1	56.1	16.0	55.9	16.9	55.8	17.4	55.7	17.9	55.5	18.8
		-118	-130	58.7	15.8	58.5	16.7	58.3	17.6	58.3	18.0	58.2	18.5	58.0	19.4
		-98	-110	61.4	16.5	61.2	17.4	61.0	18.2	60.9	18.7	60.8	19.1	60.7	19.9
		-95	-100	62.8	16.9	62.6	17.7	62.5	18.6	62.4	19.0	62.3	19.4	62.1	20.2
		-85	-91	64.2	17.2	64.0	18.0	63.8	18.8	63.7	19.3	63.6	19.7	63.4	20.5
		-70	-76	66.5	17.7	66.3	18.5	66.1	19.3	66.0	19.7	65.9	20.1	65.8	20.9
		-50	-56	69.8	18.4	69.6	19.2	69.5	20.0	69.4	20.3	69.3	20.7	69.1	21.4
		-30	-37	73.2	19.1	73.0	19.8	72.8	20.5	72.7	20.8	72.6	21.2	72.5	21.9
		0.0	-0.7	78.9	20.0	78.8	20.7	78.6	21.3	78.5	21.7	78.4	22.0	78.2	22.6
		3.0	2.2	85.0	20.9	84.8	21.5	84.6	22.1	84.5	22.4	84.5	22.7	84.3	23.3
		5.0	4.1	89.2	21.4	89.1	22.0	88.9	22.6	88.8	22.9	88.7	23.2	88.5	23.7
		7.0	6.0	93.7	21.9	93.5	22.5	93.3	23.0	93.2	23.3	93.1	23.6	91.5	23.5
		9.0	7.9	98.4	22.4	98.2	22.9	98.0	23.4	97.9	23.7	97.8	24.0	91.5	22.2
		11.0	9.8	103	22.9	103	23.3	103	23.8	102	23.7	98.3	22.7	91.5	20.9
13.0	11.8	109	23.3	108	23.8	105	23.1	102	22.2	98.3	21.4	91.5	19.7		
15.0	13.7	114	23.7	112	23.5	105	21.8	102	21.0	98.3	20.2	91.5	18.6		
110	(770)	-198	-200	50.9	14.8	50.7	15.8	50.5	16.7	50.5	17.2	50.4	17.7	50.2	18.6
		-188	-190	51.8	15.1	51.6	16.1	51.5	17.0	51.4	17.5	51.3	17.9	51.1	18.9
		-167	-170	53.8	15.8	53.6	16.7	53.4	17.6	53.4	18.0	53.3	18.5	53.1	19.4
		-137	-150	56.0	16.4	55.8	17.3	55.7	18.2	55.6	18.6	55.5	19.0	55.3	19.9
		-118	-130	58.4	17.1	58.3	17.9	58.1	18.7	58.0	19.2	57.9	19.6	57.8	20.4
		-98	-110	61.1	17.8	61.0	18.6	60.8	19.3	60.7	19.7	60.6	20.1	60.5	20.9
		-95	-100	62.6	18.1	62.4	18.9	62.2	19.6	62.1	20.0	62.1	20.4	61.9	21.2
		-85	-91	63.9	18.4	63.7	19.2	63.6	19.9	63.5	20.3	63.4	20.6	63.2	21.4
		-70	-76	66.2	18.9	66.1	19.6	65.9	20.3	65.8	20.7	65.7	21.0	65.6	21.8
		-50	-56	69.6	19.5	69.4	20.2	69.2	20.9	69.1	21.2	69.0	21.6	68.9	22.3
		-30	-37	72.9	20.1	72.8	20.8	72.6	21.4	72.5	21.7	72.4	22.1	72.2	22.7
		0.0	-0.7	78.7	21.0	78.5	21.6	78.3	22.2	78.3	22.5	78.2	22.8	78.0	23.4
		3.0	2.2	84.7	21.8	84.6	22.3	84.4	22.9	84.3	23.2	84.2	23.4	83.9	23.9
		5.0	4.1	89.0	22.3	88.8	22.8	88.6	23.3	88.6	23.6	88.5	23.9	83.9	22.5
		7.0	6.0	93.4	22.7	93.3	23.2	93.1	23.7	93.0	24.0	90.1	23.1	83.9	21.2
		9.0	7.9	98.1	23.2	97.9	23.6	96.3	23.5	93.2	22.6	90.1	21.7	83.9	20.0
		11.0	9.8	103	23.6	102	23.9	96.3	23.2	93.2	21.3	90.1	20.5	83.9	18.9
13.0	11.8	108	24.0	102	22.5	96.3	20.9	93.2	20.1	90.1	19.3	83.9	17.8		
15.0	13.7	109	22.7	102	21.2	96.3	19.7	93.2	19.0	90.1	18.2	83.9	16.8		
100	(700)	-198	-200	50.6	16.3	50.5	17.2	50.3	18.1	50.2	18.5	50.2	18.9	50.0	19.8
		-188	-190	51.5	16.6	51.4	17.5	51.2	18.3	51.1	18.7	51.1	19.2	50.9	20.0
		-167	-170	53.5	17.2	53.3	18.0	53.2	18.8	53.1	19.2	53.0	19.6	52.9	20.5
		-137	-150	55.7	17.8	55.6	18.6	55.4	19.4	55.3	19.8	55.3	20.1	55.1	20.9
		-118	-130	58.2	18.4	58.0	19.2	57.9	19.9	57.8	20.3	57.7	20.7	57.6	21.4
		-98	-110	60.9	19.0	60.7	19.7	60.6	20.4	60.5	20.8	60.4	21.2	60.2	21.9
		-95	-100	62.3	19.3	62.1	20.0	62.0	20.7	61.9	21.1	61.8	21.4	61.7	22.1
		-85	-91	63.6	19.6	63.5	20.3	63.3	21.0	63.2	21.3	63.2	21.6	63.0	22.3
		-70	-76	66.0	20.0	65.8	20.7	65.7	21.3	65.6	21.7	65.5	22.0	65.3	22.7
		-50	-56	69.3	20.6	69.1	21.2	69.0	21.9	68.9	22.2	68.8	22.5	68.7	23.1
		-30	-37	72.7	21.1	72.5	21.7	72.3	22.3	72.3	22.6	72.2	22.9	72.0	23.5
		0.0	-0.7	78.4	21.9	78.3	22.5	78.1	23.0	78.0	23.3	77.9	23.6	76.3	23.4
		3.0	2.2	84.5	22.7	84.3	23.2	84.2	23.7	84.1	23.9	81.9	23.2	76.3	21.3
		5.0	4.1	88.7	23.1	88.6	23.6	87.5	23.7	84.7	22.8	81.9	21.9	76.3	20.1
		7.0	6.0	93.2	23.5	93.0	24.0	87.5	22.3	84.7	21.4	81.9	20.6	76.3	19.0
		9.0	7.9	97.8	23.9	93.1	22.6	87.5	21.0	84.7	20.2	81.9	19.4	76.3	17.9
		11.0	9.8	98.7	22.9	93.1	21.3	87.5	19.8	84.7	19.1	81.9	18.4	76.3	16.9
13.0	11.8	98.7	21.5	93.1	20.1	87.5	18.7	84.7	18.0	81.9	17.3	76.3	16.0		
15.0	13.7	98.7	20.3	93.1	19.0	87.5	17.6	84.7	17.0	81.9	16.4	76.3	15.1		

3TW29112-2A

NOTES

- 1 is shown as reference.
When selecting the unit models, avoid the outdoor air temperature range shown by
- 2 The above table shows the average value of conditions which may occur.

4 Capacity tables

4 - 3 Heating capacity tables

REYQ28P		TC: Total capacity (kW); PI: Power input (kW) (Compressor + outdoor fan motor)																	
Combination (%)	Capacity index	Outdoor air temp.		Indoor air temp.: °CDB															
				16°C		18°C		20°C		21°C		22°C		24°C					
		°CDB	°CWB	TC	PI	TC	PI	TC	PI	TC	PI	TC	PI	TC	PI	TC	PI		
90	(630)	-19.8	-2.0	50.3	17.9	50.2	18.6	50.1	19.4	50.0	19.8	49.9	20.2	49.8	21.0	49.8	21.0		
		-18.8	-1.0	51.3	18.1	51.1	18.9	51.0	19.6	50.9	20.0	50.8	20.4	50.7	20.4	50.7	21.2		
		-16.7	-1.0	53.2	18.6	53.1	19.4	53.0	20.1	52.9	20.5	52.8	20.8	52.7	21.6	52.7	21.6		
		-13.7	-1.0	55.4	19.2	55.3	19.9	55.2	20.6	55.1	20.9	55.0	21.3	54.9	21.3	54.9	22.0		
		-11.8	-1.0	57.9	19.7	57.8	20.4	57.6	21.1	57.5	21.4	57.4	21.7	57.3	21.7	57.3	22.4		
		-9.8	-1.0	60.6	20.3	60.4	20.9	60.3	21.6	60.2	21.9	60.2	22.2	60.2	22.2	60.2	22.8		
		-9.5	-1.0	62.0	20.5	61.9	21.2	61.7	21.8	61.7	22.1	61.6	22.4	61.6	22.4	61.5	23.0		
		-8.5	-1.0	63.4	20.8	63.2	21.4	63.1	22.0	63.0	22.3	62.9	22.6	62.9	22.6	62.8	23.2		
		-7.0	-1.0	65.7	21.2	65.6	21.8	65.4	22.4	65.3	22.7	65.3	23.0	65.3	23.0	65.1	23.5		
		-5.0	-1.0	69.0	21.7	68.9	22.3	68.7	22.8	68.7	23.1	68.6	23.4	68.6	23.4	68.5	23.9		
		-3.0	-1.0	72.4	22.2	72.2	22.7	72.1	23.3	72.0	23.5	72.0	23.8	72.0	23.8	71.9	24.4		
		0.0	-1.0	78.1	22.9	78.0	23.4	77.9	23.9	77.8	24.2	77.7	24.5	77.7	24.5	77.6	25.0		
		3.0	2.2	84.2	23.6	83.8	23.9	83.8	24.2	83.7	24.5	83.7	24.8	83.7	24.8	83.6	25.5		
		5.0	4.1	88.4	24.0	88.3	24.5	88.2	24.9	88.1	25.2	88.1	25.5	88.0	25.5	88.0	26.0		
		7.0	6.0	88.9	24.7	88.8	25.2	88.7	25.7	88.6	26.0	88.6	26.3	88.5	26.3	88.5	26.8		
		9.0	7.9	88.9	25.4	88.8	26.0	88.7	26.5	88.6	27.0	88.6	27.3	88.5	27.3	88.5	27.8		
		11.0	9.8	88.9	26.2	88.8	26.8	88.7	27.3	88.6	27.8	88.6	28.1	88.5	28.1	88.5	28.6		
13.0	11.8	88.9	27.0	88.8	27.6	88.7	28.1	88.6	28.6	88.6	28.9	88.5	28.9	88.5	29.4				
15.0	13.7	88.9	27.8	88.8	28.4	88.7	28.9	88.6	29.4	88.6	29.7	88.5	29.7	88.5	30.0				
80	(560)	-19.8	-2.0	50.1	19.4	50.0	20.1	49.8	20.7	49.8	21.1	49.7	21.4	49.6	22.1	49.6	22.1		
		-18.8	-1.0	51.0	19.6	50.9	20.3	50.7	20.9	50.7	21.3	50.6	21.6	50.6	21.6	50.5	22.3		
		-16.7	-1.0	53.0	20.1	52.8	20.7	52.7	21.4	52.7	21.7	52.6	22.0	52.5	22.7	52.5	22.7		
		-13.7	-1.0	55.2	20.5	55.1	21.2	54.9	21.8	54.9	22.1	54.8	22.4	54.7	23.0	54.7	23.0		
		-11.8	-1.0	57.6	21.0	57.5	21.6	57.4	22.2	57.3	22.5	57.3	22.8	57.2	23.4	57.2	23.4		
		-9.8	-1.0	60.3	21.5	60.2	22.1	60.1	22.7	60.0	22.9	59.9	23.2	59.8	23.8	59.8	23.8		
		-9.5	-1.0	61.7	21.8	61.6	22.3	61.5	22.9	61.4	23.1	61.4	23.4	61.3	24.0	61.3	24.0		
		-8.5	-1.0	63.1	22.0	63.0	22.5	62.8	23.1	62.8	23.3	62.7	23.6	62.7	23.6	62.6	24.2		
		-7.0	-1.0	65.4	22.3	65.3	22.9	65.2	23.4	65.1	23.6	65.1	23.9	65.0	24.5	65.0	24.5		
		-5.0	-1.0	68.7	22.8	68.6	23.3	68.5	23.8	68.4	24.1	68.4	24.4	68.3	25.0	68.3	25.0		
		-3.0	-1.0	72.1	23.2	72.0	23.7	71.9	24.2	71.8	24.5	71.8	24.8	71.7	25.4	71.7	25.4		
		0.0	-1.0	77.9	23.9	77.8	24.4	77.7	24.9	77.6	25.2	77.6	25.5	77.5	26.1	77.5	26.1		
		3.0	2.2	79.0	24.3	78.9	24.8	78.8	25.3	78.7	25.6	78.7	25.9	78.6	26.5	78.6	26.5		
		5.0	4.1	79.0	25.0	78.9	25.5	78.8	26.0	78.7	26.3	78.7	26.6	78.6	27.2	78.6	27.2		
		7.0	6.0	79.0	25.7	78.9	26.2	78.8	26.7	78.7	27.0	78.7	27.3	78.6	27.9	78.6	27.9		
		9.0	7.9	79.0	26.4	78.9	26.9	78.8	27.4	78.7	27.7	78.7	28.0	78.6	28.6	78.6	28.6		
		11.0	9.8	79.0	27.1	78.9	27.6	78.8	28.1	78.7	28.4	78.7	28.7	78.6	29.3	78.6	29.3		
13.0	11.8	79.0	27.8	78.9	28.3	78.8	28.8	78.7	29.1	78.7	29.4	78.6	30.0	78.6	30.0				
15.0	13.7	79.0	28.5	78.9	29.0	78.8	29.5	78.7	29.8	78.7	30.1	78.6	30.7	78.6	30.7				
70	(490)	-19.8	-2.0	49.8	20.9	49.7	21.5	49.6	22.1	49.5	22.4	49.5	22.7	49.4	23.3	49.4	23.3		
		-18.8	-1.0	50.7	21.1	50.6	21.7	50.5	22.3	50.4	22.6	50.4	22.9	50.3	23.4	50.3	23.4		
		-16.7	-1.0	52.7	21.5	52.6	22.1	52.5	22.6	52.4	22.9	52.4	23.2	52.3	23.8	52.3	23.8		
		-13.7	-1.0	54.9	21.9	54.8	22.5	54.7	23.0	54.6	23.3	54.6	23.6	54.5	24.2	54.5	24.2		
		-11.8	-1.0	57.4	22.3	57.3	22.9	57.1	23.4	57.1	23.6	57.0	23.9	57.0	24.5	57.0	24.5		
		-9.8	-1.0	60.0	22.8	59.9	23.3	59.8	23.8	59.7	24.1	59.7	24.4	59.6	25.0	59.6	25.0		
		-9.5	-1.0	61.5	23.0	61.4	23.5	61.3	23.9	61.3	24.1	61.2	24.4	61.2	25.0	61.2	25.0		
		-8.5	-1.0	62.8	23.2	62.7	23.6	62.6	24.0	62.5	24.3	62.5	24.6	62.4	25.2	62.4	25.2		
		-7.0	-1.0	65.2	23.5	65.0	23.9	64.9	24.3	64.8	24.6	64.8	24.9	64.7	25.5	64.7	25.5		
		-5.0	-1.0	68.5	23.9	68.4	24.3	68.3	24.7	68.2	25.0	68.2	25.3	68.1	26.0	68.1	26.0		
		-3.0	-1.0	69.1	24.8	69.0	25.2	68.9	25.6	68.8	25.9	68.8	26.2	68.7	26.8	68.7	26.8		
		0.0	-1.0	69.1	25.5	69.0	26.0	68.9	26.4	68.8	26.7	68.8	27.0	68.7	27.6	68.7	27.6		
		3.0	2.2	69.1	26.2	69.0	26.7	68.9	27.1	68.8	27.4	68.8	27.7	68.7	28.3	68.7	28.3		
		5.0	4.1	69.1	26.9	69.0	27.4	68.9	27.8	68.8	28.1	68.8	28.4	68.7	29.0	68.7	29.0		
		7.0	6.0	69.1	27.6	69.0	28.1	68.9	28.5	68.8	28.8	68.8	29.1	68.7	29.7	68.7	29.7		
		9.0	7.9	69.1	28.3	69.0	28.8	68.9	29.2	68.8	29.5	68.8	29.8	68.7	30.4	68.7	30.4		
		11.0	9.8	69.1	29.0	69.0	29.5	68.9	29.9	68.8	30.2	68.8	30.5	68.7	31.1	68.7	31.1		
13.0	11.8	69.1	29.7	69.0	30.2	68.9	30.6	68.8	30.9	68.8	31.2	68.7	31.8	68.7	31.8				
15.0	13.7	69.1	30.4	69.0	30.9	68.9	31.3	68.8	31.6	68.8	31.9	68.7	32.5	68.7	32.5				
60	(420)	-19.8	-2.0	49.5	22.4	49.4	22.9	49.4	23.4	49.3	23.7	49.1	23.8	49.0	24.5	49.0	24.5		
		-18.8	-1.0	50.4	22.6	50.3	23.1	50.2	23.6	50.2	23.8	49.1	23.3	49.0	24.0	49.0	24.0		
		-16.7	-1.0	52.4	22.9	52.3	23.4	52.2	23.9	52.1	24.2	52.0	24.5	51.9	25.2	51.9	25.2		
		-13.7	-1.0	54.6	23.3	54.5	23.7	54.5	24.1	54.4	24.4	54.3	24.7	54.2	25.4	54.2	25.4		
		-11.8	-1.0	57.1	23.6	57.0	24.0	56.9	24.4	56.8	24.7	56.7	25.0	56.6	25.7	56.6	25.7		
		-9.8	-1.0	59.2	23.7	59.1	24.1	59.0	24.5	58.9	24.8	58.8	25.1	58.7	25.8	58.7	25.8		
		-9.5	-1.0	59.2	23.0	59.1	23.5	59.0	23.9	58.9	24.2	58.8	24.5	58.7	25.2	58.7	25.2		
		-8.5	-1.0	59.2	22.4	59.1	22.9	59.0	23.3	58.9	23.6	58.8	23.9	58.7	24.6	58.7	24.6		
		-7.0	-1.0	59.2	21.4	59.1	21.9	59.0	22.3	58.9	22.6	58.8	22.9	58.7	23.6	58.7	23.6		
		-5.0	-1.0	59.2	20.2	59.1	20.7	59.0	21.1	58.9	21.4	58.8	21.7	58.7	22.4	58.7	22.4		
		-3.0	-1.0	59.2	19.1	59.1	19.6	59.0	20.0	58.9	20.3	58.8	20.6	58.7	21.3	58.7	21.3		
		0.0	-1.0	59.2	17.4	59.1	17.9	59.0	18.3	58.9	18.6	58.8	18.9	58.7	19.6	58.7	19.6		
		3.0	2.2	59.2	16.0	59.1	16.5	59.0	16.9	58.9	17.2	58.8	17.5	58.7	18.2	58.7	18.2		
		5.0	4.1	59.2	15.1	59.1	15.6	59.0	16.0	58.9	16.3	58.8	16.6	58.7	17.3	58.7	17.3		
		7.0	6.0	59.2	14.3	59.1	14.8	59.0	15.2	58.9	15.5	58.8	15.8	58.7	16.5	58.7	16.5		
		9.0	7.9	59.2	13.6	59.1	14.1	59.0	14.5	58.9	14.8	58.8	15.1	58.7	15.8	58.7	15.8		
		11.0	9.8	59.2	12.9	59.1	13.4	59.0	13.8	58.9	14.1	58.8	14.4	58.7	15.1	58.7	15.1		
13.0	11.8	59.2	12.2	59.1	12.7	59.0	13.1	58.9	13.4	58.8	13.7	58.7	14.4	58.7	14.4				
15.0	13.7	59.2	11.6	59.1	12.1	59.0	12.5	58.9	12.8	58.8	13.1	58.7	13.8	58.7	13.8				
50	(350)	-19.8	-2.0	49.3	23.9	46.6	22.3	43.8	20.8	42.3	20.0	40.9	19.2	38.1	17.7	38.1	17.7		
		-18.8	-1.0	49.4	23.5	46.6	21.9	43.8	20.3	42.3	19.5	40.9	18.8	38.1	17.3	38.1	17.3		

4 Capacity tables

4 - 3 Heating capacity tables

1

4

REYQ30P

TC: Total capacity (kW); PI: Power input (kW) (Compressor + outdoor fan motor)

Combination (%)	Capacity index	Outdoor air temp.		Indoor air temp.: °CDB											
				16°C		18°C		20°C		21°C		22°C		24°C	
		°CDB	°CWB	TC	PI	TC	PI	TC	PI	TC	PI	TC	PI	TC	PI
130	(975)	-19.8	-20.0	57.0	13.7	56.8	14.9	56.6	16.1	56.5	16.7	56.4	17.3	56.1	18.5
		-18.8	-19.0	58.0	14.1	57.8	15.3	57.6	16.4	57.5	17.0	57.4	17.6	57.2	18.8
		-16.7	-17.0	60.3	14.9	60.0	16.0	59.8	17.2	59.7	17.8	59.6	18.3	59.4	19.5
		-13.7	-15.0	62.7	15.7	62.5	16.8	62.3	17.9	62.2	18.5	62.1	19.0	61.9	20.1
		-11.8	-13.0	65.5	16.6	65.3	17.6	65.0	18.7	64.9	19.2	64.8	19.7	64.6	20.8
		-9.8	-11.0	68.5	17.5	68.2	18.5	68.0	19.5	67.9	19.9	67.8	20.4	67.6	21.4
		-9.5	-10.0	70.1	17.9	69.8	18.9	69.6	19.8	69.5	20.3	69.4	20.8	69.2	21.8
		-8.5	-9.1	71.5	18.3	71.3	19.2	71.1	20.2	71.0	20.6	70.9	21.1	70.7	22.1
		-7.0	-7.6	74.1	18.9	73.9	19.8	73.7	20.7	73.6	21.2	73.5	21.6	73.3	22.5
		-5.0	-5.6	77.8	19.7	77.6	20.5	77.3	21.4	77.2	21.9	77.1	22.3	76.9	23.2
		-3.0	-3.7	81.5	20.4	81.3	21.2	81.1	22.1	81.0	22.5	80.8	22.9	80.6	23.7
		0.0	-0.7	87.8	21.5	87.6	22.3	87.4	23.1	87.3	23.4	87.2	23.8	87.0	24.6
		3.0	2.2	94.5	22.5	94.3	23.2	94.0	23.9	93.9	24.3	93.8	24.7	93.6	25.4
		5.0	4.1	99.1	23.1	98.9	23.8	98.7	24.5	98.6	24.8	98.5	25.2	98.3	25.8
		7.0	6.0	104	23.7	104	24.4	104	25.0	103	25.3	103	25.7	103	26.3
		9.0	7.9	109	24.3	109	24.9	109	25.5	109	25.8	108	26.1	108	26.5
		11.0	9.8	114	24.8	114	25.4	114	26.0	114	26.3	114	26.6	114	27.0
13.0	11.8	120	25.3	120	25.9	120	26.4	120	26.6	116	25.6	108	23.5		
15.0	13.7	126	25.8	126	26.3	124	26.1	120	25.1	116	24.1	108	22.2		
120	(900)	-19.8	-20.0	56.7	15.3	56.5	16.4	56.3	17.5	56.2	18.1	56.1	18.7	55.9	19.8
		-18.8	-19.0	57.7	15.7	57.5	16.8	57.3	17.9	57.2	18.4	57.1	19.0	56.9	20.1
		-16.7	-17.0	60.0	16.4	59.8	17.5	59.6	18.5	59.5	19.1	59.4	19.6	59.2	20.7
		-13.7	-15.0	62.5	17.2	62.3	18.2	62.1	19.2	62.0	19.7	61.9	20.3	61.7	21.3
		-11.8	-13.0	65.2	18.0	65.0	19.0	64.8	19.9	64.7	20.4	64.6	20.9	64.4	21.9
		-9.8	-11.0	68.2	18.8	68.0	19.7	67.8	20.6	67.7	21.1	67.6	21.6	67.4	22.5
		-9.5	-10.0	69.8	19.2	69.6	20.1	69.4	21.0	69.3	21.4	69.2	21.9	69.0	22.8
		-8.5	-9.1	71.2	19.5	71.0	20.4	70.8	21.3	70.7	21.7	70.6	22.2	70.4	23.1
		-7.0	-7.6	73.8	20.1	73.6	21.0	73.4	21.8	73.3	22.2	73.2	22.7	73.0	23.5
		-5.0	-5.6	77.5	20.9	77.3	21.7	77.1	22.5	77.0	22.9	76.9	23.3	76.7	24.1
		-3.0	-3.7	81.2	21.5	81.0	22.3	80.8	23.1	80.7	23.5	80.6	23.8	80.4	24.6
		0.0	-0.7	87.5	22.6	87.3	23.3	87.1	24.0	87.0	24.3	86.9	24.7	86.7	25.4
		3.0	2.2	94.2	23.5	94.0	24.1	93.8	24.8	93.7	25.1	93.6	25.5	93.4	26.1
		5.0	4.1	98.8	24.1	98.6	24.7	98.4	25.3	98.3	25.6	98.2	25.9	98.0	26.6
		7.0	6.0	104	24.6	104	25.2	103	25.8	103	26.1	103	26.4	103	26.5
		9.0	7.9	109	25.1	109	25.7	108	26.2	108	26.5	107	26.2	107	26.2
		11.0	9.8	114	25.6	114	26.1	114	26.7	110	25.7	107	24.7	99.3	22.7
13.0	11.8	120	26.1	120	26.6	114	25.2	110	24.2	107	23.2	99.3	21.4		
15.0	13.7	126	26.5	121	25.6	114	23.7	110	22.8	107	22.0	99.3	20.2		
110	(825)	-19.8	-20.0	56.4	16.9	56.2	18.0	56.1	19.0	56.0	19.5	55.9	20.0	55.7	21.0
		-18.8	-19.0	57.4	17.3	57.3	18.3	57.1	19.3	57.0	19.8	56.9	20.3	56.7	21.3
		-16.7	-17.0	59.7	18.0	59.5	18.9	59.3	19.9	59.2	20.4	59.1	20.9	58.9	21.8
		-13.7	-15.0	62.2	18.7	62.0	19.6	61.8	20.6	61.7	21.0	61.6	21.5	61.4	22.4
		-11.8	-13.0	64.9	19.4	64.7	20.3	64.5	21.2	64.4	21.6	64.3	22.1	64.2	23.0
		-9.8	-11.0	67.9	20.2	67.7	21.0	67.5	21.8	67.4	22.3	67.3	22.7	67.1	23.5
		-9.5	-10.0	69.5	20.5	69.3	21.3	69.1	22.2	69.0	22.6	68.9	23.0	68.7	23.8
		-8.5	-9.1	70.9	20.8	70.8	21.6	70.6	22.4	70.5	22.8	70.4	23.2	70.2	24.1
		-7.0	-7.6	73.5	21.4	73.3	22.1	73.2	22.9	73.1	23.3	73.0	23.7	72.8	24.5
		-5.0	-5.6	77.2	22.0	77.0	22.8	76.8	23.5	76.7	23.9	76.6	24.3	76.5	25.0
		-3.0	-3.7	80.9	22.7	80.7	23.4	80.5	24.1	80.5	24.4	80.4	24.8	80.2	25.5
		0.0	-0.7	87.2	23.6	87.1	24.2	86.9	24.9	86.8	25.2	86.7	25.6	86.5	26.2
		3.0	2.2	93.9	24.4	93.7	25.0	93.5	25.7	93.4	26.0	93.3	26.3	93.1	25.9
		5.0	4.1	98.5	25.0	98.4	25.5	98.2	26.1	98.1	26.4	97.8	26.6	97.6	27.4
		7.0	6.0	103	25.5	103	26.0	103	26.6	101	26.1	97.8	25.1	91.1	24.4
		9.0	7.9	109	25.9	108	26.5	105	25.6	101	24.6	97.8	23.6	91.1	21.7
		11.0	9.8	114	26.4	111	26.0	105	24.1	101	23.2	97.8	22.3	91.1	20.5
13.0	11.8	118	26.2	111	24.4	105	22.7	101	21.8	97.8	21.0	91.1	19.3		
15.0	13.7	118	24.7	111	23.1	105	21.4	101	20.6	97.8	19.8	91.1	18.3		
100	(750)	-19.8	-20.0	56.1	18.6	56.0	19.5	55.8	20.4	55.7	20.9	55.6	21.4	55.5	22.3
		-18.8	-19.0	57.1	18.9	57.0	19.8	56.8	20.7	56.7	21.2	56.6	21.6	56.5	22.5
		-16.7	-17.0	59.4	19.5	59.2	20.4	59.0	21.3	59.0	21.7	58.9	22.2	58.7	23.0
		-13.7	-15.0	61.9	20.2	61.7	21.0	61.5	21.9	61.4	22.3	61.4	22.7	61.2	23.5
		-11.8	-13.0	64.6	20.8	64.4	21.6	64.3	22.5	64.2	22.9	64.1	23.3	63.9	24.6
		-9.8	-11.0	67.6	21.5	67.4	22.3	67.3	23.0	67.2	23.4	67.1	23.8	66.9	24.6
		-9.5	-10.0	69.2	21.8	69.0	22.6	68.8	23.3	68.8	23.7	68.7	24.1	68.5	24.8
		-8.5	-9.1	70.7	22.1	70.5	22.8	70.3	23.6	70.2	23.9	70.2	24.3	70.0	25.0
		-7.0	-7.6	73.2	22.6	73.1	23.3	72.9	24.0	72.8	24.4	72.7	24.7	72.6	25.4
		-5.0	-5.6	76.9	23.2	76.7	23.9	76.6	24.6	76.5	24.9	76.4	25.2	76.2	25.9
		-3.0	-3.7	80.6	23.8	80.5	24.4	80.3	25.1	80.2	25.4	80.1	25.7	79.9	26.3
		0.0	-0.7	86.9	24.6	86.8	25.2	86.6	25.8	86.5	26.1	86.4	26.4	86.2	26.3
		3.0	2.2	93.6	25.4	93.4	26.0	93.3	26.5	91.9	26.2	88.9	25.2	82.8	23.1
		5.0	4.1	98.2	25.9	98.1	26.4	95.0	25.7	91.9	24.7	88.9	23.7	82.8	21.8
		7.0	6.0	103	26.3	101	26.1	95.0	24.2	91.9	23.3	88.9	22.4	82.8	20.6
		9.0	7.9	107	26.4	101	24.6	95.0	22.8	91.9	22.0	88.9	21.1	82.8	19.5
		11.0	9.8	107	24.9	101	23.2	95.0	21.5	91.9	20.7	88.9	19.9	82.8	18.4
13.0	11.8	107	23.4	101	21.8	95.0	20.3	91.9	19.6	88.9	18.8	82.8	17.4		
15.0	13.7	107	22.1	101	20.6	95.0	19.2	91.9	18.5	88.9	17.8	82.8	16.5		

3TW29112-2A

NOTES

- 1 is shown as reference.
When selecting the unit models, avoid the outdoor air temperature range shown by
- 2 The above table shows the average value of conditions which may occur.

4 Capacity tables

4 - 3 Heating capacity tables

REYQ30P		TC: Total capacity (kW); PI: Power input (kW) (Compressor + outdoor fan motor)																	
Combination (%)	Capacity index	Outdoor air temp.		Indoor air temp.: °CDB															
				16°C		18°C		20°C		21°C		22°C		24°C					
		°CDB	°CWB	TC	PI	TC	PI	TC	PI	TC	PI	TC	PI	TC	PI	TC	PI		
90	(675)	-19.8	-20.0	55.8	20.2	55.7	21.1	55.5	21.9	55.5	22.3	55.4	22.7	55.2	23.6	55.2	23.6		
		-18.8	-19.0	56.9	20.5	56.7	21.3	56.6	22.1	56.5	22.5	56.4	23.0	56.3	23.9	56.2	23.9		
		-16.7	-17.0	59.1	21.1	58.9	21.9	58.8	22.7	58.7	23.0	58.6	23.4	58.5	24.2	58.4	24.2		
		-13.7	-15.0	61.6	21.7	61.4	22.4	61.3	23.2	61.2	23.6	61.1	23.9	61.0	24.7	60.9	24.7		
		-11.8	-13.0	64.3	22.3	64.2	23.0	64.0	23.7	63.9	24.1	63.9	24.4	63.8	25.2	63.7	25.2		
		-9.8	-11.0	67.3	22.8	67.1	23.5	67.0	24.2	66.9	24.6	66.8	24.9	66.7	25.6	66.6	25.6		
		-9.5	-10.0	68.9	23.1	68.7	23.8	68.6	24.5	68.5	24.8	68.4	25.2	68.3	26.0	68.2	26.0		
		-8.5	-9.1	70.4	23.4	70.2	24.1	70.1	24.7	70.0	25.1	69.9	25.4	69.8	26.2	69.7	26.2		
		-7.0	-7.6	72.9	23.8	72.8	24.5	72.6	25.1	72.5	25.4	72.4	25.7	72.3	26.5	72.2	26.5		
		-5.0	-5.6	76.6	24.4	76.5	25.0	76.3	25.6	76.2	25.9	76.1	26.2	76.0	27.0	75.9	27.0		
		-3.0	-3.7	80.3	24.9	80.2	25.5	80.0	26.1	79.9	26.3	79.8	26.6	79.7	27.4	79.6	27.4		
		0.0	-0.7	86.7	25.7	86.5	26.2	86.3	26.7	86.2	27.0	86.1	27.3	86.0	28.1	85.9	28.1		
		3.0	2.2	93.3	26.4	93.0	26.9	92.8	27.4	92.7	27.6	92.6	27.9	92.5	28.7	92.4	28.7		
		5.0	4.1	96.5	26.2	96.4	26.7	96.3	27.2	96.2	27.4	96.1	27.7	96.0	28.5	95.9	28.5		
		7.0	6.0	96.5	24.7	96.4	23.0	96.3	21.4	96.2	20.6	96.1	19.8	96.0	18.9	95.9	18.9		
		9.0	7.9	96.5	23.2	96.4	21.7	96.3	20.2	96.2	19.4	96.1	18.7	96.0	17.8	95.9	17.8		
		11.0	9.8	96.5	21.9	96.4	20.5	96.3	19.1	96.2	18.4	96.1	17.7	96.0	16.8	95.9	16.8		
13.0	11.8	96.5	20.7	96.4	19.3	96.3	18.0	96.2	17.4	96.1	16.7	96.0	15.9	95.9	15.9				
15.0	13.7	96.5	19.5	96.4	18.3	96.3	17.1	96.2	16.5	96.1	15.9	96.0	15.1	95.9	15.1				
80	(600)	-19.8	-20.0	55.5	21.8	55.4	22.6	55.3	23.3	55.2	23.7	55.1	24.1	55.0	24.8	54.9	24.8		
		-18.8	-19.0	56.6	22.1	56.4	22.8	56.3	23.6	56.2	23.9	56.1	24.3	56.0	25.0	55.9	25.0		
		-16.7	-17.0	58.8	22.6	58.7	23.3	58.5	24.0	58.5	24.4	58.4	24.7	58.3	25.4	58.2	25.4		
		-13.7	-15.0	61.3	23.1	61.1	23.8	61.0	24.5	60.9	24.8	60.9	25.2	60.8	26.0	60.7	26.0		
		-11.8	-13.0	64.0	23.7	63.9	24.3	63.7	25.0	63.7	25.3	63.6	25.6	63.5	26.2	63.4	26.2		
		-9.8	-11.0	67.0	24.2	66.9	24.8	66.7	25.4	66.7	25.7	66.6	26.0	66.5	26.5	66.4	26.5		
		-9.5	-10.0	68.6	24.5	68.5	25.1	68.3	25.7	68.3	26.0	68.2	26.3	68.1	26.8	68.0	26.8		
		-8.5	-9.1	70.1	24.7	69.9	25.3	69.8	25.9	69.7	26.2	69.6	26.5	69.5	27.0	69.4	27.0		
		-7.0	-7.6	72.7	25.1	72.5	25.6	72.4	26.2	72.3	26.5	72.2	26.8	72.1	27.3	72.0	27.3		
		-5.0	-5.6	76.3	25.6	76.2	26.1	76.0	26.6	75.9	26.9	75.8	27.2	75.7	27.7	75.6	27.7		
		-3.0	-3.7	80.0	26.0	79.9	26.5	79.8	27.0	79.7	27.3	79.6	27.6	79.5	28.1	79.4	28.1		
		0.0	-0.7	85.8	26.4	85.7	26.9	85.6	27.4	85.5	27.7	85.4	28.0	85.3	28.5	85.2	28.5		
		3.0	2.2	85.8	24.1	85.7	22.5	85.6	20.9	85.5	20.1	85.4	19.4	85.3	18.5	85.2	18.5		
		5.0	4.1	85.8	22.7	85.7	21.2	85.6	19.8	85.5	19.0	85.4	18.3	85.3	17.4	85.2	17.4		
		7.0	6.0	85.8	21.4	85.7	20.0	85.6	18.7	85.5	18.0	85.4	17.3	85.3	16.4	85.2	16.4		
		9.0	7.9	85.8	20.3	85.7	18.9	85.6	17.7	85.5	17.0	85.4	16.4	85.3	15.5	85.2	15.5		
		11.0	9.8	85.8	19.1	85.7	17.9	85.6	16.7	85.5	16.1	85.4	15.4	85.3	14.5	85.2	14.5		
13.0	11.8	85.8	18.1	85.7	16.9	85.6	15.8	85.5	15.3	85.4	14.7	85.3	13.8	85.2	13.8				
15.0	13.7	85.8	17.1	85.7	16.1	85.6	15.0	85.5	14.5	85.4	13.9	85.3	13.0	85.2	13.0				
70	(525)	-19.8	-20.0	55.2	23.5	55.1	24.1	55.0	24.8	55.0	25.1	54.9	25.4	54.8	26.1	54.7	26.1		
		-18.8	-19.0	56.3	23.7	56.2	24.3	56.0	25.0	56.0	25.3	55.9	25.6	55.8	26.3	55.7	26.3		
		-16.7	-17.0	58.5	24.2	58.4	24.8	58.3	25.4	58.2	25.7	58.1	26.0	58.0	26.6	57.9	26.6		
		-13.7	-15.0	61.0	24.6	60.9	25.2	60.8	25.8	60.7	26.1	60.6	26.4	60.5	27.0	60.4	27.0		
		-11.8	-13.0	63.7	25.1	63.6	25.6	63.5	26.2	63.4	26.5	63.3	26.8	63.2	27.3	63.1	27.3		
		-9.8	-11.0	66.7	25.5	66.6	26.1	66.5	26.6	66.4	26.9	66.3	27.2	66.2	27.7	66.1	27.7		
		-9.5	-10.0	68.3	25.8	68.2	26.3	68.1	26.9	68.0	27.2	67.9	27.5	67.8	28.0	67.7	28.0		
		-8.5	-9.1	69.8	26.0	69.7	26.5	69.6	27.0	69.5	27.3	69.4	27.6	69.3	28.1	69.2	28.1		
		-7.0	-7.6	72.4	26.3	72.3	26.8	72.2	27.3	72.1	27.6	72.0	27.9	71.9	28.4	71.8	28.4		
		-5.0	-5.6	75.0	26.2	74.9	26.7	74.8	27.2	74.7	27.5	74.6	27.8	74.5	28.3	74.4	28.3		
		-3.0	-3.7	75.0	24.7	74.9	23.0	74.8	21.4	74.7	20.6	74.6	19.8	74.5	18.9	74.4	18.9		
		0.0	-0.7	75.0	22.5	74.9	21.0	74.8	19.6	74.7	18.9	74.6	18.2	74.5	17.3	74.4	17.3		
		3.0	2.2	75.0	20.6	74.9	19.3	74.8	18.0	74.7	17.3	74.6	16.6	74.5	15.7	74.4	15.7		
		5.0	4.1	75.0	19.5	74.9	18.2	74.8	17.0	74.7	16.4	74.6	15.8	74.5	15.1	74.4	15.1		
		7.0	6.0	75.0	18.4	74.9	17.2	74.8	16.1	74.7	15.5	74.6	14.9	74.5	14.2	74.4	14.2		
		9.0	7.9	75.0	17.4	74.9	16.3	74.8	15.3	74.7	14.7	74.6	14.1	74.5	13.4	74.4	13.4		
		11.0	9.8	75.0	16.5	74.9	15.5	74.8	14.5	74.7	14.0	74.6	13.4	74.5	12.7	74.4	12.7		
13.0	11.8	75.0	15.6	74.9	14.6	74.8	13.7	74.7	13.2	74.6	12.6	74.5	11.9	74.4	11.9				
15.0	13.7	75.0	14.8	74.9	13.9	74.8	13.0	74.7	12.6	74.6	12.0	74.5	11.3	74.4	11.3				
60	(450)	-19.8	-20.0	55.0	25.1	54.9	25.7	54.8	26.2	54.7	26.5	54.6	26.8	54.5	27.3	54.4	27.3		
		-18.8	-19.0	56.0	25.3	55.9	25.9	55.8	26.4	55.7	26.7	55.6	27.0	55.5	27.5	55.4	27.5		
		-16.7	-17.0	58.2	25.7	58.1	26.2	58.0	26.7	57.9	27.0	57.8	27.3	57.7	27.8	57.6	27.8		
		-13.7	-15.0	60.7	26.1	60.6	26.6	60.5	27.1	60.4	27.4	60.3	27.7	60.2	28.1	60.1	28.1		
		-11.8	-13.0	63.4	26.5	63.3	27.0	63.2	27.5	63.1	27.8	63.0	28.1	62.9	28.5	62.8	28.5		
		-9.8	-11.0	66.3	26.9	66.2	27.4	66.1	27.9	66.0	28.2	65.9	28.5	65.8	28.9	65.7	28.9		
		-9.5	-10.0	68.3	27.2	68.2	27.7	68.1	28.2	68.0	28.5	67.9	28.8	67.8	29.2	67.7	29.2		
		-8.5	-9.1	69.8	27.4	69.7	27.9	69.6	28.4	69.5	28.7	69.4	29.0	69.3	29.4	69.2	29.4		
		-7.0	-7.6	72.4	27.8	72.3	28.3	72.2	28.8	72.1	29.1	72.0	29.4	71.9	29.8	71.8	29.8		
		-5.0	-5.6	75.0	28.1	74.9	28.6	74.8	29.1	74.7	29.4	74.6	29.7	74.5	30.1	74.4	30.1		
		-3.0	-3.7	75.0	26.2	74.9	24.5	74.8	22.9	74.7	22.1	74.6	21.4	74.5	20.5	74.4	20.5		
		0.0	-0.7	75.0	24.3	74.9	22.6	74.8	21.0	74.7	20.2	74.6	19.5	74.5	18.6	74.4	18.6		
		3.0	2.2	75.0	22.7	74.9	20.9	74.8	19.3	74.7	18.6	74.6	17.9	74.5	17.0	74.4	17.0		
		5.0	4.1	75.0	21.6	74.9	19.7	74.8	18.1	74.7	17.5	74.6	16.8	74.5	16.0	74.4	16.0		
		7.0	6.0	75.0	20.6	74.9	18.7	74.8	17.1	74.7	16.6	74.6	16.0	74.5	15.2	74.4	15.2		
		9.0	7.9	75.0	19.7	74.9	17.8	74.8	16.2	74.7	15.7	74.6	15.1	74.5	14.3	74.4	14.3		
		11.0	9.8	75.0	18.8	74.9	16.9	74.8	15.3	74.7	14.8	74.6	14.2	74.5	13.4	74.4	13.4		
13.0	11.8	75.0	18.0	74.9	16.1	74.8	14.5	74.7	14.0	74.6	13.4	74.5	12.6	74.4	12.6				
15.0	13.7	75.0	17.2	74.9	15.3	74.8	13.7	74.7	13.2	74.6	12.6	74.5	11.8	74.4	11.8				
50	(375)	-19.8	-20.0	53.6	26.0	53.6	26.2	53.6	26.5	53.6	26.8	53.6	27.1	53.6	27.4	53.6	27.7		
		-18.8	-19.0	53.6	25.4	53.6	25.6	53.6	25.9	53.6	26.2	53.6	26.5	53.6	26				

4 Capacity tables

4 - 3 Heating capacity tables

REYQ32P

TC: Total capacity (kW); PI: Power input (kW) (Compressor + outdoor fan motor)

Combination (%)	Capacity index	Outdoor air temp.		Indoor air temp.: °CDB																																																																																																																																																																																																																																																																																																																																																																																																																																																																																																																																																																																																																																																																																																																																																																																																																																																																																																																																																																																																																																																																																																																																																																																																																																																																																				
				16°C				18°C				20°C				21°C				22°C				24°C																																																																																																																																																																																																																																																																																																																																																																																																																																																																																																																																																																																																																																																																																																																																																																																																																																																																																																																																																																																																																																																																																																																																																																																																																																																																
				TC	PI	TC	PI	TC	PI	TC	PI	TC	PI	TC	PI	TC	PI	TC	PI	TC	PI	TC	PI																																																																																																																																																																																																																																																																																																																																																																																																																																																																																																																																																																																																																																																																																																																																																																																																																																																																																																																																																																																																																																																																																																																																																																																																																																																																	
130	(1040)	°CDB	°CWB	TC	PI	TC	PI	TC	PI	TC	PI	TC	PI	TC	PI	TC	PI	TC	PI	TC	PI																																																																																																																																																																																																																																																																																																																																																																																																																																																																																																																																																																																																																																																																																																																																																																																																																																																																																																																																																																																																																																																																																																																																																																																																																																																																			
		-19.8	-20.0	61.3	15.6	61.1	16.9	60.9	18.2	60.8	18.8	60.7	19.5	60.4	20.8	60.4	21.1	60.4	21.8	60.4	22.5	60.4	23.2	60.4	23.9	60.4	24.6	60.4	25.3	60.4	26.0	60.4	26.7	60.4	27.4	60.4	28.1	60.4	28.8	60.4	29.5	60.4	30.2	60.4	30.9	60.4	31.6	60.4	32.3	60.4	33.0	60.4	33.7	60.4	34.4	60.4	35.1	60.4	35.8	60.4	36.5	60.4	37.2	60.4	37.9	60.4	38.6	60.4	39.3	60.4	40.0	60.4	40.7	60.4	41.4	60.4	42.1	60.4	42.8	60.4	43.5	60.4	44.2	60.4	44.9	60.4	45.6	60.4	46.3	60.4	47.0	60.4	47.7	60.4	48.4	60.4	49.1	60.4	49.8	60.4	50.5	60.4	51.2	60.4	51.9	60.4	52.6	60.4	53.3	60.4	54.0	60.4	54.7	60.4	55.4	60.4	56.1	60.4	56.8	60.4	57.5	60.4	58.2	60.4	58.9	60.4	59.6	60.4	60.3	60.4	61.0	60.4	61.7	60.4	62.4	60.4	63.1	60.4	63.8	60.4	64.5	60.4	65.2	60.4	65.9	60.4	66.6	60.4	67.3	60.4	68.0	60.4	68.7	60.4	69.4	60.4	70.1	60.4	70.8	60.4	71.5	60.4	72.2	60.4	72.9	60.4	73.6	60.4	74.3	60.4	75.0	60.4	75.7	60.4	76.4	60.4	77.1	60.4	77.8	60.4	78.5	60.4	79.2	60.4	79.9	60.4	80.6	60.4	81.3	60.4	82.0	60.4	82.7	60.4	83.4	60.4	84.1	60.4	84.8	60.4	85.5	60.4	86.2	60.4	86.9	60.4	87.6	60.4	88.3	60.4	89.0	60.4	89.7	60.4	90.4	60.4	91.1	60.4	91.8	60.4	92.5	60.4	93.2	60.4	93.9	60.4	94.6	60.4	95.3	60.4	96.0	60.4	96.7	60.4	97.4	60.4	98.1	60.4	98.8	60.4	99.5	60.4	100.2	60.4	100.9	60.4	101.6	60.4	102.3	60.4	103.0	60.4	103.7	60.4	104.4	60.4	105.1	60.4	105.8	60.4	106.5	60.4	107.2	60.4	107.9	60.4	108.6	60.4	109.3	60.4	110.0	60.4	110.7	60.4	111.4	60.4	112.1	60.4	112.8	60.4	113.5	60.4	114.2	60.4	114.9	60.4	115.6	60.4	116.3	60.4	117.0	60.4	117.7	60.4	118.4	60.4	119.1	60.4	119.8	60.4	120.5	60.4	121.2	60.4	121.9	60.4	122.6	60.4	123.3	60.4	124.0	60.4	124.7	60.4	125.4	60.4	126.1	60.4	126.8	60.4	127.5	60.4	128.2	60.4	128.9	60.4	129.6	60.4	130.3	60.4	131.0	60.4	131.7	60.4	132.4	60.4	133.1	60.4	133.8	60.4	134.5	60.4	135.2	60.4	135.9	60.4	136.6	60.4	137.3	60.4	138.0	60.4	138.7	60.4	139.4	60.4	140.1	60.4	140.8	60.4	141.5	60.4	142.2	60.4	142.9	60.4	143.6	60.4	144.3	60.4	145.0	60.4	145.7	60.4	146.4	60.4	147.1	60.4	147.8	60.4	148.5	60.4	149.2	60.4	149.9	60.4	150.6	60.4	151.3	60.4	152.0	60.4	152.7	60.4	153.4	60.4	154.1	60.4	154.8	60.4	155.5	60.4	156.2	60.4	156.9	60.4	157.6	60.4	158.3	60.4	159.0	60.4	159.7	60.4	160.4	60.4	161.1	60.4	161.8	60.4	162.5	60.4	163.2	60.4	163.9	60.4	164.6	60.4	165.3	60.4	166.0	60.4	166.7	60.4	167.4	60.4	168.1	60.4	168.8	60.4	169.5	60.4	170.2	60.4	170.9	60.4	171.6	60.4	172.3	60.4	173.0	60.4	173.7	60.4	174.4	60.4	175.1	60.4	175.8	60.4	176.5	60.4	177.2	60.4	177.9	60.4	178.6	60.4	179.3	60.4	180.0	60.4	180.7	60.4	181.4	60.4	182.1	60.4	182.8	60.4	183.5	60.4	184.2	60.4	184.9	60.4	185.6	60.4	186.3	60.4	187.0	60.4	187.7	60.4	188.4	60.4	189.1	60.4	189.8	60.4	190.5	60.4	191.2	60.4	191.9	60.4	192.6	60.4	193.3	60.4	194.0	60.4	194.7	60.4	195.4	60.4	196.1	60.4	196.8	60.4	197.5	60.4	198.2	60.4	198.9	60.4	199.6	60.4	200.3	60.4	201.0	60.4	201.7	60.4	202.4	60.4	203.1	60.4	203.8	60.4	204.5	60.4	205.2	60.4	205.9	60.4	206.6	60.4	207.3	60.4	208.0	60.4	208.7	60.4	209.4	60.4	210.1	60.4	210.8	60.4	211.5	60.4	212.2	60.4	212.9	60.4	213.6	60.4	214.3	60.4	215.0	60.4	215.7	60.4	216.4	60.4	217.1	60.4	217.8	60.4	218.5	60.4	219.2	60.4	219.9	60.4	220.6	60.4	221.3	60.4	222.0	60.4	222.7	60.4	223.4	60.4	224.1	60.4	224.8	60.4	225.5	60.4	226.2	60.4	226.9	60.4	227.6	60.4	228.3	60.4	229.0	60.4	229.7	60.4	230.4	60.4	231.1	60.4	231.8	60.4	232.5	60.4	233.2	60.4	233.9	60.4	234.6	60.4	235.3	60.4	236.0	60.4	236.7	60.4	237.4	60.4	238.1	60.4	238.8	60.4	239.5	60.4	240.2	60.4	240.9	60.4	241.6	60.4	242.3	60.4	243.0	60.4	243.7	60.4	244.4	60.4	245.1	60.4	245.8	60.4	246.5	60.4	247.2	60.4	247.9	60.4	248.6	60.4	249.3	60.4	250.0	60.4	250.7	60.4	251.4	60.4	252.1	60.4	252.8	60.4	253.5	60.4	254.2	60.4	254.9	60.4	255.6	60.4	256.3	60.4	257.0	60.4	257.7	60.4	258.4	60.4	259.1	60.4	259.8	60.4	260.5	60.4	261.2	60.4	261.9	60.4	262.6	60.4	263.3	60.4	264.0	60.4	264.7	60.4	265.4	60.4	266.1	60.4	266.8	60.4	267.5	60.4	268.2	60.4	268.9	60.4	269.6	60.4	270.3	60.4	271.0	60.4	271.7	60.4	272.4	60.4	273.1	60.4	273.8	60.4	274.5	60.4	275.2	60.4	275.9	60.4	276.6	60.4	277.3	60.4	278.0	60.4	278.7	60.4	279.4	60.4	280.1	60.4	280.8	60.4	281.5	60.4	282.2	60.4	282.9	60.4	283.6	60.4	284.3	60.4	285.0	60.4	285.7	60.4	286.4	60.4	287.1	60.4	287.8	60.4	288.5	60.4	289.2	60.4	289.9	60.4	290.6	60.4	291.3	60.4	292.0	60.4	292.7	60.4	293.4	60.4	294.1	60.4	294.8	60.4	295.5	60.4	296.2	60.4	296.9	60.4	297.6	60.4	298.3	60.4	299.0	60.4	299.7	60.4	300.4	60.4	301.1	60.4	301.8	60.4	302.5	60.4	303.2	60.4	303.9	60.4	304.6	60.4	305.3	60.4	306.0	60.4	306.7	60.4	307.4	60.4	308.1	60.4	308.8	60.4	309.5	60.4	310.2	60.4	310.9	60.4	311.6	60.4	312.3	60.4	313.0	60.4	313.7	60.4	314.4	60.4	315.1	60.4	315.8	60.4	316.5	60.4	317.2	60.4	317.9	60.4	318.6	60.4	319.3	60.4	320.0	60.4	320.7	60.4	321.4	60.4	322.1	60.4	322.8	60.4	323.5	60.4	324.2	60.4	324.9	60.4	325.6	60.4	326.3	60.4	327.0	60.4	327.7	60.4	328.4	60.4	329.1	60.4	329.8	60.4	330.5	60.4	331.2	60.4	331.9	60.4	332.6	60.4	333.3	60.4	334.0	60.4	334.7	60.4	335.4	60.4	336.1	60.4	336.8	60.4	337.5	60.4	338.2	60.4	338.9	60.4	339.6	60.4	340.3	60.4	341.0	60.4	341.7	60.4	342.4	60.4	343.1	60.4	343.8	60.4	344.5	60.4	345.2	60.4	345.9	60.4	346.6	60.4	347.3	60.4	348.0	60.4	348.7	60.4	349.4	60.4	350.1	60.4	350.8	60.4	351.5	60.4	352.2	60.4	352.9	60.4	353.6	60.4	354.3	60.4	355.0	60.4	355.7	60.4	356.4	60.4	357.1	60.4	357.8	60.4	358.5	60.4	359.2	60.4	359.9	60.4	360.6	60.4	361.3	60.4	362.0	60.4	362.7	60.4	363.4	60.4	364.1	60.4	364.8	60.4	365.5	60.4	366.2	60.4	366.9	60.4	367.6	60.4	368.3	60.4	369.0	60.4	369.7	60.4	370.4	60.4	371.1	60.4	371.8	60.4	372.5	60.4	373.2	60.4	373.9	60.4	374.6	60.4	375.3	60.4	376.0	60.4	376.7	60.4	377.4	60.4	378.1	60.4	378.8	60.4	379.5	60.4	380.2	60.4	380.9	60.4	381.6	60.4	382.3	60.4	383.0	60.4	383.7	60.4	384.4	60.4	385.1	60.4	385.8	60.4	386.5	60.4	387.2	60.4	387.9	60.4	388.6	60.4	389.3	60.4	390.0	60.4	390.7	60.4	391.4	60.4	392.1	60.4	392.8	60.4	393.5	60.4	394.2	60.4	394.9	60.4	395.6	60.4	396.3	60.4	397.0	60.4	397.7	60.4	398.4	60.4	399.1	60.4	399.8	60.4	400.5	60.4	401.2	60.4	401.9	60.4	402.6	60.4	403.3	60.4	404.0	60.4	404.7	60.4	405.4	60.4	406.1	60.4	406.8	60.4	407.5	60.4	408.2	60.4	408.9	60.4	409.6	60.4	410.3	60.4	411.0	60.4	411.7	60.4	412.4	60.4	413.1	60.4	413.8	60.4	414.5	60.4	415.2	60.4	415.9	60.4	416.6	60.4	417.3	60.4	418.0	60.4	418.7	60.4	419.4	60.4	420.1	60.4	420.8	60.4	421.5	60.4	422.2	60.4	422.9	60.4	423.6	60.4	424.3	60.4	425.0	60.4	425.7	60.4	426.4	60.4	427.1	60.4	427.8	60.4	428.5	60.4	429.2	60.4	429.9	60.4	430.6	60.4	431.3	60.4	432.0	60.4	432.7	60.4	433.4	60.4	434.1	60.4	434.8	60.4	435.5	60.4	436.2	60.4	436.9	60.4	437.6	60.4	438.3	60.4	439.0	60.4	439.7	60.4	440.4	60.4	441.1	60.4	441.8	60.4	442.5	60.4	443.2	60.4	443.9	60.4	444.6	60.4	445.3	60.4	446.0	60.4	446.7	60.4	447.4	60.4	448.1	60.4	448.8	60.4

4 Capacity tables

4 - 3 Heating capacity tables

REYQ32P		TC: Total capacity (kW); PI: Power input (kW) (Compressor + outdoor fan motor)													
Combination (%)	Capacity index	Outdoor air temp.		Indoor air temp.: °CDB											
				16°C		18°C		20°C		21°C		22°C		24°C	
		°CDB	°CWB	TC	PI	TC	PI	TC	PI	TC	PI	TC	PI	TC	PI
90	(720)	-19.8	-20.0	60.1	22.6	59.9	23.5	59.8	24.4	59.7	24.8	59.6	25.3	59.5	26.2
		-18.8	-19.0	61.2	22.9	61.0	23.8	60.9	24.6	60.8	25.1	60.7	25.5	60.6	26.4
		-16.7	-17.0	63.6	23.5	63.5	24.3	63.3	25.2	63.2	25.6	63.1	26.0	63.0	26.9
		-13.7	-15.0	66.3	24.1	66.1	24.9	66.0	25.7	65.9	26.1	65.8	26.6	65.7	27.4
		-11.8	-13.0	69.2	24.8	69.1	25.5	68.9	26.3	68.8	26.7	68.8	27.1	68.6	27.9
		-9.8	-11.0	72.5	25.4	72.3	26.1	72.1	26.9	72.1	27.2	72.0	27.6	71.8	28.3
		-9.5	-10.0	74.2	25.7	74.0	26.4	73.8	27.1	73.8	27.5	73.7	27.9	73.5	28.6
		-8.5	-9.1	75.8	26.0	75.6	26.7	75.4	27.4	75.4	27.7	75.3	28.1	75.1	28.8
		-7.0	-7.6	78.5	26.4	78.4	27.1	78.2	27.8	78.1	28.1	78.1	28.5	77.9	29.2
		-5.0	-5.6	82.5	27.0	82.3	27.7	82.2	28.3	82.1	28.7	82.0	29.0	81.8	29.7
		-3.0	-3.7	86.5	27.6	86.3	28.2	86.2	28.8	86.1	29.1	86.1	29.5	85.9	30.2
		0.0	-0.7	93.3	28.4	93.2	29.0	93.0	29.6	92.9	30.0	92.8	30.4	92.6	31.1
		3.0	2.2	100	29.2	99.8	29.6	99.6	30.2	99.5	30.6	99.4	31.0	99.2	31.7
		5.0	4.1	102	29.7	99.8	30.0	99.7	30.6	99.6	31.0	99.5	31.4	99.3	32.1
		7.0	6.0	102	29.7	99.8	30.0	99.7	30.6	99.6	31.0	99.5	31.4	99.3	32.1
		9.0	7.9	102	29.7	99.8	30.0	99.7	30.6	99.6	31.0	99.5	31.4	99.3	32.1
		11.0	9.8	102	29.7	99.8	30.0	99.7	30.6	99.6	31.0	99.5	31.4	99.3	32.1
13.0	11.8	102	29.7	99.8	30.0	99.7	30.6	99.6	31.0	99.5	31.4	99.3	32.1		
15.0	13.7	102	29.7	99.8	30.0	99.7	30.6	99.6	31.0	99.5	31.4	99.3	32.1		
80	(640)	-19.8	-20.0	59.8	24.3	59.7	25.1	59.5	25.9	59.4	26.3	59.4	26.7	59.2	27.5
		-18.8	-19.0	60.9	24.6	60.8	25.4	60.6	26.2	60.5	26.5	60.5	26.9	60.3	27.7
		-16.7	-17.0	63.3	25.1	63.2	25.9	63.0	26.6	63.0	27.0	62.9	27.4	62.7	28.1
		-13.7	-15.0	66.0	25.7	65.8	26.4	65.7	27.1	65.6	27.5	65.6	27.9	65.4	28.6
		-11.8	-13.0	68.9	26.3	68.8	27.0	68.6	27.6	68.6	28.0	68.5	28.3	68.4	29.0
		-9.8	-11.0	72.1	26.8	72.0	27.5	71.9	28.1	71.8	28.5	71.7	28.8	71.6	29.3
		-9.5	-10.0	73.9	27.1	73.7	27.8	73.6	28.4	73.5	28.7	73.4	29.0	73.3	29.7
		-8.5	-9.1	75.5	27.4	75.3	28.0	75.2	28.6	75.1	28.9	74.9	29.1	74.8	29.8
		-7.0	-7.6	78.2	27.8	78.1	28.4	78.0	29.0	77.9	29.4	77.8	29.7	77.7	30.4
		-5.0	-5.6	82.2	28.3	82.0	28.9	82.0	29.4	81.9	29.8	81.8	30.1	81.7	30.8
		-3.0	-3.7	86.2	28.8	86.0	29.4	85.9	29.9	85.8	30.3	85.7	30.6	85.6	31.3
		0.0	-0.7	90.3	29.2	90.1	29.8	90.0	30.3	89.9	30.7	89.8	31.0	89.7	31.7
		3.0	2.2	90.3	29.2	90.1	29.8	89.9	30.3	89.8	30.7	89.7	31.0	89.6	31.7
		5.0	4.1	90.3	29.2	90.1	29.8	89.9	30.3	89.8	30.7	89.7	31.0	89.6	31.7
		7.0	6.0	90.3	29.2	90.1	29.8	89.9	30.3	89.8	30.7	89.7	31.0	89.6	31.7
		9.0	7.9	90.3	29.2	90.1	29.8	89.9	30.3	89.8	30.7	89.7	31.0	89.6	31.7
		11.0	9.8	90.3	29.2	90.1	29.8	89.9	30.3	89.8	30.7	89.7	31.0	89.6	31.7
13.0	11.8	90.3	29.2	90.1	29.8	89.9	30.3	89.8	30.7	89.7	31.0	89.6	31.7		
15.0	13.7	90.3	29.2	90.1	29.8	89.9	30.3	89.8	30.7	89.7	31.0	89.6	31.7		
70	(560)	-19.8	-20.0	59.5	26.1	59.4	26.8	59.2	27.5	59.2	27.8	59.1	28.2	59.0	28.9
		-18.8	-19.0	60.6	26.3	60.5	27.0	60.3	27.7	60.3	28.0	60.2	28.4	60.1	29.0
		-16.7	-17.0	63.0	26.8	62.9	27.4	62.7	28.1	62.7	28.4	62.6	28.8	62.5	29.3
		-13.7	-15.0	65.7	27.3	65.5	27.9	65.4	28.5	65.4	28.9	65.3	29.2	65.2	29.9
		-11.8	-13.0	68.6	27.8	68.5	28.4	68.4	29.0	68.3	29.4	68.2	29.7	68.1	30.4
		-9.8	-11.0	71.8	28.3	71.7	28.8	71.6	29.4	71.5	29.8	71.4	30.1	71.3	30.8
		-9.5	-10.0	73.5	28.5	73.4	29.1	73.3	29.7	73.2	30.1	73.1	30.4	73.0	31.1
		-8.5	-9.1	75.1	28.7	75.0	29.4	74.9	30.0	74.8	30.4	74.7	30.7	74.6	31.4
		-7.0	-7.6	77.9	29.1	77.8	29.7	77.7	30.3	77.6	30.7	77.5	31.0	77.4	31.7
		-5.0	-5.6	79.0	29.4	78.9	30.0	78.8	30.6	78.7	31.0	78.6	31.3	78.5	32.0
		-3.0	-3.7	79.0	29.4	78.9	30.0	78.8	30.6	78.7	31.0	78.6	31.3	78.5	32.0
		0.0	-0.7	79.0	29.4	78.9	30.0	78.8	30.6	78.7	31.0	78.6	31.3	78.5	32.0
		3.0	2.2	79.0	29.4	78.9	30.0	78.8	30.6	78.7	31.0	78.6	31.3	78.5	32.0
		5.0	4.1	79.0	29.4	78.9	30.0	78.8	30.6	78.7	31.0	78.6	31.3	78.5	32.0
		7.0	6.0	79.0	29.4	78.9	30.0	78.8	30.6	78.7	31.0	78.6	31.3	78.5	32.0
		9.0	7.9	79.0	29.4	78.9	30.0	78.8	30.6	78.7	31.0	78.6	31.3	78.5	32.0
		11.0	9.8	79.0	29.4	78.9	30.0	78.8	30.6	78.7	31.0	78.6	31.3	78.5	32.0
13.0	11.8	79.0	29.4	78.9	30.0	78.8	30.6	78.7	31.0	78.6	31.3	78.5	32.0		
15.0	13.7	79.0	29.4	78.9	30.0	78.8	30.6	78.7	31.0	78.6	31.3	78.5	32.0		
60	(480)	-19.8	-20.0	59.2	27.8	59.1	28.4	59.0	29.0	58.9	28.7	58.8	29.1	58.7	29.5
		-18.8	-19.0	60.3	28.0	60.2	28.6	60.0	29.1	59.9	28.8	59.8	29.2	59.7	29.6
		-16.7	-17.0	62.7	28.4	62.6	29.0	62.5	29.5	62.4	29.1	62.3	29.4	62.2	29.8
		-13.7	-15.0	65.4	28.9	65.3	29.4	65.2	30.0	65.1	30.4	65.0	30.7	64.9	31.1
		-11.8	-13.0	67.7	29.3	67.6	29.9	67.5	30.5	67.4	30.9	67.3	31.2	67.2	31.6
		-9.8	-11.0	67.7	29.3	67.6	29.9	67.5	30.5	67.4	30.9	67.3	31.2	67.2	31.6
		-9.5	-10.0	67.7	29.3	67.6	29.9	67.5	30.5	67.4	30.9	67.3	31.2	67.2	31.6
		-8.5	-9.1	67.7	29.3	67.6	29.9	67.5	30.5	67.4	30.9	67.3	31.2	67.2	31.6
		-7.0	-7.6	67.7	29.3	67.6	29.9	67.5	30.5	67.4	30.9	67.3	31.2	67.2	31.6
		-5.0	-5.6	67.7	29.3	67.6	29.9	67.5	30.5	67.4	30.9	67.3	31.2	67.2	31.6
		-3.0	-3.7	67.7	29.3	67.6	29.9	67.5	30.5	67.4	30.9	67.3	31.2	67.2	31.6
		0.0	-0.7	67.7	29.3	67.6	29.9	67.5	30.5	67.4	30.9	67.3	31.2	67.2	31.6
		3.0	2.2	67.7	29.3	67.6	29.9	67.5	30.5	67.4	30.9	67.3	31.2	67.2	31.6
		5.0	4.1	67.7	29.3	67.6	29.9	67.5	30.5	67.4	30.9	67.3	31.2	67.2	31.6
		7.0	6.0	67.7	29.3	67.6	29.9	67.5	30.5	67.4	30.9	67.3	31.2	67.2	31.6
		9.0	7.9	67.7	29.3	67.6	29.9	67.5	30.5	67.4	30.9	67.3	31.2	67.2	31.6
		11.0	9.8	67.7	29.3	67.6	29.9	67.5	30.5	67.4	30.9	67.3	31.2	67.2	31.6
13.0	11.8	67.7	29.3	67.6	29.9	67.5	30.5	67.4	30.9	67.3	31.2	67.2	31.6		
15.0	13.7	67.7	29.3	67.6	29.9	67.5	30.5	67.4	30.9	67.3	31.2	67.2	31.6		
50	(400)	-19.8	-20.0	56.4	27.7	56.2	25.8	56.0	23.9	56.0	24.8	56.0	25.2	56.0	26.4
		-18.8	-19.0	56.4	27.0	56.2	25.2	56.0	23.4	56.0	24.2	56.0	24.6	56.0	25.8
		-16.7	-17.0	56.4	25.8	56.2	24.0	56.0	22.4	56.0	23.2	56.0	23.6	56.0	24.8
		-13.7	-15.0	56.4	24.5	56.2	22.9	56.0	21.3	56.0	22.1	56.0	22.5	56.0	23.7
		-11.8	-13.0	56.4	23.2	56.2	21.7	56.0	20.2	56.0	21.0	56.0	21.4	56.0	22.6
		-9.8	-11.0	56.4	22.0	56.2	20.6	56.0	19.2	56.0	20.0	56.0	20.4	56.0	21.6
		-9.5	-10.0	56.4	21.4	56.2	20.0	56.0	18.7	56.0	19.5	56.0	19.9	56.0	21.1
		-8.5	-9.1	56.4	20.9	56.2	19.5	56.0	18.2	56.0	19.0	56.0	19.4	56.0	20.6
		-7.0	-7.6	56.4	20.0	56.2	18.7	56.0	17.5	56.0	18.3	56.0	18.7	56.0	20.1
		-5.0	-5.6	56.4	18.9	56.2	17.7	56.0	16.5	56.0	17.3	56.0	17.7	56.0	19.2
		-3.0	-3.7	56.4	17.9	56.2	16.8	56.0	15.7	56.0	16.5	56.0	16.9	56.0	18.4
		0.0	-0.7	56.4	16.4	56.2	15.4	56.0	14.5	56.0	15.3	56.0	15.7	56.0	17.3
		3.0	2.2	56.4	15.2	56.2	14.2	56.0	13.						

4 Capacity tables

4 - 3 Heating capacity tables

REYQ34P

TC: Total capacity (kW); PI: Power input (kW) (Compressor + outdoor fan motor)

Combination (%)	Capacity index	Outdoor air temp.		Indoor air temp.: °CDB																																																																																																																																																																																																																																																																																																																																																																																																																																																																																																																																																																																																																																																																																																																																																																																																																																																																																																																																																																																																																																																																																																																																																																																																																																																																																																		
				16°C				18°C				20°C				21°C				22°C				24°C																																																																																																																																																																																																																																																																																																																																																																																																																																																																																																																																																																																																																																																																																																																																																																																																																																																																																																																																																																																																																																																																																																																																																																																																																																																																														
				°CDB	°CWB	TC	PI	TC	PI	TC	PI	TC	PI	TC	PI	TC	PI	TC	PI	TC	PI																																																																																																																																																																																																																																																																																																																																																																																																																																																																																																																																																																																																																																																																																																																																																																																																																																																																																																																																																																																																																																																																																																																																																																																																																																																																																	
130	(1105)	-19.8	-20.0	67.3	17.1	67.0	18.4	66.8	19.7	66.7	20.4	66.5	21.1	66.3	21.8	66.3	22.4	66.3	23.1	66.3	23.8	66.3	24.4	66.3	25.1	66.3	25.8	66.3	26.4	66.3	27.1	66.3	27.8	66.3	28.4	66.3	29.1	66.3	29.8	66.3	30.4	66.3	31.1	66.3	31.8	66.3	32.4	66.3	33.1	66.3	33.8	66.3	34.4	66.3	35.1	66.3	35.8	66.3	36.4	66.3	37.1	66.3	37.8	66.3	38.4	66.3	39.1	66.3	39.8	66.3	40.4	66.3	41.1	66.3	41.8	66.3	42.4	66.3	43.1	66.3	43.8	66.3	44.4	66.3	45.1	66.3	45.8	66.3	46.4	66.3	47.1	66.3	47.8	66.3	48.4	66.3	49.1	66.3	49.8	66.3	50.4	66.3	51.1	66.3	51.8	66.3	52.4	66.3	53.1	66.3	53.8	66.3	54.4	66.3	55.1	66.3	55.8	66.3	56.4	66.3	57.1	66.3	57.8	66.3	58.4	66.3	59.1	66.3	59.8	66.3	60.4	66.3	61.1	66.3	61.8	66.3	62.4	66.3	63.1	66.3	63.8	66.3	64.4	66.3	65.1	66.3	65.8	66.3	66.4	66.3	67.1	66.3	67.8	66.3	68.4	66.3	69.1	66.3	69.8	66.3	70.4	66.3	71.1	66.3	71.8	66.3	72.4	66.3	73.1	66.3	73.8	66.3	74.4	66.3	75.1	66.3	75.8	66.3	76.4	66.3	77.1	66.3	77.8	66.3	78.4	66.3	79.1	66.3	79.8	66.3	80.4	66.3	81.1	66.3	81.8	66.3	82.4	66.3	83.1	66.3	83.8	66.3	84.4	66.3	85.1	66.3	85.8	66.3	86.4	66.3	87.1	66.3	87.8	66.3	88.4	66.3	89.1	66.3	89.8	66.3	90.4	66.3	91.1	66.3	91.8	66.3	92.4	66.3	93.1	66.3	93.8	66.3	94.4	66.3	95.1	66.3	95.8	66.3	96.4	66.3	97.1	66.3	97.8	66.3	98.4	66.3	99.1	66.3	99.8	66.3	100.4	66.3	101.1	66.3	101.8	66.3	102.4	66.3	103.1	66.3	103.8	66.3	104.4	66.3	105.1	66.3	105.8	66.3	106.4	66.3	107.1	66.3	107.8	66.3	108.4	66.3	109.1	66.3	109.8	66.3	110.4	66.3	111.1	66.3	111.8	66.3	112.4	66.3	113.1	66.3	113.8	66.3	114.4	66.3	115.1	66.3	115.8	66.3	116.4	66.3	117.1	66.3	117.8	66.3	118.4	66.3	119.1	66.3	119.8	66.3	120.4	66.3	121.1	66.3	121.8	66.3	122.4	66.3	123.1	66.3	123.8	66.3	124.4	66.3	125.1	66.3	125.8	66.3	126.4	66.3	127.1	66.3	127.8	66.3	128.4	66.3	129.1	66.3	129.8	66.3	130.4	66.3	131.1	66.3	131.8	66.3	132.4	66.3	133.1	66.3	133.8	66.3	134.4	66.3	135.1	66.3	135.8	66.3	136.4	66.3	137.1	66.3	137.8	66.3	138.4	66.3	139.1	66.3	139.8	66.3	140.4	66.3	141.1	66.3	141.8	66.3	142.4	66.3	143.1	66.3	143.8	66.3	144.4	66.3	145.1	66.3	145.8	66.3	146.4	66.3	147.1	66.3	147.8	66.3	148.4	66.3	149.1	66.3	149.8	66.3	150.4	66.3	151.1	66.3	151.8	66.3	152.4	66.3	153.1	66.3	153.8	66.3	154.4	66.3	155.1	66.3	155.8	66.3	156.4	66.3	157.1	66.3	157.8	66.3	158.4	66.3	159.1	66.3	159.8	66.3	160.4	66.3	161.1	66.3	161.8	66.3	162.4	66.3	163.1	66.3	163.8	66.3	164.4	66.3	165.1	66.3	165.8	66.3	166.4	66.3	167.1	66.3	167.8	66.3	168.4	66.3	169.1	66.3	169.8	66.3	170.4	66.3	171.1	66.3	171.8	66.3	172.4	66.3	173.1	66.3	173.8	66.3	174.4	66.3	175.1	66.3	175.8	66.3	176.4	66.3	177.1	66.3	177.8	66.3	178.4	66.3	179.1	66.3	179.8	66.3	180.4	66.3	181.1	66.3	181.8	66.3	182.4	66.3	183.1	66.3	183.8	66.3	184.4	66.3	185.1	66.3	185.8	66.3	186.4	66.3	187.1	66.3	187.8	66.3	188.4	66.3	189.1	66.3	189.8	66.3	190.4	66.3	191.1	66.3	191.8	66.3	192.4	66.3	193.1	66.3	193.8	66.3	194.4	66.3	195.1	66.3	195.8	66.3	196.4	66.3	197.1	66.3	197.8	66.3	198.4	66.3	199.1	66.3	199.8	66.3	200.4	66.3	201.1	66.3	201.8	66.3	202.4	66.3	203.1	66.3	203.8	66.3	204.4	66.3	205.1	66.3	205.8	66.3	206.4	66.3	207.1	66.3	207.8	66.3	208.4	66.3	209.1	66.3	209.8	66.3	210.4	66.3	211.1	66.3	211.8	66.3	212.4	66.3	213.1	66.3	213.8	66.3	214.4	66.3	215.1	66.3	215.8	66.3	216.4	66.3	217.1	66.3	217.8	66.3	218.4	66.3	219.1	66.3	219.8	66.3	220.4	66.3	221.1	66.3	221.8	66.3	222.4	66.3	223.1	66.3	223.8	66.3	224.4	66.3	225.1	66.3	225.8	66.3	226.4	66.3	227.1	66.3	227.8	66.3	228.4	66.3	229.1	66.3	229.8	66.3	230.4	66.3	231.1	66.3	231.8	66.3	232.4	66.3	233.1	66.3	233.8	66.3	234.4	66.3	235.1	66.3	235.8	66.3	236.4	66.3	237.1	66.3	237.8	66.3	238.4	66.3	239.1	66.3	239.8	66.3	240.4	66.3	241.1	66.3	241.8	66.3	242.4	66.3	243.1	66.3	243.8	66.3	244.4	66.3	245.1	66.3	245.8	66.3	246.4	66.3	247.1	66.3	247.8	66.3	248.4	66.3	249.1	66.3	249.8	66.3	250.4	66.3	251.1	66.3	251.8	66.3	252.4	66.3	253.1	66.3	253.8	66.3	254.4	66.3	255.1	66.3	255.8	66.3	256.4	66.3	257.1	66.3	257.8	66.3	258.4	66.3	259.1	66.3	259.8	66.3	260.4	66.3	261.1	66.3	261.8	66.3	262.4	66.3	263.1	66.3	263.8	66.3	264.4	66.3	265.1	66.3	265.8	66.3	266.4	66.3	267.1	66.3	267.8	66.3	268.4	66.3	269.1	66.3	269.8	66.3	270.4	66.3	271.1	66.3	271.8	66.3	272.4	66.3	273.1	66.3	273.8	66.3	274.4	66.3	275.1	66.3	275.8	66.3	276.4	66.3	277.1	66.3	277.8	66.3	278.4	66.3	279.1	66.3	279.8	66.3	280.4	66.3	281.1	66.3	281.8	66.3	282.4	66.3	283.1	66.3	283.8	66.3	284.4	66.3	285.1	66.3	285.8	66.3	286.4	66.3	287.1	66.3	287.8	66.3	288.4	66.3	289.1	66.3	289.8	66.3	290.4	66.3	291.1	66.3	291.8	66.3	292.4	66.3	293.1	66.3	293.8	66.3	294.4	66.3	295.1	66.3	295.8	66.3	296.4	66.3	297.1	66.3	297.8	66.3	298.4	66.3	299.1	66.3	299.8	66.3	300.4	66.3	301.1	66.3	301.8	66.3	302.4	66.3	303.1	66.3	303.8	66.3	304.4	66.3	305.1	66.3	305.8	66.3	306.4	66.3	307.1	66.3	307.8	66.3	308.4	66.3	309.1	66.3	309.8	66.3	310.4	66.3	311.1	66.3	311.8	66.3	312.4	66.3	313.1	66.3	313.8	66.3	314.4	66.3	315.1	66.3	315.8	66.3	316.4	66.3	317.1	66.3	317.8	66.3	318.4	66.3	319.1	66.3	319.8	66.3	320.4	66.3	321.1	66.3	321.8	66.3	322.4	66.3	323.1	66.3	323.8	66.3	324.4	66.3	325.1	66.3	325.8	66.3	326.4	66.3	327.1	66.3	327.8	66.3	328.4	66.3	329.1	66.3	329.8	66.3	330.4	66.3	331.1	66.3	331.8	66.3	332.4	66.3	333.1	66.3	333.8	66.3	334.4	66.3	335.1	66.3	335.8	66.3	336.4	66.3	337.1	66.3	337.8	66.3	338.4	66.3	339.1	66.3	339.8	66.3	340.4	66.3	341.1	66.3	341.8	66.3	342.4	66.3	343.1	66.3	343.8	66.3	344.4	66.3	345.1	66.3	345.8	66.3	346.4	66.3	347.1	66.3	347.8	66.3	348.4	66.3	349.1	66.3	349.8	66.3	350.4	66.3	351.1	66.3	351.8	66.3	352.4	66.3	353.1	66.3	353.8	66.3	354.4	66.3	355.1	66.3	355.8	66.3	356.4	66.3	357.1	66.3	357.8	66.3	358.4	66.3	359.1	66.3	359.8	66.3	360.4	66.3	361.1	66.3	361.8	66.3	362.4	66.3	363.1	66.3	363.8	66.3	364.4	66.3	365.1	66.3	365.8	66.3	366.4	66.3	367.1	66.3	367.8	66.3	368.4	66.3	369.1	66.3	369.8	66.3	370.4	66.3	371.1	66.3	371.8	66.3	372.4	66.3	373.1	66.3	373.8	66.3	374.4	66.3	375.1	66.3	375.8	66.3	376.4	66.3	377.1	66.3	377.8	66.3	378.4	66.3	379.1	66.3	379.8	66.3	380.4	66.3	381.1	66.3	381.8	66.3	382.4	66.3	383.1	66.3	383.8	66.3	384.4	66.3	385.1	66.3	385.8	66.3	386.4	66.3	387.1	66.3	387.8	66.3	388.4	66.3	389.1	66.3	389.8	66.3	390.4	66.3	391.1	66.3	391.8	66.3	392.4	66.3	393.1	66.3	393.8	66.3	394.4	66.3	395.1	66.3	395.8	66.3	396.4	66.3	397.1	66.3	397.8	66.3	398.4	66.3	399.1	66.3	399.8	66.3	400.4	66.3	401.1	66.3	401.8	66.3	402.4	66.3	403.1	66.3	403.8	66.3	404.4	66.3	405.1	66.3	405.8	66.3	406.4	66.3	407.1	66.3	407.8	66.3	408.4	66.3	409.1	66.3	409.8	66.3	410.4	66.3	411.1	66.3	411.8	66.3	412.4	66.3	413.1	66.3	413.8	66.3	414.4	66.3	415.1	66.3	415.8	66.3	416.4	66.3	417.1	66.3	417.8	66.3	418.4	66.3	419.1	66.3	419.8	66.3	420.4	66.3	421.1	66.3	421.8	66.3	422.4	66.3	423.1	66.3	423.8	66.3	424.4	66.3	425.1	66.3	425.8	66.3	426.4	66.3	427.1	66.3	427.8	66.3	428.4	66.3	429.1	66.3	429.8	66.3	430.4	66.3	431.1	66.3	431.8	66.3	432.4	66.3	433.1	66.3	433.8	66.3	434.4	6

4 Capacity tables

4 - 3 Heating capacity tables

REYQ34P		TC: Total capacity (kW); PI: Power input (kW) (Compressor + outdoor fan motor)																																																																																																																																																																																																																																																																															
Combination (%)	Capacity index	Outdoor air temp.		Indoor air temp.: °CDB																																																																																																																																																																																																																																																																													
				16°C		18°C		20°C		21°C		22°C		24°C																																																																																																																																																																																																																																																																			
		°CDB	°CWB	TC	PI	TC	PI	TC	PI	TC	PI	TC	PI	TC	PI	TC	PI																																																																																																																																																																																																																																																																
90	(765)	-19.8	-20.0	66.0	24.2	65.8	25.1	65.6	26.1	65.5	26.5	65.4	27.0	65.3	27.9	-18.8	-19.0	67.3	24.6	67.2	25.5	67.0	26.4	66.9	26.8	66.8	27.3	66.7	28.2	-16.7	-17.0	70.3	25.3	70.1	26.1	69.9	27.0	69.9	27.4	69.8	27.8	69.6	28.7	-13.7	-15.0	73.4	26.0	73.3	26.8	73.1	27.6	73.0	28.0	72.9	28.4	72.8	29.2	-11.8	-13.0	76.9	26.6	76.7	27.4	76.5	28.2	76.4	28.6	76.3	29.0	76.2	29.7	-9.8	-11.0	80.5	27.3	80.3	28.0	80.2	28.8	80.1	29.1	80.0	29.5	79.8	30.2	-9.5	-10.0	82.4	27.6	82.2	28.3	82.1	29.0	82.0	29.4	81.9	29.8	81.7	30.5	-8.5	-9.1	84.2	27.9	84.0	28.6	83.8	29.3	83.7	29.6	83.6	30.0	83.5	30.7	-7.0	-7.6	87.2	28.3	87.0	29.0	86.9	29.7	86.8	30.0	86.7	30.4	86.6	30.9	-5.0	-5.6	91.5	28.9	91.3	29.6	91.1	30.2	91.1	30.5	91.0	30.4	90.9	30.9	-3.0	-3.7	95.7	29.4	95.6	30.1	95.4	30.7	95.4	30.9	95.3	30.8	95.2	31.3	0.0	-0.7	103	30.2	102	30.7	102	31.1	102	31.4	102	31.7	102	32.0	3.0	2.2	109	30.2	102	28.1	103	28.4	103	28.7	103	29.0	103	29.3	5.0	4.1	109	28.5	102	26.6	103	26.9	103	27.2	103	27.5	103	27.8	7.0	6.0	109	27.0	102	25.2	103	25.5	103	25.8	103	26.1	103	26.4	9.0	7.9	109	25.6	102	23.9	103	24.2	103	24.5	103	24.8	103	25.1	11.0	9.8	109	24.2	102	22.6	103	22.9	103	23.2	103	23.5	103	23.8	13.0	11.8	109	22.9	102	21.4	103	21.7	103	22.0	103	22.3	103	22.6	15.0	13.7	109	21.8	102	20.4	103	20.7	103	21.0	103	21.3	103	21.6						
		80	(680)	-19.8	-20.0	65.6	26.0	65.5	26.8	65.3	27.6	65.2	28.0	65.2	28.5	65.0	29.3	-18.8	-19.0	67.0	26.3	66.9	27.1	66.7	27.9	66.6	28.3	66.6	28.7	66.4	29.5	-16.7	-17.0	69.9	26.9	69.8	27.7	69.6	28.5	69.6	28.8	69.5	29.2	69.3	30.0	-13.7	-15.0	73.1	27.6	73.0	28.3	72.8	29.0	72.7	29.4	72.7	29.7	72.5	30.5	-11.8	-13.0	76.5	28.1	76.4	28.8	76.2	29.5	76.1	29.9	76.1	30.2	76.0	30.9	-9.8	-11.0	80.2	28.7	80.0	29.4	79.9	30.0	79.8	30.4	79.7	30.7	79.6	31.4	-9.5	-10.0	82.1	29.0	81.9	29.6	81.8	30.3	81.7	30.6	81.6	30.9	81.5	31.6	-8.5	-9.1	83.8	29.3	83.7	29.9	83.5	30.5	83.4	30.8	83.3	31.1	83.2	31.8	-7.0	-7.6	86.9	29.7	86.7	30.3	86.6	30.9	86.5	31.2	86.4	31.5	86.3	32.2	-5.0	-5.6	91.1	30.2	91.0	30.8	90.9	31.4	90.8	31.7	90.7	32.0	90.6	32.7	-3.0	-3.7	95.4	30.7	95.3	31.3	95.2	31.9	95.1	32.2	95.0	32.5	94.9	33.2	0.0	-0.7	96.6	28.5	91.1	26.6	95.6	26.9	95.6	27.2	95.6	27.5	95.6	27.8	3.0	2.2	96.6	26.2	91.1	24.4	96.6	24.7	96.6	25.0	96.6	25.3	96.6	25.6	5.0	4.1	96.6	24.8	91.1	23.2	96.6	23.5	96.6	23.8	96.6	24.1	96.6	24.4	7.0	6.0	96.6	23.5	91.1	21.9	96.6	22.2	96.6	22.5	96.6	22.8	96.6	23.1	9.0	7.9	96.6	22.3	91.1	20.8	96.6	21.5	96.6	21.8	96.6	22.1	96.6	22.4	11.0	9.8	96.6	21.1	91.1	19.8	96.6	20.5	96.6	20.8	96.6	21.1	96.6	21.4	13.0	11.8	96.6	20.0	91.1	18.8	96.6	19.5	96.6	19.8	96.6	20.1	96.6	20.4	15.0	13.7	96.6	19.1	91.1	17.9	96.6	18.6	96.6	18.9	96.6	19.2	96.6	19.5				
				70	(595)	-19.8	-20.0	65.3	27.8	65.2	28.5	65.0	29.2	65.0	29.6	64.9	29.9	64.8	30.6	-18.8	-19.0	66.7	28.1	66.5	28.8	66.4	29.5	66.3	29.8	66.3	30.2	66.3	30.9	-16.7	-17.0	69.6	28.6	69.5	29.3	69.4	29.9	69.3	30.3	69.2	30.6	69.2	31.3	-13.7	-15.0	72.8	29.1	72.7	29.8	72.5	30.4	72.5	30.7	72.5	31.0	72.5	31.7	-11.8	-13.0	76.2	29.7	76.1	30.3	74.9	30.2	72.5	29.0	70.1	27.9	65.3	25.6	-9.8	-11.0	79.8	30.2	79.7	30.7	74.9	28.5	72.5	27.4	70.1	26.3	65.3	24.2	-9.5	-10.0	81.7	30.4	79.7	29.9	74.9	27.7	72.5	26.6	70.1	25.6	65.3	23.5	-8.5	-9.1	83.5	30.6	79.7	29.1	74.9	27.0	72.5	25.9	70.1	24.9	65.3	22.9	-7.0	-7.6	84.5	29.9	79.7	27.8	74.9	25.8	72.5	24.8	70.1	23.9	65.3	22.0	-5.0	-5.6	84.5	28.1	79.7	26.2	74.9	24.3	72.5	23.4	70.1	22.5	65.3	20.8	-3.0	-3.7	84.5	26.6	79.7	24.8	74.9	23.0	72.5	22.2	70.1	21.4	65.3	19.7	0.0	-0.7	84.5	24.3	79.7	22.7	74.9	21.2	72.5	20.4	70.1	19.6	65.3	18.1	3.0	2.2	84.5	22.4	79.7	20.9	74.9	19.5	72.5	18.8	70.1	18.1	65.3	16.8	5.0	4.1	84.5	21.2	79.7	19.9	74.9	18.5	72.5	17.9	70.1	17.2	65.3	16.0	7.0	6.0	84.5	20.2	79.7	18.9	74.9	17.6	72.5	17.0	70.1	16.4	65.3	15.2	9.0	7.9	84.5	19.1	79.7	17.9	74.9	16.8	72.5	16.2	70.1	15.6	65.3	14.5	11.0	9.8	84.5	18.2	79.7	17.1	74.9	16.0	72.5	15.4	70.1	14.9	65.3	13.8	13.0	11.8	84.5	17.3	79.7	16.2	74.9	15.2	72.5	14.7	70.1	14.2	65.3	13.2	15.0	13.7	84.5	16.5	79.7	15.5	74.9	14.5	72.5	14.0	70.1	13.6	65.3	12.6		
						60	(510)	-19.8	-20.0	65.0	29.6	64.8	30.2	64.2	30.4	62.1	29.2	60.1	28.0	55.9	25.7	-18.8	-19.0	66.3	29.8	66.2	30.4	64.2	29.6	62.1	28.4	60.1	27.3	55.9	25.1	-16.7	-17.0	69.3	30.3	68.3	30.3	64.2	28.0	62.1	27.0	60.1	25.9	55.9	23.8	-13.7	-15.0	72.5	30.7	68.3	28.6	64.2	26.5	62.1	25.5	60.1	24.5	55.9	22.6	-11.8	-13.0	72.5	29.0	68.3	27.0	64.2	25.1	62.1	24.1	60.1	23.2	55.9	21.4	-9.8	-11.0	72.5	27.4	68.3	25.5	64.2	23.7	62.1	22.8	60.1	22.0	55.9	20.3	-9.5	-10.0	72.5	26.6	68.3	24.8	64.2	23.1	62.1	22.2	60.1	21.4	55.9	19.7	-8.5	-9.1	72.5	25.9	68.3	24.2	64.2	22.5	62.1	21.7	60.1	20.8	55.9	19.2	-7.0	-7.6	72.5	24.8	68.3	23.2	64.2	21.6	62.1	20.8	60.1	20.0	55.9	18.5	-5.0	-5.6	72.5	23.4	68.3	21.9	64.2	20.4	62.1	19.7	60.1	18.9	55.9	17.5	-3.0	-3.7	72.5	22.2	68.3	20.7	64.2	19.3	62.1	18.7	60.1	18.0	55.9	16.6	0.0	-0.7	72.5	20.4	68.3	19.1	64.2	17.8	62.1	17.2	60.1	16.6	55.9	15.4	3.0	2.2	72.5	18.8	68.3	17.6	64.2	16.5	62.1	15.9	60.1	15.4	55.9	14.3	5.0	4.1	72.5	17.9	68.3	16.8	64.2	15.7	62.1	15.2	60.1	14.6	55.9	13.6	7.0	6.0	72.5	17.0	68.3	16.0	64.2	15.0	62.1	14.5	60.1	14.0	55.9	13.0	9.0	7.9	72.5	16.2	68.3	15.2	64.2	14.3	62.1	13.8	60.1	13.3	55.9	12.4	11.0	9.8	72.5	15.4	68.3	14.5	64.2	13.6	62.1	13.2	60.1	12.7	55.9	11.9	13.0	11.8	72.5	14.7	68.3	13.8	64.2	13.0	62.1	12.6	60.1	12.1	55.9	11.3	15.0	13.7	72.5	14.0	68.3	13.2	64.2	12.4	62.1	12.0	60.1	11.6	55.9	10.9
								50	(425)	-19.8	-20.0	60.4	28.2	56.9	26.3	53.5	24.4	51.8	23.5	50.1	22.6	46.6	20.8	-18.8	-19.0	60.4	27.5	56.9	25.6	53.5	23.8	51.8	22.9	50.1	22.0	46.6	20.3	-16.7	-17.0	60.4	26.0	56.9	24.3	53.5	22.6	51.8	21.8	50.1	20.9	46.6	19.3	-13.7	-15.0	60.4	24.7	56.9	23.0	53.5	21.4	51.8	20.7	50.1	19.9	46.6	18.4	-11.8	-13.0	60.4	23.4	56.9	21.8	53.5	20.3	51.8	19.6	50.1	18.9	46.6	17.5	-9.8	-11.0	60.4	22.1	56.9	20.7	53.5	19.3	51.8	18.6	50.1	17.9	46.6	16.6	-9.5	-10.0	60.4	21.5	56.9	20.1	53.5	18.8	51.8	18.1	50.1	17.4	46.6	16.2	-8.5	-9.1	60.4	21.0	56.9	19.6	53.5	18.3	51.8	17.7	50.1	17.0	46.6	15.8	-7.0	-7.6	60.4	20.1	56.9	18.8	53.5	17.6	51.8	17.0	50.1	16.4	46.6	15.2	-5.0	-5.6	60.4	19.0	56.9	17.8	53.5	16.7	51.8	16.1	50.1	15.5	46.6	14.4	-3.0	-3.7	60.4	18.1	56.9	17.0	53.5	15.9	51.8	15.3	50.1	14.8	46.6	13.7	0.0	-0.7	60.4	16.7	56.9	15.7	53.5	14.7	51.8	14.2	50.1	13.7	46.6	13.2	3.0	2.2	60.4	15.5	56.9	14.5	53.5	13.6	51.8	13.2	50.1	12.7	46.6	11.9	5.0	4.1	60.4	14.7	56.9	13.9	53.5	13.0	51.8	12.6	50.1	12.2	46.6	11.4	7.0	6.0	60.4	14.0	56.9	13.2	53.5	12.4	51.8	12.0	50.1	11.6	46.6	10.9	9.0	7.9	60.4	13.4	56.9	12.6	53.5	11.9	51.8	11.5	50.1	11.1	46.6	10.4	11.0	9.8	60.4	12.8	56.9	12.1	53.5	11.4	51.8	11.0	50.1	10.7	46.6	9.97	13.0	11.8	60.4	12.2	56.9	11.5																				

4 Capacity tables

4 - 3 Heating capacity tables

REYQ36P

TC: Total capacity (kW); PI: Power input (kW) (Compressor + outdoor fan motor)

Combination (%)	Capacity index	Outdoor air temp.		Indoor air temp.: °CDB																											
				16°C				18°C				20°C				21°C				22°C				24°C							
				TC	PI	TC	PI	TC	PI	TC	PI	TC	PI	TC	PI	TC	PI	TC	PI	TC	PI	TC	PI								
130	(1170)	-19.8	-20.0	67.6	15.7	67.4	17.1	67.1	18.5	67.0	19.2	66.9	19.9	66.6	21.3	-18.8	-19.0	68.0	16.2	68.8	17.6	68.5	18.9	68.4	19.6	68.2	20.3	68.0	21.7		
		-16.7	-17.0	71.9	17.2	71.7	18.6	71.4	19.9	71.3	20.5	71.2	21.2	70.9	22.5	-13.7	-15.0	75.1	18.3	74.9	19.5	74.6	20.8	74.5	21.4	74.3	22.1	74.1	23.3		
		-11.8	-13.0	78.5	19.3	78.3	20.5	78.0	21.7	77.9	22.3	77.7	22.9	77.5	24.1	-9.8	-11.0	82.2	20.3	81.9	21.4	81.6	22.6	81.5	23.2	81.4	23.7	81.1	24.9		
		-9.5	-10.0	84.1	20.8	83.8	21.9	83.5	23.0	83.3	23.6	83.3	24.1	83.0	25.2	-8.5	-9.1	85.8	21.2	85.6	22.3	85.3	23.4	85.2	23.9	85.1	24.5	84.8	25.6		
		-7.0	-7.6	88.9	21.9	88.6	23.0	88.4	24.0	88.2	24.5	88.1	25.1	87.9	26.1	-5.0	-5.6	93.2	22.8	92.9	23.8	92.7	24.8	92.5	25.3	92.4	25.8	92.1	26.8		
		-3.0	-3.7	97.5	23.6	97.2	24.6	96.9	25.5	96.8	26.0	96.7	26.5	96.4	27.5	0.0	-0.7	105	24.8	104	25.7	104	26.6	104	27.1	104	27.5	104	28.4		
		3.0	2.2	112	25.9	112	26.8	112	27.6	112	28.0	111	28.4	111	29.2	5.0	4.1	117	26.6	117	27.4	117	28.2	117	28.6	117	29.0	116	29.8		
		7.0	6.0	123	27.2	122	28.0	122	28.8	122	29.1	122	29.5	122	30.3	9.0	7.9	128	27.9	128	28.6	128	29.3	128	29.6	128	30.0	127	30.7		
		11.0	9.8	134	28.4	134	29.1	134	29.8	133	30.1	133	30.5	133	31.2	13.0	11.8	140	29.0	140	29.6	140	30.3	140	30.6	137	30.2	128	27.7		
		15.0	13.7	147	29.5	146	30.1	146	30.8	142	31.2	142	31.8	142	32.5	-19.8	-20.0	67.3	17.6	67.1	18.9	66.8	20.2	66.7	20.8	66.6	21.5	66.3	22.8		
		120	(1080)	-18.8	-19.0	68.7	18.1	68.4	19.3	68.2	20.6	68.1	21.2	68.0	21.9	67.7	23.1	-16.7	-17.0	71.6	19.0	71.4	20.2	71.1	21.5	71.0	22.1	70.9	22.7	70.6	23.9
				-13.7	-15.0	74.8	20.0	74.5	21.1	74.3	22.3	74.2	22.9	74.0	23.5	73.8	24.6	-11.8	-13.0	78.2	20.9	77.9	22.0	77.7	23.1	77.6	23.7	77.4	24.2	77.2	25.4
				-9.8	-11.0	81.8	21.8	81.6	22.9	81.3	24.0	81.2	24.5	81.1	25.0	80.8	26.1	-9.5	-10.0	83.7	22.3	83.5	23.3	83.2	24.4	83.1	24.9	83.0	25.4	82.8	26.4
				-8.5	-9.1	85.5	22.7	85.2	23.7	85.0	24.7	84.9	25.2	84.8	25.7	84.5	26.7	-7.0	-7.6	88.5	23.3	88.3	24.3	88.1	25.3	87.9	25.8	87.8	26.2	87.6	27.2
				-5.0	-5.6	92.8	24.2	92.6	25.1	92.3	26.0	92.2	26.5	92.1	26.9	91.9	27.9	-3.0	-3.7	97.1	24.9	96.9	25.8	96.6	26.7	96.5	27.1	96.4	27.6	96.2	28.4
				0.0	-0.7	104	26.0	104	26.9	104	27.7	104	28.1	104	28.5	103	29.3	3.0	2.2	112	27.1	112	27.8	111	28.6	111	29.0	111	29.3	111	30.1
				7.0	6.0	122	28.3	122	29.0	122	29.7	122	30.0	122	30.3	122	31.0	9.0	7.9	128	28.8	128	29.5	127	30.1	127	30.5	127	30.7	118	28.2
11.0	9.8			134	29.4	134	30.0	133	30.6	131	30.2	131	30.7	130	31.2	13.0	11.8	140	29.9	140	30.5	136	29.7	131	28.5	127	27.4	118	25.2		
15.0	13.7			146	30.4	144	30.3	136	29.1	131	28.1	131	27.1	127	26.0	-19.8	-20.0	67.0	19.5	66.7	20.7	66.5	21.8	66.4	22.4	66.3	23.0	66.1	24.2		
110	(990)			-18.8	-19.0	68.3	19.9	68.1	21.1	67.9	22.2	67.8	22.8	67.7	23.4	67.4	24.6	-16.7	-17.0	71.2	20.8	71.0	21.9	70.8	23.0	70.7	23.6	70.6	24.1	70.4	25.3
				-13.7	-15.0	74.4	21.7	74.2	22.7	74.0	23.8	73.9	24.3	73.8	24.9	73.5	25.9	-11.8	-13.0	77.8	22.5	77.6	23.6	77.4	24.6	77.3	25.1	77.2	25.6	76.9	26.6
				-9.8	-11.0	81.5	23.4	81.2	24.4	81.0	25.3	80.9	25.8	80.8	26.3	80.6	27.3	-9.5	-10.0	83.4	23.8	83.1	24.7	82.9	25.7	82.8	26.2	82.7	26.6	82.5	27.6
				-8.5	-9.1	85.1	24.2	84.9	25.1	84.7	26.0	84.6	26.5	84.5	26.9	84.3	27.9	-7.0	-7.6	88.2	24.8	88.0	25.6	87.8	26.5	87.6	27.0	87.5	27.4	87.3	28.3
				-5.0	-5.6	92.5	25.5	92.3	26.4	92.0	27.2	91.9	27.6	91.8	28.1	91.6	28.9	-3.0	-3.7	96.8	26.2	96.5	27.0	96.3	27.8	96.2	28.2	96.1	28.6	95.9	29.4
				0.0	-0.7	104	27.2	104	28.0	104	28.7	103	29.1	103	29.5	103	30.2	3.0	2.2	111	28.2	111	28.9	111	29.6	111	29.9	111	30.3	108	30.0
				7.0	6.0	122	29.3	122	29.9	122	30.6	120	30.4	116	30.4	116	31.0	9.0	7.9	128	29.8	127	30.4	124	29.9	120	28.8	116	27.6	108	25.4
				11.0	9.8	133	30.3	132	30.5	124	28.3	120	27.2	116	26.2	108	24.1	13.0	11.8	140	30.8	132	28.8	124	26.8	120	25.7	116	24.8	108	22.8
		15.0	13.7	140	29.3	132	27.3	124	25.4	120	24.4	116	23.5	108	21.7	-19.8	-20.0	66.6	21.4	66.4	22.4	66.2	23.5	66.1	24.1	66.0	24.6	65.8	25.7		
		100	(900)	-18.8	-19.0	68.0	21.8	67.8	22.8	67.6	23.9	67.5	24.4	67.4	24.9	67.2	26.0	-16.7	-17.0	70.9	22.6	70.7	23.6	70.5	24.6	70.4	25.1	70.3	25.6	70.1	26.6
				-13.7	-15.0	74.1	23.4	73.9	24.3	73.7	25.3	73.6	25.8	73.5	26.3	73.3	27.2	-11.8	-13.0	77.5	24.2	77.3	25.1	77.1	26.0	77.0	26.5	76.9	26.9	76.7	27.9
				-9.8	-11.0	81.1	24.9	80.9	25.8	80.7	26.7	80.6	27.1	80.5	27.6	80.3	28.4	-9.5	-10.0	83.0	25.3	82.8	26.2	82.6	27.0	82.5	27.5	82.4	27.9	82.2	28.7
				-8.5	-9.1	84.8	25.6	84.6	26.5	84.4	27.3	84.3	27.7	84.2	28.2	84.0	29.0	-7.0	-7.6	87.8	26.2	87.6	27.0	87.4	27.8	87.3	28.2	87.2	28.6	87.0	29.4
				-5.0	-5.6	92.1	26.9	91.9	27.6	91.7	28.4	91.6	28.8	91.5	29.2	91.3	30.0	-3.0	-3.7	96.4	27.5	96.2	28.2	96.0	29.0	95.9	29.3	95.8	29.7	95.6	30.4
				0.0	-0.7	104	28.4	103	29.1	103	29.8	103	30.1	103	30.5	103	31.2	3.0	2.2	111	29.3	111	29.9	111	30.6	109	30.3	106	29.1	98.5	26.8
				7.0	6.0	122	30.3	120	30.4	113	28.2	109	27.1	106	26.1	98.5	24.0	9.0	7.9	127	30.8	120	28.7	113	26.7	109	25.7	106	24.7	98.5	22.8
				11.0	9.8	128	29.2	120	27.2	113	25.3	109	24.4	106	23.4	98.5	21.6	13.0	11.8	128	27.6	120	25.7	113	23.9	109	23.1	106	22.2	98.5	20.5
15.0	13.7			128	26.2	120	24.4	113	22.7	109	21.9	106	21.1	98.5	19.5																

3TW29112-2A

NOTES

- 1 is shown as reference.
When selecting the unit models, avoid the outdoor air temperature range shown by
- 2 The above table shows the average value of conditions which may occur.

4 Capacity tables

4 - 3 Heating capacity tables

REYQ36P		TC: Total capacity (kW); PI: Power input (kW) (Compressor + outdoor fan motor)																	
Combination (%)	Capacity index	Outdoor air temp.		Indoor air temp.: °CDB															
				16°C		18°C		20°C		21°C		22°C		24°C					
		°CDB	°CWB	TC	PI	TC	PI	TC	PI	TC	PI	TC	PI	TC	PI	TC	PI		
90	(810)	-19.8	-20.0	663	233	661	242	659	252	658	257	657	262	655	267	653	271		
		-18.8	-19.0	67.6	23.6	67.4	24.6	67.3	25.5	67.2	26.0	67.1	26.5	66.9	27.4	66.9	28.1		
		-16.7	-17.0	70.6	24.4	70.4	25.3	70.2	26.2	70.1	26.6	70.0	27.1	69.8	28.0	69.8	28.6		
		-13.7	-15.0	73.7	25.1	73.5	25.9	73.4	26.8	73.3	27.3	73.2	27.7	73.0	28.6	73.0	29.1		
		-11.8	-13.0	77.1	25.8	76.9	26.6	76.8	27.4	76.7	27.9	76.6	28.3	76.4	29.1	76.4	29.9		
		-9.8	-11.0	80.8	26.5	80.6	27.3	80.4	28.1	80.3	28.5	80.2	28.9	80.0	29.6	80.0	30.2		
		-9.5	-10.0	82.7	26.8	82.5	27.6	82.3	28.4	82.2	28.7	82.1	29.1	81.9	29.9	81.9	30.5		
		-8.5	-9.1	84.4	27.1	84.3	27.9	84.1	28.6	84.0	29.0	83.9	29.4	83.7	30.1	83.7	30.7		
		-7.0	-7.6	87.5	27.6	87.3	28.3	87.1	29.1	87.0	29.4	86.9	29.8	86.8	30.5	86.8	31.1		
		-5.0	-5.6	91.8	28.2	91.6	28.9	91.4	29.6	91.3	30.0	91.2	30.3	91.0	31.1	91.0	31.7		
		-3.0	-3.7	96.1	28.8	95.9	29.5	95.7	30.1	95.6	30.4	95.5	30.6	95.4	31.3	95.4	31.9		
		0.0	-0.7	103	29.6	103	30.3	102	30.3	98.4	29.1	95.2	28.0	88.6	25.7	88.6	26.3		
		3.0	2.2	111	30.4	108	30.0	102	27.8	98.4	26.7	95.2	25.7	88.6	23.7	88.6	24.3		
		5.0	4.1	115	30.4	108	28.3	102	26.3	98.4	25.3	95.2	24.3	88.6	22.4	88.6	23.0		
		7.0	6.0	115	28.7	108	26.8	102	24.9	98.4	24.0	95.2	23.1	88.6	21.3	88.6	22.0		
		9.0	7.9	115	27.2	108	25.4	102	23.6	98.4	22.7	95.2	21.9	88.6	20.2	88.6	20.9		
		11.0	9.8	115	25.8	108	24.1	102	22.4	98.4	21.6	95.2	20.8	88.6	19.2	88.6	19.9		
13.0	11.8	115	24.4	108	22.8	102	21.2	98.4	20.5	95.2	19.7	88.6	18.2	88.6	18.9				
15.0	13.7	115	23.1	108	21.7	102	20.2	98.4	19.5	95.2	18.8	88.6	17.4	88.6	18.1				
80	(720)	-19.8	-20.0	65.9	25.2	65.7	26.0	65.6	26.9	65.5	27.3	65.4	27.7	65.3	28.6	65.3	29.1		
		-18.8	-19.0	67.3	25.5	67.1	26.3	67.0	27.2	66.9	27.6	66.8	28.0	66.6	28.9	66.6	29.4		
		-16.7	-17.0	70.2	26.1	70.0	26.9	69.9	27.7	69.8	28.2	69.7	28.6	69.6	29.4	69.6	30.0		
		-13.7	-15.0	73.4	26.8	73.2	27.5	73.0	28.3	72.9	28.7	72.9	29.1	72.7	29.9	72.7	30.5		
		-11.8	-13.0	76.8	27.4	76.6	28.1	76.4	28.9	76.4	29.3	76.3	29.6	76.1	30.4	76.1	31.0		
		-9.8	-11.0	80.4	28.0	80.2	28.7	80.1	29.4	80.0	29.8	79.9	30.1	79.8	30.8	79.8	31.4		
		-9.5	-10.0	82.3	28.3	82.2	29.0	82.0	29.7	81.9	30.0	81.8	30.4	81.6	31.2	81.6	31.8		
		-8.5	-9.1	84.1	28.6	83.9	29.3	83.8	29.9	83.7	30.3	83.6	30.6	83.4	31.4	83.4	32.0		
		-7.0	-7.6	87.1	29.0	87.0	29.7	86.8	30.3	86.7	30.6	86.6	30.9	86.4	31.7	86.4	32.3		
		-5.0	-5.6	91.4	29.6	91.3	30.2	91.2	30.4	91.1	30.7	91.0	31.0	90.8	31.8	90.8	32.4		
		-3.0	-3.7	95.7	30.1	95.6	30.7	95.4	30.4	95.3	30.7	95.2	31.0	95.0	31.8	95.0	32.4		
		0.0	-0.7	102	30.4	96.2	28.3	90.4	26.3	87.5	25.3	84.6	24.4	81.7	23.5	81.7	24.1		
		3.0	2.2	102	27.9	96.2	26.0	90.4	24.2	87.5	23.3	84.6	22.4	81.7	21.5	81.7	22.1		
		5.0	4.1	102	26.4	96.2	24.6	90.4	22.9	87.5	22.1	84.6	21.3	81.7	20.5	81.7	21.1		
		7.0	6.0	102	25.0	96.2	23.4	90.4	21.8	87.5	21.0	84.6	20.2	81.7	19.4	81.7	20.0		
		9.0	7.9	102	23.7	96.2	22.2	90.4	20.7	87.5	19.9	84.6	19.2	81.7	18.5	81.7	19.1		
		11.0	9.8	102	22.5	96.2	21.0	90.4	19.6	87.5	18.9	84.6	18.3	81.7	17.6	81.7	18.2		
13.0	11.8	102	21.3	96.2	20.0	90.4	18.6	87.5	18.0	84.6	17.4	81.7	16.7	81.7	17.3				
15.0	13.7	102	20.3	96.2	19.0	90.4	17.8	87.5	17.1	84.6	16.5	81.7	15.8	81.7	16.4				
70	(630)	-19.8	-20.0	65.6	27.1	65.4	27.8	65.3	28.6	65.2	28.9	65.1	29.3	65.0	30.1	65.0	30.7		
		-18.8	-19.0	66.9	27.3	66.8	28.1	66.6	28.8	66.5	29.2	66.4	29.6	66.4	30.3	66.4	30.9		
		-16.7	-17.0	69.9	27.9	69.7	28.6	69.6	29.3	69.5	29.7	69.4	30.0	69.3	30.7	69.3	31.3		
		-13.7	-15.0	73.0	28.5	72.9	29.1	72.7	29.8	72.7	30.2	72.6	30.5	72.5	31.2	72.5	31.8		
		-11.8	-13.0	76.4	29.0	76.3	29.7	76.1	30.3	76.1	30.6	76.0	30.9	75.9	31.6	75.9	32.2		
		-9.8	-11.0	80.1	29.6	79.9	30.2	79.1	30.4	76.6	29.2	74.0	28.0	71.4	26.8	71.4	27.4		
		-9.5	-10.0	82.0	29.8	81.8	30.4	79.1	29.5	76.6	28.4	74.0	27.3	71.4	26.1	71.4	26.7		
		-8.5	-9.1	83.7	30.1	83.6	30.6	79.1	28.7	76.6	27.6	74.0	26.6	71.4	24.9	71.4	25.5		
		-7.0	-7.6	86.8	30.4	84.2	29.6	79.1	27.5	76.6	26.5	74.0	25.4	71.4	23.7	71.4	24.3		
		-5.0	-5.6	89.3	30.0	84.2	27.9	79.1	25.9	76.6	25.0	74.0	24.0	71.4	22.3	71.4	22.9		
		-3.0	-3.7	89.3	28.3	84.2	26.4	79.1	24.6	76.6	23.7	74.0	22.8	71.4	21.1	71.4	21.7		
		0.0	-0.7	89.3	25.9	84.2	24.2	79.1	22.5	76.6	21.7	74.0	20.9	71.4	19.2	71.4	19.8		
		3.0	2.2	89.3	23.9	84.2	22.3	79.1	20.8	76.6	20.1	74.0	19.3	71.4	17.6	71.4	18.2		
		5.0	4.1	89.3	22.6	84.2	21.2	79.1	19.7	76.6	19.0	74.0	18.4	71.4	16.7	71.4	17.3		
		7.0	6.0	89.3	21.4	84.2	20.1	79.1	18.8	76.6	18.1	74.0	17.5	71.4	15.9	71.4	16.5		
		9.0	7.9	89.3	20.4	84.2	19.1	79.1	17.8	76.6	17.2	74.0	16.6	71.4	14.9	71.4	15.5		
		11.0	9.8	89.3	19.4	84.2	18.2	79.1	17.0	76.6	16.4	74.0	15.8	71.4	14.1	71.4	14.7		
13.0	11.8	89.3	18.4	84.2	17.3	79.1	16.2	76.6	15.6	74.0	15.1	71.4	13.3	71.4	13.9				
15.0	13.7	89.3	17.5	84.2	16.5	79.1	15.4	76.6	14.9	74.0	14.4	71.4	12.5	71.4	13.1				
60	(540)	-19.8	-20.0	65.2	28.9	65.1	29.6	65.0	30.2	64.9	30.6	64.8	30.9	64.7	31.6	64.7	32.2		
		-18.8	-19.0	66.6	29.2	66.5	29.8	66.3	30.5	66.2	30.9	66.1	31.2	66.0	31.9	66.0	32.5		
		-16.7	-17.0	69.5	29.7	69.4	30.3	69.2	30.9	69.1	31.3	69.0	31.6	68.9	32.3	68.9	32.9		
		-13.7	-15.0	72.7	30.2	72.2	30.5	67.8	28.3	65.6	27.2	63.4	26.1	59.1	25.1	59.1	25.7		
		-11.8	-13.0	76.1	30.6	72.2	28.8	67.8	26.8	65.6	25.7	63.4	24.7	59.1	23.6	59.1	24.2		
		-9.8	-11.0	76.5	29.2	72.2	27.2	67.8	25.3	65.6	24.3	63.4	23.4	59.1	22.3	59.1	22.9		
		-9.5	-10.0	76.5	28.4	72.2	26.4	67.8	24.6	65.6	23.7	63.4	22.8	59.1	21.5	59.1	22.1		
		-8.5	-9.1	76.5	27.6	72.2	25.8	67.8	24.0	65.6	23.1	63.4	22.2	59.1	20.4	59.1	21.0		
		-7.0	-7.6	76.5	26.4	72.2	24.7	67.8	23.0	65.6	22.1	63.4	21.3	59.1	19.2	59.1	19.8		
		-5.0	-5.6	76.5	25.0	72.2	23.3	67.8	21.7	65.6	20.9	63.4	20.2	59.1	18.0	59.1	18.6		
		-3.0	-3.7	76.5	23.6	72.2	22.1	67.8	20.6	65.6	19.9	63.4	19.1	59.1	16.8	59.1	17.4		
		0.0	-0.7	76.5	21.7	72.2	20.3	67.8	19.0	65.6	18.3	63.4	17.7	59.1	15.6	59.1	16.2		
		3.0	2.2	76.5	20.0	72.2	18.8	67.8	17.6	65.6	17.0	63.4	16.4	59.1	14.4	59.1	15.0		
		5.0	4.1	76.5	19.0	72.2	17.9	67.8	16.7	65.6	16.1	63.4	15.6	59.1	13.2	59.1	13.8		
		7.0	6.0	76.5	18.1	72.2	17.0	67.8	15.9	65.6	15.4	63.4	14.9	59.1	12.0	59.1	12.6		
		9.0	7.9	76.5	17.2	72.2	16.2	67.8	15.2	65.6	14.7	63.4	14.2	59.1	10.8	59.1	11.4		
		11.0	9.8	76.5	16.4	72.2	15.4	67.8	14.5	65.6	14.0	63.4	13.5	59.1	9.6	59.1	10.2		
13.0	11.8	76.5	15.6	72.2	14.7	67.8	13.8	65.6	13.3	63.4	12.9	59.1	8.4	59.1	9.0				
15.0	13.7	76.5	14.9	72.2	14.0	67.8	13.2	65.6	12.8	63.4	12.4	59.1	7.2	59.1	7.8				
50	(450)	-19.8	-20.0	63.8	30.0	60.1	28.0	56.5	26.0	54.7	25.0	52.9	24.1	49.2	23.2	49.2	23.8		
		-18.8	-19.0	63.8	29.3	60.1	27.3	56.5	25.4	54.7	24.4	52.9	23.5	49.2	22.6	49.2	23.2		
		-16.7	-17.0																

4 Capacity tables

4 - 3 Heating capacity tables

1
4

REYQ38P

TC: Total capacity (kW); PI: Power input (kW) (Compressor + outdoor fan motor)

Combination (%)	Capacity index	Outdoor air temp.		Indoor air temp.: °CDB											
				16°C		18°C		20°C		21°C		22°C		24°C	
		°CDB	°CWB	TC	PI	TC	PI	TC	PI	TC	PI	TC	PI	TC	PI
130	(1235)	-19.8	-20.0	71.8	17.3	71.5	18.8	71.2	20.3	71.1	21.1	71.0	21.8	70.7	23.3
		-18.8	-19.0	73.0	17.8	72.8	19.3	72.5	20.8	72.4	21.5	72.2	22.2	72.0	23.7
		-16.7	-17.0	75.8	18.8	75.5	20.2	75.3	21.7	75.1	22.4	75.0	23.1	74.7	24.5
		-13.7	-15.0	78.9	19.9	78.6	21.2	78.3	22.6	78.2	23.3	78.1	23.9	77.8	25.3
		-11.8	-13.0	82.3	20.9	82.0	22.2	81.8	23.5	81.6	24.2	81.5	24.8	81.2	26.1
		-9.8	-11.0	86.1	22.0	85.8	23.2	85.5	24.5	85.4	25.1	85.3	25.7	85.0	27.0
		-9.5	-10.0	88.1	22.5	87.8	23.7	87.5	24.9	87.4	25.5	87.3	26.1	87.0	27.4
		-8.5	-9.1	89.9	23.0	89.7	24.2	89.4	25.4	89.3	25.9	89.1	26.5	88.9	27.7
		-7.0	-7.6	93.2	23.8	92.9	24.9	92.7	26.0	92.5	26.6	92.4	27.2	92.1	28.3
		-5.0	-5.6	97.9	24.8	97.6	25.8	97.3	26.9	97.2	27.5	97.0	28.0	96.8	29.1
		-3.0	-3.7	103	25.7	102	26.7	102	27.8	102	28.3	102	28.8	102	29.8
		0.0	-0.7	111	27.1	110	28.0	110	29.0	110	29.5	110	30.0	110	30.9
		3.0	2.2	119	28.3	119	29.2	119	30.1	118	30.6	118	31.0	118	31.9
		5.0	4.1	125	29.1	125	30.0	125	30.8	124	31.2	124	31.6	124	32.5
		7.0	6.0	131	29.9	131	30.7	131	31.5	131	31.9	131	32.3	130	33.1
		9.0	7.9	138	30.6	138	31.3	137	32.1	137	32.5	137	32.8	135	32.8
		11.0	9.8	145	31.2	145	31.9	144	32.7	144	33.0	144	33.4	135	30.9
13.0	11.8	152	31.9	152	32.6	152	33.2	150	32.9	145	31.6	135	29.0		
15.0	13.7	160	32.5	160	33.1	155	32.3	150	31.0	145	29.8	135	27.4		
120	(1140)	-19.8	-20.0	71.4	19.3	71.2	20.7	70.9	22.1	70.8	22.8	70.7	23.5	70.4	24.9
		-18.8	-19.0	72.7	19.8	72.4	21.2	72.2	22.5	72.0	23.2	71.9	23.9	71.7	25.3
		-16.7	-17.0	75.4	20.7	75.2	22.0	74.9	23.4	74.8	24.0	74.7	24.7	74.4	26.0
		-13.7	-15.0	78.5	21.7	78.3	23.0	78.0	24.2	77.9	24.8	77.8	25.5	77.5	26.7
		-11.8	-13.0	81.9	22.7	81.7	23.9	81.4	25.1	81.3	25.7	81.2	26.3	80.9	27.5
		-9.8	-11.0	85.7	23.7	85.4	24.8	85.2	26.0	85.1	26.5	84.9	27.1	84.7	28.2
		-9.5	-10.0	87.7	24.1	87.5	25.3	87.2	26.4	87.1	26.9	86.9	27.5	86.7	28.6
		-8.5	-9.1	89.6	24.6	89.3	25.7	89.1	26.8	88.9	27.3	88.8	27.9	88.6	29.0
		-7.0	-7.6	92.8	25.3	92.6	26.4	92.3	27.4	92.2	27.9	92.1	28.5	91.8	29.5
		-5.0	-5.6	97.5	26.2	97.2	27.2	97.0	28.2	96.9	28.7	96.7	29.2	96.5	30.2
		-3.0	-3.7	102	27.1	102	28.0	102	29.0	102	29.5	101	30.0	101	30.9
		0.0	-0.7	110	28.4	110	29.3	110	30.1	110	30.6	110	31.0	109	31.9
		3.0	2.2	119	29.5	119	30.4	118	31.2	118	31.6	118	32.0	118	32.8
		5.0	4.1	125	30.3	125	31.0	124	31.8	124	32.2	124	32.6	124	33.4
		7.0	6.0	131	30.9	131	31.7	131	32.4	130	32.8	130	33.2	124	31.7
		9.0	7.9	138	31.6	137	32.3	137	33.0	137	33.3	134	32.5	124	29.8
		11.0	9.8	144	32.2	144	32.9	143	33.1	138	31.8	134	30.6	124	28.1
13.0	11.8	152	32.8	152	33.4	143	31.1	138	29.9	134	28.7	124	26.4		
15.0	13.7	159	33.3	152	31.6	143	29.3	138	28.2	134	27.1	124	25.0		
110	(1045)	-19.8	-20.0	71.1	21.4	70.8	22.6	70.6	23.9	70.5	24.6	70.4	25.2	70.1	26.5
		-18.8	-19.0	72.3	21.8	72.1	23.0	71.8	24.3	71.7	24.9	71.6	25.5	71.4	26.8
		-16.7	-17.0	75.1	22.6	74.8	23.9	74.6	25.1	74.5	25.7	74.4	26.3	74.1	27.5
		-13.7	-15.0	78.2	23.5	77.9	24.7	77.7	25.8	77.6	26.4	77.5	27.0	77.2	28.2
		-11.8	-13.0	81.6	24.4	81.3	25.5	81.1	26.6	81.0	27.2	80.9	27.7	80.7	28.8
		-9.8	-11.0	85.3	25.3	85.1	26.4	84.9	27.4	84.8	28.0	84.6	28.5	84.4	29.5
		-9.5	-10.0	87.3	25.8	87.1	26.8	86.9	27.8	86.8	28.4	86.6	28.9	86.4	29.9
		-8.5	-9.1	89.2	26.2	89.0	27.2	88.7	28.2	88.6	28.7	88.5	29.2	88.3	30.2
		-7.0	-7.6	92.5	26.8	92.2	27.8	92.0	28.8	91.9	29.3	91.8	29.7	91.6	30.7
		-5.0	-5.6	97.1	27.7	96.9	28.6	96.7	29.5	96.6	30.0	96.4	30.5	96.2	31.4
		-3.0	-3.7	102	28.5	102	29.4	101	30.2	101	30.7	101	31.1	101	32.0
		0.0	-0.7	110	29.7	110	30.5	109	31.3	109	31.7	109	32.1	109	32.9
		3.0	2.2	118	30.7	118	31.5	118	32.2	118	32.6	118	33.0	114	32.2
		5.0	4.1	124	31.4	124	32.1	124	32.8	124	33.2	122	33.0	114	30.3
		7.0	6.0	131	32.0	130	32.7	130	33.4	127	32.3	122	31.1	114	28.5
		9.0	7.9	137	32.6	137	33.3	131	31.7	127	30.4	122	29.2	114	26.9
		11.0	9.8	144	33.2	139	32.1	131	29.8	127	28.7	122	27.6	114	25.4
13.0	11.8	148	32.4	139	30.2	131	28.0	127	27.0	122	25.9	114	23.9		
15.0	13.7	148	30.5	139	28.5	131	26.5	127	25.5	122	24.5	114	22.6		
100	(950)	-19.8	-20.0	70.7	23.4	70.5	24.6	70.3	25.7	70.2	26.3	70.1	26.9	69.8	28.0
		-18.8	-19.0	71.9	23.8	71.7	24.9	71.5	26.1	71.4	26.6	71.3	27.2	71.1	28.3
		-16.7	-17.0	74.7	24.6	74.5	25.7	74.3	26.8	74.2	27.3	74.1	27.9	73.9	28.9
		-13.7	-15.0	77.8	25.4	77.6	26.4	77.4	27.5	77.3	28.0	77.2	28.5	77.0	29.6
		-11.8	-13.0	81.2	26.2	81.0	27.2	80.8	28.2	80.7	28.7	80.6	29.2	80.4	30.2
		-9.8	-11.0	85.0	27.0	84.8	28.0	84.5	28.9	84.4	29.4	84.3	29.9	84.1	30.8
		-9.5	-10.0	87.0	27.4	86.8	28.4	86.5	29.3	86.4	29.8	86.3	30.2	86.1	31.2
		-8.5	-9.1	88.8	27.8	88.6	28.7	88.4	29.6	88.3	30.1	88.2	30.5	88.0	31.4
		-7.0	-7.6	92.1	28.4	91.9	29.3	91.7	30.1	91.6	30.6	91.5	31.0	91.3	31.9
		-5.0	-5.6	96.8	29.2	96.6	30.0	96.3	30.8	96.2	31.3	96.1	31.7	95.9	32.5
		-3.0	-3.7	101	29.9	101	30.7	101	31.5	101	31.9	101	32.3	101	33.1
		0.0	-0.7	110	31.0	109	31.7	109	32.4	109	32.8	109	33.2	104	31.5
		3.0	2.2	118	31.9	118	32.6	118	33.3	115	32.6	111	31.3	104	28.7
		5.0	4.1	124	32.5	124	33.2	119	31.9	115	30.6	111	29.4	104	27.1
		7.0	6.0	130	33.1	127	32.3	119	30.0	115	28.9	111	27.7	104	25.5
		9.0	7.9	134	32.7	127	30.4	119	28.3	115	27.2	111	26.1	104	24.1
		11.0	9.8	134	30.7	127	28.7	119	26.7	115	25.7	111	24.7	104	22.8
13.0	11.8	134	28.9	127	27.0	119	25.1	115	24.2	111	23.3	104	21.5		
15.0	13.7	134	27.3	127	25.5	119	23.7	115	22.9	111	22.0	104	20.3		

3TW29112-2A

NOTES

- 1 is shown as reference.
When selecting the unit models, avoid the outdoor air temperature range shown by
- 2 The above table shows the average value of conditions which may occur.

4 Capacity tables

4 - 3 Heating capacity tables

REYQ38P		TC: Total capacity (kW); PI: Power input (kW) (Compressor + outdoor fan motor)																																																																																																																																																																																																																																																																															
Combination (%)	Capacity index	Outdoor air temp.		Indoor air temp.: °CDB																																																																																																																																																																																																																																																																													
				16°C		18°C		20°C		21°C		22°C		24°C																																																																																																																																																																																																																																																																			
		°CDB	°CWB	TC	PI	TC	PI	TC	PI	TC	PI	TC	PI	TC	PI	TC	PI																																																																																																																																																																																																																																																																
90	(855)	-19.8	-20.0	70.3	25.4	70.1	26.5	69.9	27.5	69.8	28.1	69.8	28.6	69.6	29.6	-18.8	-19.0	71.6	25.8	71.4	26.8	71.2	27.8	71.1	28.3	71.0	28.9	70.8	29.9	-16.7	-17.0	74.3	26.5	74.1	27.5	74.0	28.5	73.9	29.0	73.8	29.4	73.6	30.4	-13.7	-15.0	77.4	27.2	77.2	28.2	77.0	29.1	76.9	29.6	76.9	30.1	76.7	31.0	-11.8	-13.0	80.8	28.0	80.7	28.9	80.5	29.8	80.4	30.2	80.3	30.7	80.1	31.6	-9.8	-11.0	84.6	28.7	84.4	29.6	84.2	30.4	84.1	30.9	84.0	31.3	83.8	32.1	-8.5	-10.0	86.6	29.1	86.4	29.9	86.2	30.7	86.1	31.2	86.0	31.6	85.8	32.4	-7.0	-9.1	88.5	29.4	88.3	30.2	88.1	31.0	88.0	31.4	87.9	31.9	87.7	32.7	-5.0	-7.6	91.7	29.9	91.6	30.7	91.4	31.5	91.3	31.9	91.2	32.3	91.0	33.1	-3.0	-5.6	96.4	30.6	96.2	31.4	96.0	32.1	95.9	32.5	95.8	32.9	95.6	33.9	0.0	-3.7	101	31.3	101	32.0	101	32.7	101	33.1	100	33.3	99.3	30.5	3.0	-0.7	109	32.3	109	32.9	107	32.7	104	31.5	100	30.2	99.3	27.8	7.0	2.2	118	33.1	114	32.2	107	29.8	104	28.7	100	27.6	99.3	25.4	11.0	4.1	121	32.5	114	30.3	107	28.1	104	27.0	100	26.0	99.3	24.0	15.0	6.0	121	30.6	114	28.5	107	26.5	104	25.5	100	24.5	99.3	22.6	19.0	7.9	121	28.8	114	26.9	107	25.0	104	24.1	100	23.2	99.3	21.4	23.0	9.8	121	27.1	114	25.4	107	23.6	104	22.8	100	21.9	99.3	20.3	27.0	13.0	121	25.5	114	23.9	107	22.3	104	21.5	100	20.7	99.3	19.1	31.0	15.0	117	24.1	114	22.6	107	21.1	104	20.3	100	19.6	99.3	18.2						
		80	(760)	-19.8	-20.0	69.9	27.5	69.8	28.4	69.6	29.3	69.5	29.8	69.4	30.3	69.3	31.2	-18.8	-19.0	71.2	27.8	71.0	28.7	70.9	29.6	70.8	30.1	70.7	30.5	70.5	31.4	-16.7	-17.0	74.0	28.4	73.8	29.3	73.6	30.2	73.5	30.6	73.5	31.0	73.3	31.9	-13.7	-15.0	77.1	29.1	76.9	29.9	76.7	30.7	76.6	31.2	76.6	31.6	76.4	32.4	-11.8	-13.0	80.5	29.7	80.3	30.5	80.1	31.3	80.1	31.7	80.0	32.1	79.8	32.9	-9.8	-11.0	84.2	30.4	84.1	31.1	83.9	31.9	83.8	32.3	83.7	32.7	83.5	33.1	-8.5	-10.0	86.2	30.7	86.1	31.5	85.9	32.2	85.8	32.6	85.7	32.9	85.5	33.1	-7.0	-9.1	88.1	31.0	87.9	31.7	87.8	32.5	87.7	32.8	87.6	33.2	87.4	33.3	-5.0	-7.6	91.4	31.5	91.2	32.2	91.0	32.9	91.0	33.2	91.1	33.6	91.0	33.9	-3.0	-5.6	96.0	32.1	95.9	32.8	95.2	33.2	95.2	33.2	95.1	33.9	95.1	34.6	0.0	-3.7	101	32.7	101	33.3	95.2	31.2	92.1	30.0	89.1	28.9	83.0	26.5	3.0	-0.7	107	32.9	101	30.6	95.2	28.4	92.1	27.4	89.1	26.3	83.0	24.2	7.0	2.2	107	30.0	101	27.9	95.2	26.0	92.1	25.0	89.1	24.1	83.0	22.2	11.0	4.1	107	28.2	101	26.3	95.2	24.5	92.1	23.6	89.1	22.7	83.0	21.0	15.0	6.0	107	26.6	101	24.8	95.2	23.1	92.1	22.3	89.1	21.5	83.0	19.9	19.0	7.9	107	25.1	101	23.5	95.2	21.9	92.1	21.1	89.1	20.3	83.0	18.8	23.0	9.8	107	23.7	101	22.2	95.2	20.7	92.1	20.0	89.1	19.3	83.0	17.8	27.0	13.0	107	22.3	101	20.9	95.2	19.6	92.1	18.9	89.1	18.2	83.0	16.9	31.0	15.0	117	21.1	101	19.8	95.2	18.5	92.1	17.9	89.1	17.3	83.0	16.0				
				70	(665)	-19.8	-20.0	69.6	29.5	69.4	30.3	69.3	31.1	69.2	31.5	69.1	32.0	69.0	32.8	-18.8	-19.0	70.8	29.8	70.7	30.6	70.5	31.4	70.5	31.8	70.4	32.2	70.2	33.0	-16.7	-17.0	73.6	30.3	73.4	31.1	73.3	31.9	73.2	32.3	73.2	32.6	72.6	33.1	-13.7	-15.0	76.7	30.9	76.5	31.6	76.4	32.4	76.3	32.7	76.2	33.1	76.1	33.4	-11.8	-13.0	80.1	31.5	80.0	32.2	79.8	32.9	79.7	33.2	79.7	33.5	79.6	33.8	-9.8	-11.0	83.9	32.1	83.7	32.7	83.3	33.2	83.2	33.6	83.1	33.9	83.0	34.1	-8.5	-10.0	85.9	32.3	85.7	33.0	85.3	33.3	85.2	33.6	85.1	33.9	85.0	34.2	-7.0	-9.1	87.7	32.6	87.6	33.2	87.3	33.4	87.2	33.7	87.1	34.0	87.0	34.3	-5.0	-7.6	91.0	33.0	90.7	33.4	90.3	33.8	90.2	34.1	90.1	34.4	90.0	34.7	-3.0	-5.6	94.0	32.7	93.7	33.1	93.3	33.5	93.2	33.8	93.1	34.1	93.0	34.4	0.0	-3.7	94.0	30.8	93.7	28.7	93.3	26.7	93.2	25.7	93.1	24.7	93.0	22.8	3.0	-0.7	94.0	28.0	93.7	26.2	93.3	24.3	93.2	23.5	93.1	22.6	93.0	20.9	7.0	2.2	94.0	25.6	93.7	23.9	93.3	22.3	93.2	21.5	93.1	20.7	93.0	19.2	11.0	4.1	94.0	24.2	93.7	22.6	93.3	21.1	93.2	20.3	93.1	19.6	93.0	18.2	15.0	6.0	94.0	22.8	93.7	21.4	93.3	20.0	93.2	19.3	93.1	18.6	93.0	17.2	19.0	7.9	94.0	21.6	93.7	20.2	93.3	18.9	93.2	18.3	93.1	17.6	93.0	16.3	23.0	9.8	94.0	20.4	93.7	19.2	93.3	17.9	93.2	17.3	93.1	16.7	93.0	15.5	27.0	13.0	94.0	19.3	93.7	18.1	93.3	17.0	93.2	16.4	93.1	15.8	93.0	14.7	31.0	15.0	94.0	18.3	93.7	17.2	93.3	16.1	93.2	15.6	93.1	15.1	93.0	14.0		
						60	(570)	-19.8	-20.0	69.2	31.6	69.1	32.3	69.0	32.9	68.9	33.3	68.8	34.1	68.7	34.9	-18.8	-19.0	70.5	31.8	70.3	32.5	70.2	33.1	70.2	33.6	70.1	34.4	70.0	35.2	-16.7	-17.0	73.2	32.3	73.1	32.9	73.0	33.5	72.9	34.1	72.8	34.7	72.7	35.4	-13.7	-15.0	76.3	32.7	76.0	33.2	75.8	33.8	75.7	34.4	75.6	35.0	75.5	35.7	-11.8	-13.0	79.7	33.2	79.4	33.7	79.1	34.2	79.0	34.8	78.9	35.4	78.8	36.1	-9.8	-11.0	80.6	31.9	80.3	31.5	80.0	32.1	79.9	32.7	79.8	33.3	79.7	34.0	-8.5	-10.0	80.6	31.0	80.3	30.7	80.0	31.3	79.9	31.9	79.8	32.5	79.7	33.2	-7.0	-9.1	80.6	30.2	80.3	29.9	80.0	30.5	79.9	31.1	79.8	31.7	79.7	32.4	-5.0	-7.6	80.6	28.9	80.3	28.1	80.0	28.7	79.9	29.3	79.8	29.9	79.7	30.6	-3.0	-5.6	80.6	27.2	80.3	26.4	80.0	27.0	79.9	27.6	79.8	28.2	79.7	29.5	0.0	-3.7	80.6	25.7	80.3	24.0	80.0	24.8	79.9	25.4	79.8	26.0	79.7	27.0	3.0	-0.7	80.6	23.4	80.3	21.9	80.0	22.7	79.9	23.3	79.8	23.9	79.7	24.5	7.0	2.2	80.6	21.5	80.3	20.2	80.0	21.0	79.9	21.6	79.8	22.2	79.7	22.8	11.0	4.1	80.6	20.3	80.3	19.1	80.0	19.9	79.9	20.5	79.8	21.1	79.7	21.7	15.0	6.0	80.6	19.3	80.3	18.1	80.0	18.9	79.9	19.3	79.8	19.9	79.7	20.5	19.0	7.9	80.6	18.2	80.3	17.1	80.0	17.9	79.9	18.3	79.8	18.9	79.7	19.5	23.0	9.8	80.6	17.3	80.3	16.3	80.0	17.1	79.9	17.5	79.8	18.1	79.7	18.7	27.0	13.0	80.6	16.4	80.3	15.4	80.0	16.2	79.9	16.6	79.8	17.2	79.7	17.8	31.0	15.0	80.6	15.6	80.3	14.7	80.0	15.5	79.9	15.9	79.8	16.5	79.7	17.1
								50	(475)	-19.8	-20.0	67.1	32.3	67.0	33.0	66.9	33.7	66.8	34.4	66.7	35.1	66.6	35.8	-18.8	-19.0	67.1	31.6	67.0	32.3	66.9	33.0	66.8	33.7	66.7	34.4	66.6	35.1	-16.7	-17.0	67.1	30.1	67.0	30.8	66.9	31.5	66.8	32.2	66.7	32.9	66.6	33.6	-13.7	-15.0	67.1	28.6	67.0	29.3	66.9	30.0	66.8	30.7	66.7	31.4	66.6	32.1	-11.8	-13.0	67.1	27.2	67.0	27.9	66.9	28.6	66.8	29.3	66.7	30.0	66.6	30.7	-9.8	-11.0	67.1	25.7	67.0	26.4	66.9	27.1	66.8	27.8	66.7	28.5	66.6	29.2	-8.5	-10.0	67.1	25.0	67.0	25.7	66.9	26.4	66.8	27.1	66.7	27.8	66.6	28.5	-7.0	-9.1	67.1	24.4	67.0	25.1	66.9	25.8	66.8	26.5	66.7	27.2	66.6	27.9	-5.0	-7.6	67.1	23.4	67.0	24.1	66.9	24.8	66.8	25.5	66.7	26.2	66.6	26.9	-3.0	-5.6	67.1	22.1	67.0	22.8	66.9	23.5	66.8	24.2	66.7	24.9	66.6	25.6	0.0	-3.7	67.1	20.9	67.0	21.6	66.9	22.3	66.8	23.0	66.7	23.7	66.6	24.4	3.0	-0.7	67.1	19.2	67.0	19.9	66.9	20.6	66.8	21.3	66.7	22.0	66.6	22.7	7.0	2.2	67.1	17.6	67.0	18.3	66.9	19.0	66.8	19.7	66.7	20.4	66.6	21.1	11.0	4.1	67.1	16.7	67.0	17.4	66.9	18.1	66.8	18.8	66.7	19.5	66.6	20.2	15.0	6.0	67.1	15.1	67.0	15.8	66.9	16.5	66.8	17.2	66.7	17.9	66.6	18.6	19.0	7.9	67.1	14.3	67.0	15.0	66.9	15.7	66.8	16.4	66.7	17.1	66.6	17.8	23.0	9.8	67.1	13.6	67.0	14.3	66.9	15.0	66.8	15.7	66.7	16.4	66.6	17.1	27.0	13.0	67.1	13.6	67.0	14.3																				

4 Capacity tables

4 - 3 Heating capacity tables

1

4

REYQ40P

TC: Total capacity (kW); PI: Power input (kW) (Compressor + outdoor fan motor)

Combination (%)	Capacity index	Outdoor air temp.		Indoor air temp.: °CDB																																																																																																																																																																																																																																																																																																																																																																																																																																																																																																																																																																																																																																																																																																																																																																																																																																																																																																																																																																																																																																																																																																																																																																																																																																																																						
				16°C				18°C				20°C				21°C				22°C				24°C																																																																																																																																																																																																																																																																																																																																																																																																																																																																																																																																																																																																																																																																																																																																																																																																																																																																																																																																																																																																																																																																																																																																																																																																																																																		
				TC	PI	TC	PI	TC	PI	TC	PI	TC	PI	TC	PI	TC	PI	TC	PI	TC	PI	TC	PI																																																																																																																																																																																																																																																																																																																																																																																																																																																																																																																																																																																																																																																																																																																																																																																																																																																																																																																																																																																																																																																																																																																																																																																																																																																			
130	(1300)	-19.8	-20.0	72.2	15.9	71.9	17.5	71.6	19.1	71.5	19.9	71.3	20.7	71.0	21.1	70.7	21.5	70.4	21.8	70.1	22.1	69.8	22.4	69.5	22.7	69.2	23.0	68.9	23.3	68.6	23.6	68.3	23.9	68.0	24.2	67.7	24.5	67.4	24.8	67.1	25.1	66.8	25.4	66.5	25.7	66.2	26.0	65.9	26.3	65.6	26.6	65.3	26.9	65.0	27.2	64.7	27.5	64.4	27.8	64.1	28.1	63.8	28.4	63.5	28.7	63.2	29.0	62.9	29.3	62.6	29.6	62.3	29.9	62.0	30.2	61.7	30.5	61.4	30.8	61.1	31.1	60.8	31.4	60.5	31.7	60.2	32.0	59.9	32.3	59.6	32.6	59.3	32.9	59.0	33.2	58.7	33.5	58.4	33.8	58.1	34.1	57.8	34.4	57.5	34.7	57.2	35.0	56.9	35.3	56.6	35.6	56.3	35.9	56.0	36.2	55.7	36.5	55.4	36.8	55.1	37.1	54.8	37.4	54.5	37.7	54.2	38.0	53.9	38.3	53.6	38.6	53.3	38.9	53.0	39.2	52.7	39.5	52.4	39.8	52.1	40.1	51.8	40.4	51.5	40.7	51.2	41.0	50.9	41.3	50.6	41.6	50.3	41.9	50.0	42.2	49.7	42.5	49.4	42.8	49.1	43.1	48.8	43.4	48.5	43.7	48.2	44.0	47.9	44.3	47.6	44.6	47.3	44.9	47.0	45.2	46.7	45.5	46.4	45.8	46.1	46.1	45.8	46.4	46.1	46.7	46.4	47.0	46.7	47.3	47.0	47.6	47.3	47.9	47.6	48.2	47.9	48.5	48.2	48.8	48.5	49.1	48.8	49.4	49.1	49.7	49.4	50.0	49.7	50.3	50.0	50.6	50.3	50.9	50.6	51.2	50.9	51.5	51.2	51.8	51.5	52.1	51.8	52.4	52.1	52.7	52.4	53.0	52.7	53.3	53.0	53.6	53.3	53.9	53.6	54.2	53.9	54.5	54.2	54.8	54.5	55.1	54.8	55.4	55.1	55.7	55.4	56.0	55.7	56.3	56.0	56.6	56.3	56.9	56.6	57.2	56.9	57.5	57.2	57.8	57.5	58.1	57.8	58.4	58.1	58.7	58.4	59.0	58.7	59.3	59.0	59.6	59.3	60.0	59.6	60.3	60.0	60.6	60.3	60.9	60.6	61.2	60.9	61.5	61.2	61.8	61.5	62.1	61.8	62.4	62.1	62.7	62.4	63.0	62.7	63.3	63.0	63.6	63.3	63.9	63.6	64.2	63.9	64.5	64.2	64.8	64.5	65.1	64.8	65.4	65.1	65.7	65.4	66.0	65.7	66.3	66.0	66.6	66.3	66.9	66.6	67.2	66.9	67.5	67.2	67.8	67.5	68.1	67.8	68.4	68.1	68.7	68.4	69.0	68.7	69.3	69.0	69.6	69.3	69.9	69.6	70.2	69.9	70.5	70.2	70.8	70.5	71.1	70.8	71.4	71.1	71.7	71.4	72.0	71.7	72.3	72.0	72.6	72.3	72.9	72.6	73.2	72.9	73.5	73.2	73.8	73.5	74.1	73.8	74.4	74.1	74.7	74.4	75.0	74.7	75.3	75.0	75.6	75.3	75.9	75.6	76.2	75.9	76.5	76.2	76.8	76.5	77.1	76.8	77.4	77.1	77.7	77.4	78.0	77.7	78.3	78.0	78.6	78.3	78.9	78.6	79.2	78.9	79.5	79.2	79.8	79.5	80.1	79.8	80.4	80.1	80.7	80.4	81.0	80.7	81.3	81.0	81.6	81.3	81.9	81.6	82.2	81.9	82.5	82.2	82.8	82.5	83.1	82.8	83.4	83.1	83.7	83.4	84.0	83.7	84.3	84.0	84.6	84.3	84.9	84.6	85.2	84.9	85.5	85.2	85.8	85.5	86.1	85.8	86.4	86.1	86.7	86.4	87.0	86.7	87.3	87.0	87.6	87.3	87.9	87.6	88.2	87.9	88.5	88.2	88.8	88.5	89.1	88.8	89.4	89.1	89.7	89.4	90.0	89.7	90.3	90.0	90.6	90.3	90.9	90.6	91.2	90.9	91.5	91.2	91.8	91.5	92.1	91.8	92.4	92.1	92.7	92.4	93.0	92.7	93.3	93.0	93.6	93.3	93.9	93.6	94.2	93.9	94.5	94.2	94.8	94.5	95.1	94.8	95.4	95.1	95.7	95.4	96.0	95.7	96.3	96.0	96.6	96.3	96.9	96.6	97.2	96.9	97.5	97.2	97.8	97.5	98.1	97.8	98.4	98.1	98.7	98.4	99.0	98.7	99.3	99.0	99.6	99.3	99.9	99.6	100.2	99.9	100.5	100.2	100.8	100.5	101.1	100.8	101.4	101.1	101.7	101.4	102.0	101.7	102.3	102.0	102.6	102.3	102.9	102.6	103.2	102.9	103.5	103.2	103.8	103.5	104.1	103.8	104.4	104.1	104.7	104.4	105.0	104.7	105.3	105.0	105.6	105.3	105.9	105.6	106.2	105.9	106.5	106.2	106.8	106.5	107.1	106.8	107.4	107.1	107.7	107.4	108.0	107.7	108.3	108.0	108.6	108.3	108.9	108.6	109.2	108.9	109.5	109.2	109.8	109.5	110.1	109.8	110.4	110.1	110.7	110.4	111.0	110.7	111.3	111.0	111.6	111.3	111.9	111.6	112.2	111.9	112.5	112.2	112.8	112.5	113.1	112.8	113.4	113.1	113.7	113.4	114.0	113.7	114.3	114.0	114.6	114.3	114.9	114.6	115.2	114.9	115.5	115.2	115.8	115.5	116.1	115.8	116.4	116.1	116.7	116.4	117.0	116.7	117.3	117.0	117.6	117.3	117.9	117.6	118.2	117.9	118.5	118.2	118.8	118.5	119.1	118.8	119.4	119.1	119.7	119.4	120.0	119.7	120.3	120.0	120.6	120.3	120.9	120.6	121.2	120.9	121.5	121.2	121.8	121.5	122.1	121.8	122.4	122.1	122.7	122.4	123.0	122.7	123.3	123.0	123.6	123.3	123.9	123.6	124.2	123.9	124.5	124.2	124.8	124.5	125.1	124.8	125.4	125.1	125.7	125.4	126.0	125.7	126.3	126.0	126.6	126.3	126.9	126.6	127.2	126.9	127.5	127.2	127.8	127.5	128.1	127.8	128.4	128.1	128.7	128.4	129.0	128.7	129.3	129.0	129.6	129.3	129.9	129.6	130.2	129.9	130.5	130.2	130.8	130.5	131.1	130.8	131.4	131.1	131.7	131.4	132.0	131.7	132.3	132.0	132.6	132.3	132.9	132.6	133.2	132.9	133.5	133.2	133.8	133.5	134.1	133.8	134.4	134.1	134.7	134.4	135.0	134.7	135.3	135.0	135.6	135.3	135.9	135.6	136.2	135.9	136.5	136.2	136.8	136.5	137.1	136.8	137.4	137.1	137.7	137.4	138.0	137.7	138.3	138.0	138.6	138.3	138.9	138.6	139.2	138.9	139.5	139.2	139.8	139.5	140.1	139.8	140.4	140.1	140.7	140.4	141.0	140.7	141.3	141.0	141.6	141.3	141.9	141.6	142.2	141.9	142.5	142.2	142.8	142.5	143.1	142.8	143.4	143.1	143.7	143.4	144.0	143.7	144.3	144.0	144.6	144.3	144.9	144.6	145.2	144.9	145.5	145.2	145.8	145.5	146.1	145.8	146.4	146.1	146.7	146.4	147.0	146.7	147.3	147.0	147.6	147.3	147.9	147.6	148.2	147.9	148.5	148.2	148.8	148.5	149.1	148.8	149.4	149.1	149.7	149.4	150.0	149.7	150.3	150.0	150.6	150.3	150.9	150.6	151.2	150.9	151.5	151.2	151.8	151.5	152.1	151.8	152.4	152.1	152.7	152.4	153.0	152.7	153.3	153.0	153.6	153.3	153.9	153.6	154.2	153.9	154.5	154.2	154.8	154.5	155.1	154.8	155.4	155.1	155.7	155.4	156.0	155.7	156.3	156.0	156.6	156.3	156.9	156.6	157.2	156.9	157.5	157.2	157.8	157.5	158.1	157.8	158.4	158.1	158.7	158.4	159.0	158.7	159.3	159.0	159.6	159.3	159.9	159.6	160.2	159.9	160.5	160.2	160.8	160.5	161.1	160.8	161.4	161.1	161.7	161.4	162.0	161.7	162.3	162.0	162.6	162.3	162.9	162.6	163.2	162.9	163.5	163.2	163.8	163.5	164.1	163.8	164.4	164.1	164.7	164.4	165.0	164.7	165.3	165.0	165.6	165.3	165.9	165.6	166.2	165.9	166.5	166.2	166.8	166.5	167.1	166.8	167.4	167.1	167.7	167.4	168.0	167.7	168.3	168.0	168.6	168.3	168.9	168.6	169.2	168.9	169.5	169.2	169.8	169.5	170.1	169.8	170.4	170.1	170.7	170.4	171.0	170.7	171.3	171.0	171.6	171.3	171.9	171.6	172.2	171.9	172.5	172.2	172.8	172.5	173.1	172.8	173.4	173.1	173.7	173.4	174.0	173.7	174.3	174.0	174.6	174.3	174.9	174.6	175.2	174.9	175.5	175.2	175.8	175.5	176.1	175.8	176.4	176.1	176.7	176.4	177.0	176.7	177.3	177.0	177.6	177.3	177.9	177.6	178.2	177.9	178.5	178.2	178.8	178.5	179.1	178.8	179.4	179.1	179.7	179.4	180.0	179.7	180.3	180.0	180.6	180.3	180.9	180.6	181.2	180.9	181.5	181.2	181.8	181.5	182.1	181.8	182.4	182.1	182.7	182.4	183.0	182.7	183.3	183.0	183.6	183.3	183.9	183.6	184.2	183.9	184.5	184.2	184.8	184.5	185.1	184.8	185.4	185.1	185.7	185.4	186.0	185.7	186.3	186.0	186.6	186.3	186.9	186.6	187.2	186.9	187.5	187.2	187.8	187.5	188.1	187.8	188.4	188.1	188.7	188.4	189.0	188.7	189.3	189.0	189.6	189.3	189.9	189.6	190.2	189.9	190.5	190.2	190.8	190.5	191.1	190.8	191.4	191.1	191.7	191.4	192.0	191.7	192.3	192.0	192.6	192.3	192.9	192.6	193.2	192.9	193.5	193.2	193.8	193.5	194.1	193.8	194.4	194.1	194.7	194.4	195.0	194.7	195.3	195.0	195.6	195.3	195.9	195.6	196.2	195.9	196.5	196.2	196.8	196.5	197.1	196.8	197.4	197.1	197.7	197.4	198.0	197.7	198.3	198.0	198.6	198.3	198.9	198.6	199.2	198.9	199.5	199.2	199.8	199.5	200.1	199.8	200.4	200.1	200.7	200.4	201.0	200.7	201.3	201.0	201.6	201.3	201.9	201.6	202.2	201.9	202.5	202.2	202.8	202.5

4 Capacity tables

4 - 3 Heating capacity tables

REYQ40P		TC: Total capacity (kW); PI: Power input (kW) (Compressor + outdoor fan motor)																																																																																																																																																																																																																																																																																																									
Combination (%)	Capacity index	Outdoor air temp.		Indoor air temp.: °CDB																																																																																																																																																																																																																																																																																																							
				16°C		18°C		20°C		21°C		22°C		24°C																																																																																																																																																																																																																																																																																													
		°CDB	°CWB	TC	PI	TC	PI	TC	PI	TC	PI	TC	PI	TC	PI																																																																																																																																																																																																																																																																																												
90	(900)	-19.8	-20.0	70.6	24.5	70.4	25.6	70.2	26.7	70.2	27.3	70.1	27.8	69.9	28.9	-18.8	-19.0	71.9	24.9	71.7	26.0	71.5	27.1	71.4	27.6	71.3	28.1	71.1	29.2	-16.7	-17.0	74.7	25.6	74.5	26.7	74.3	27.7	74.2	28.2	74.1	28.8	73.9	29.8	-13.7	-15.0	77.8	26.4	77.6	27.4	77.4	28.4	77.3	28.9	77.2	29.4	77.0	30.4	76.9	31.4	-11.8	-13.0	81.2	27.2	81.0	28.1	80.8	29.1	80.7	29.6	80.6	30.1	80.5	30.7	80.4	31.6	-9.8	-11.0	85.0	28.0	84.8	28.9	84.6	29.8	84.5	30.2	84.4	30.6	84.3	31.3	84.2	32.2	-9.5	-10.0	87.0	28.4	86.8	29.2	86.6	30.1	86.5	30.6	86.4	31.0	86.3	31.8	86.2	32.7	-8.5	-9.1	88.8	28.7	88.6	29.6	88.4	30.4	88.3	30.9	88.2	31.3	88.1	31.8	88.0	32.7	-7.0	-7.6	92.1	29.3	91.9	30.1	91.7	30.9	91.6	31.4	91.5	31.8	91.4	32.2	91.3	33.1	-5.0	-5.6	96.8	30.0	96.6	30.8	96.4	31.6	96.3	32.0	96.2	32.4	96.1	32.8	96.0	33.7	-3.0	-3.7	102	30.7	101	31.5	101	32.2	101	32.6	101	33.0	100.9	33.4	100.8	34.3	0.0	-0.7	110	31.7	109	32.4	109	33.1	109	33.4	109	33.7	109	34.0	109	34.3	3.0	2.2	118	32.7	118	33.3	118	34.0	118	34.3	118	34.6	118	34.9	118	35.2	5.0	4.1	124	33.2	124	33.7	124	34.2	124	34.5	124	34.8	124	35.1	124	35.4	7.0	6.0	127	33.4	127	33.9	127	34.4	127	34.7	127	35.0	127	35.3	127	35.6	9.0	7.9	127	30.5	127	28.5	127	26.5	127	24.5	127	22.5	127	20.5	127	18.5	11.0	9.8	127	28.8	127	26.9	127	25.0	127	23.0	127	21.0	127	19.0	127	17.0	13.0	11.8	127	27.1	127	25.3	127	23.6	127	21.8	127	19.9	127	18.0	127	16.0	15.0	13.7	127	25.6	127	23.9	127	22.3	127	20.7	127	19.1	127	17.5	127	15.9
		80	(800)	-19.8	-20.0	70.3	26.7	70.1	27.7	69.9	28.6	69.8	29.1	69.7	29.6	69.6	30.6	-18.8	-19.0	71.5	27.0	71.3	28.0	71.2	28.9	71.1	29.4	71.0	29.9	70.9	30.9	-16.7	-17.0	74.3	27.7	74.1	28.6	73.9	29.5	73.8	30.0	73.8	30.4	73.7	31.4	-13.7	-15.0	77.4	28.4	77.2	29.2	77.0	30.1	76.9	30.6	76.8	31.0	76.7	31.8	-11.8	-13.0	80.8	29.0	80.6	29.9	80.5	30.7	80.4	31.2	80.3	31.6	80.2	32.4	-9.8	-11.0	84.6	29.7	84.4	30.6	84.2	31.4	84.1	31.8	84.0	32.2	83.9	33.0	-9.5	-10.0	86.6	30.1	86.4	30.9	86.2	31.7	86.1	32.1	86.0	32.5	85.9	33.3	-8.5	-9.1	88.5	30.4	88.3	31.2	88.1	31.9	88.0	32.3	87.9	32.7	87.8	33.5	-7.0	-7.6	91.7	30.9	91.6	31.7	91.4	32.4	91.3	32.8	91.2	33.1	91.1	33.9	-5.0	-5.6	96.4	31.6	96.2	32.3	96.0	33.0	96.0	33.3	95.9	33.6	95.8	34.4	-3.0	-3.7	101	32.2	101	32.9	101	33.1	101	33.4	101	33.7	101	34.0	0.0	-0.7	109	33.1	108	32.5	108	30.1	108	27.0	108	24.0	108	21.0	3.0	2.2	113	31.8	113	29.6	113	27.0	113	24.5	113	21.5	113	18.5	5.0	4.1	113	29.9	113	27.9	113	25.0	113	22.0	113	19.0	113	16.0	7.0	6.0	113	28.2	113	26.3	113	24.5	113	22.7	113	21.1	113	19.5	9.0	7.9	113	26.6	113	24.9	113	23.2	113	21.6	113	20.0	113	18.4	11.0	9.8	113	25.1	113	23.5	113	21.9	113	20.3	113	18.7	113	17.1	13.0	11.8	113	23.7	113	22.2	113	20.7	113	19.1	113	17.5	113	15.9	15.0	13.7	113	22.4	113	21.0	113	19.7	113	18.3	113	16.9	113	15.5																														
				70	(700)	-19.8	-20.0	69.9	28.8	69.7	29.7	69.6	30.6	69.5	31.0	69.4	31.4	69.3	32.3	-18.8	-19.0	71.1	29.1	71.0	30.0	70.8	30.8	70.7	31.2	70.7	31.7	70.6	32.5	-16.7	-17.0	73.9	29.7	73.7	30.5	73.6	31.3	73.5	31.7	73.4	32.1	73.3	32.9	-13.7	-15.0	77.0	30.3	76.8	31.1	76.7	31.9	76.6	32.2	76.5	32.6	76.4	33.3	-11.8	-13.0	80.4	30.9	80.3	31.7	80.1	32.4	80.0	32.8	79.9	33.1	79.8	33.9	-9.8	-11.0	84.2	31.5	84.0	32.2	83.9	32.9	83.8	33.3	83.7	33.7	83.6	34.5	-9.5	-10.0	86.2	31.8	86.0	32.5	85.9	33.2	85.8	33.6	85.7	34.0	85.6	34.8	-8.5	-9.1	88.1	32.1	87.9	32.8	87.8	33.3	87.7	33.7	87.6	34.1	87.5	34.9	-7.0	-7.6	91.3	32.5	91.2	33.2	91.1	33.8	91.0	34.2	90.9	34.6	90.8	35.4	-5.0	-5.6	96.0	33.1	95.9	33.3	95.8	34.0	95.7	34.4	95.6	34.8	95.5	35.6	-3.0	-3.7	98.7	32.6	98.7	33.1	98.6	33.6	98.5	34.0	98.4	34.4	98.3	35.2	0.0	-0.7	98.7	29.7	98.7	27.7	98.7	25.8	98.7	23.9	98.7	22.0	98.7	20.1	3.0	2.2	98.7	27.1	98.7	25.4	98.7	23.7	98.7	22.2	98.7	20.7	98.7	18.8	5.0	4.1	98.7	25.6	98.7	24.0	98.7	22.4	98.7	20.8	98.7	19.2	98.7	17.6	7.0	6.0	98.7	24.2	98.7	22.7	98.7	21.2	98.7	20.0	98.7	18.4	98.7	16.8	9.0	7.9	98.7	22.9	98.7	21.4	98.7	20.0	98.7	18.7	98.7	17.1	98.7	15.5	11.0	9.8	98.7	21.6	98.7	20.3	98.7	19.0	98.7	17.7	98.7	16.1	98.7	14.5	13.0	11.8	98.7	20.4	98.7	19.2	98.7	18.0	98.7	16.7	98.7	15.1	98.7	13.5	15.0	13.7	98.7	19.4	98.7	18.2	98.7	17.1	98.7	15.9	98.7	14.3	98.7	12.7																												
						60	(600)	-19.8	-20.0	69.5	31.0	69.4	31.7	69.2	32.5	69.2	32.8	69.1	33.2	69.0	34.1	-18.8	-19.0	70.7	31.2	70.6	32.0	70.5	32.7	70.4	33.0	70.3	33.3	70.2	34.2	-16.7	-17.0	73.5	31.7	73.4	32.4	73.2	33.1	73.1	33.4	73.0	33.7	72.9	34.6	-13.7	-15.0	76.6	32.3	76.5	32.9	76.5	33.7	76.4	34.0	76.3	34.3	76.2	35.2	-11.8	-13.0	80.0	32.8	79.8	33.4	79.8	34.2	79.7	34.5	79.6	34.8	79.5	35.7	-9.8	-11.0	83.8	33.3	83.6	34.0	83.5	34.8	83.4	35.1	83.3	35.4	83.2	36.3	-9.5	-10.0	84.6	32.9	84.6	33.6	84.5	34.4	84.4	34.7	84.3	35.0	84.2	35.9	-8.5	-9.1	84.6	32.0	84.6	32.7	84.5	33.5	84.4	33.8	84.3	34.1	84.2	35.0	-7.0	-7.6	84.6	30.6	84.6	29.8	84.5	29.1	84.4	28.4	84.3	27.7	84.2	28.6	-5.0	-5.6	84.6	28.8	84.6	27.9	84.5	27.2	84.4	26.5	84.3	25.8	84.2	26.7	-3.0	-3.7	84.6	27.2	84.6	26.3	84.5	25.6	84.4	24.9	84.3	24.2	84.2	25.1	0.0	-0.7	84.6	24.9	84.6	23.3	84.5	21.7	84.4	20.1	84.3	18.5	84.2	16.9	3.0	2.2	84.6	22.8	84.6	21.4	84.5	20.0	84.4	18.4	84.3	16.8	84.2	15.2	5.0	4.1	84.6	21.6	84.6	20.2	84.5	18.9	84.4	17.3	84.3	15.7	84.2	14.1	7.0	6.0	84.6	20.4	84.6	19.2	84.5	17.9	84.4	16.3	84.3	14.7	84.2	13.1	9.0	7.9	84.6	19.3	84.6	18.2	84.5	17.0	84.4	15.6	84.3	14.0	84.2	12.4	11.0	9.8	84.6	18.3	84.6	17.2	84.5	16.2	84.4	15.0	84.3	13.4	84.2	11.8	13.0	11.8	84.6	17.4	84.6	16.3	84.5	15.3	84.4	14.2	84.3	12.6	84.2	11.0	15.0	13.7	84.6	16.5	84.6	15.6	84.5	14.6	84.4	13.5	84.3	12.4	84.2	10.8																										
								50	(500)	-19.8	-20.0	69.1	33.2	66.5	31.9	62.5	29.6	60.5	28.5	58.5	27.4	54.5	25.3	-18.8	-19.0	70.4	33.4	66.5	31.2	62.5	29.0	60.5	27.9	58.5	26.8	54.5	24.7	-16.7	-17.0	70.5	31.9	66.5	29.8	62.5	27.7	60.5	26.7	58.5	25.7	54.5	23.7	-13.7	-15.0	70.5	30.4	66.5	28.3	62.5	26.4	60.5	25.4	58.5	24.5	54.5	22.6	-11.8	-13.0	70.5	28.8	66.5	26.9	62.5	25.1	60.5	24.1	58.5	23.2	54.5	21.5	-9.8	-11.0	70.5	27.3	66.5	25.5	62.5	23.8	60.5	22.9	58.5	22.1	54.5	20.4	-9.5	-10.0	70.5	26.5	66.5	24.8	62.5	23.1	60.5	22.3	58.5	21.5	54.5	19.9	-8.5	-9.1	70.5	25.9	66.5	24.2	62.5	22.6	60.5	21.8	58.5	21.0	54.5	19.4	-7.0	-7.6	70.5	24.8	66.5	23.2	62.5	21.6	60.5	20.9	58.5	20.1	54.5	18.7	-5.0	-5.6	70.5	23.4	66.5	21.9	62.5	20.5	60.5	19.8	58.5	19.1	54.5	17.7	-3.0	-3.7	70.5	22.1	66.5	20.8	62.5	19.4	60.5	18.8	58.5	18.1	54.5	16.8	0.0	-0.7	70.5	20.3	66.5	19.1	62.5	17.9	60.5	17.3	58.5	16.7	54.5	15.5	3.0	2.2	70.5	18.7	66.5	17.6	62.5	16.5	60.5	16.0	58.5	15.4	54.5	14.4	5.0	4.1	70.5	17.7	66.5	16.7	62.5	15.7	60.5	15.2	58.5	14.7	54.5	13.7	7.0	6.0	70.5	16.8	66.5	15.9	62.5	14.9	60.5	14.4	58.5	14.0	54.5	13.0	9.0	7.9	70.5	16.0	66.5	15.1	62.5	14.2	60.5	13.7	58.5																																																																					

4 Capacity tables

4 - 3 Heating capacity tables

REYQ42P

TC: Total capacity (kW); PI: Power input (kW) (Compressor + outdoor fan motor)

Combination (%)	Capacity index	Outdoor air temp.		Indoor air temp.: °CDB											
				16°C		18°C		20°C		21°C		22°C		24°C	
		°CDB	°CWB	TC	PI	TC	PI	TC	PI	TC	PI	TC	PI	TC	PI
130	(1365)	-19.8	-20.0	81.7	20.9	81.4	22.6	81.1	24.2	81.0	25.1	80.8	25.9	80.5	27.6
		-18.8	-19.0	83.2	21.4	82.9	23.1	82.6	24.7	82.4	25.6	82.3	26.4	82.0	28.0
		-16.7	-17.0	86.4	22.6	86.1	24.2	85.8	25.7	85.6	26.5	85.4	27.3	85.1	28.9
		-13.7	-15.0	89.9	23.7	89.6	25.3	89.3	26.8	89.1	27.5	89.0	28.3	88.7	29.8
		-11.8	-13.0	93.8	24.9	93.5	26.4	93.2	27.8	93.1	28.6	92.9	29.3	92.6	30.7
		-9.8	-11.0	98.1	26.1	97.8	27.5	97.5	28.9	97.4	29.6	97.2	30.3	96.9	31.7
		-9.5	-10.0	100	26.7	100	28.1	99.8	29.4	99.6	30.1	99.5	30.8	99.2	32.1
		-8.5	-9.1	103	27.2	102	28.6	102	29.9	102	30.5	102	31.2	101	32.5
		-7.0	-7.6	106	28.1	106	29.4	106	30.6	105	31.3	105	31.9	105	33.2
		-5.0	-5.6	112	29.2	111	30.4	111	31.6	111	32.2	111	32.8	110	34.1
		-3.0	-3.7	117	30.2	117	31.4	116	32.5	116	33.1	116	33.7	116	34.8
		0.0	-0.7	126	31.8	126	32.8	125	33.9	125	34.4	125	35.0	125	36.0
		3.0	2.2	136	33.2	135	34.2	135	35.1	135	35.6	135	36.1	134	37.1
		5.0	4.1	142	34.0	142	35.0	142	35.9	142	36.4	141	36.9	141	37.8
		7.0	6.0	149	34.8	149	35.7	149	36.6	149	37.1	149	37.5	148	38.4
		9.0	7.9	157	35.6	157	36.5	156	37.3	156	37.7	156	38.2	150	36.7
		11.0	9.8	165	36.4	164	37.2	164	38.0	164	38.4	161	37.7	150	34.5
13.0	11.8	173	37.1	173	37.9	172	38.3	166	36.8	161	35.4	150	32.5		
15.0	13.7	181	37.7	181	38.5	172	36.1	166	34.7	161	33.3	150	30.7		
120	(1260)	-19.8	-20.0	81.3	23.1	81.0	24.7	80.8	26.2	80.6	27.0	80.5	27.8	80.2	29.4
		-18.8	-19.0	82.8	23.7	82.5	25.2	82.2	26.7	82.1	27.5	81.9	28.2	81.7	29.7
		-16.7	-17.0	85.9	24.7	85.7	26.2	85.4	27.6	85.2	28.4	85.1	29.1	84.8	30.6
		-13.7	-15.0	89.5	25.8	89.2	27.2	88.9	28.6	88.8	29.3	88.7	30.0	88.4	31.4
		-11.8	-13.0	93.4	26.9	93.1	28.2	92.9	29.6	92.7	30.2	92.6	30.9	92.3	32.3
		-9.8	-11.0	97.7	28.0	97.4	29.3	97.1	30.5	97.0	31.2	96.9	31.8	96.6	33.1
		-9.5	-10.0	100	28.5	99.7	29.8	99.4	31.0	99.3	31.7	99.1	32.3	98.9	33.5
		-8.5	-9.1	102	29.0	102	30.2	102	31.5	101	32.1	101	32.7	101	33.9
		-7.0	-7.6	106	29.8	106	31.0	105	32.2	105	32.7	105	33.3	105	34.5
		-5.0	-5.6	111	30.8	111	32.0	111	33.1	110	33.6	110	34.2	110	35.3
		-3.0	-3.7	116	31.8	116	32.9	116	33.9	116	34.5	116	35.0	115	36.1
		0.0	-0.7	126	33.2	125	34.2	125	35.2	125	35.7	125	36.2	124	37.2
		3.0	2.2	135	34.5	135	35.4	135	36.3	135	36.8	134	37.2	134	38.2
		5.0	4.1	142	35.3	142	36.2	141	37.0	141	37.5	141	37.9	138	37.6
		7.0	6.0	149	36.1	149	36.9	148	37.7	148	38.1	148	38.5	138	35.3
		9.0	7.9	156	36.8	156	37.6	156	38.3	153	37.8	148	36.3	138	33.3
		11.0	9.8	164	37.4	164	38.2	158	37.0	153	35.6	148	34.2	138	31.4
13.0	11.8	173	38.1	169	37.5	158	34.8	153	33.4	148	32.1	138	29.6		
15.0	13.7	179	38.0	169	35.4	158	32.8	153	31.6	148	30.3	138	27.9		
110	(1155)	-19.8	-20.0	80.9	25.4	80.6	26.8	80.4	28.3	80.3	29.0	80.1	29.7	79.9	31.1
		-18.8	-19.0	82.4	25.9	82.1	27.3	81.8	28.7	81.7	29.4	81.6	30.1	81.3	31.5
		-16.7	-17.0	85.5	26.9	85.3	28.2	85.0	29.5	84.9	30.2	84.8	30.9	84.5	32.2
		-13.7	-15.0	89.1	27.9	88.8	29.1	88.6	30.4	88.5	31.1	88.3	31.7	88.1	33.0
		-11.8	-13.0	93.0	28.9	92.8	30.1	92.5	31.3	92.4	31.9	92.2	32.5	92.0	33.8
		-9.8	-11.0	97.3	29.9	97.0	31.0	96.8	32.2	96.7	32.8	96.5	33.4	96.3	34.5
		-9.5	-10.0	99.6	30.4	99.3	31.5	99.1	32.6	98.9	33.2	98.8	33.8	98.6	34.9
		-8.5	-9.1	102	30.8	101	31.9	101	33.0	101	33.6	101	34.2	101	35.3
		-7.0	-7.6	105	31.5	105	32.6	105	33.7	105	34.2	105	34.8	104	35.8
		-5.0	-5.6	111	32.5	110	33.5	110	34.5	110	35.0	110	35.6	110	36.6
		-3.0	-3.7	116	33.4	116	34.3	116	35.3	115	35.8	115	36.3	115	37.3
		0.0	-0.7	125	34.7	125	35.6	125	36.5	125	36.9	124	37.4	124	38.3
		3.0	2.2	135	35.8	135	36.7	134	37.5	134	37.9	134	38.3	127	35.9
		5.0	4.1	142	36.6	141	37.4	141	38.2	141	38.4	136	36.8	127	33.8
		7.0	6.0	149	37.3	148	38.0	145	37.6	141	36.1	136	34.7	127	31.9
		9.0	7.9	156	37.9	155	38.2	145	35.4	141	34.0	136	32.7	127	30.0
		11.0	9.8	164	38.5	155	35.9	145	33.3	141	32.1	136	30.8	127	28.4
13.0	11.8	164	36.2	155	33.8	145	31.4	141	30.2	136	29.0	127	26.7		
15.0	13.7	164	34.2	155	31.9	145	29.6	141	28.5	136	27.4	127	25.3		
100	(1050)	-19.8	-20.0	80.5	27.7	80.3	29.0	80.0	30.3	79.9	30.9	79.8	31.6	79.6	32.9
		-18.8	-19.0	81.9	28.1	81.7	29.4	81.5	30.7	81.4	31.3	81.3	31.9	81.0	33.2
		-16.7	-17.0	85.1	29.0	84.9	30.2	84.7	31.4	84.6	32.0	84.4	32.7	84.2	33.9
		-13.7	-15.0	88.7	29.9	88.4	31.1	88.2	32.2	88.1	32.8	88.0	33.4	87.8	34.6
		-11.8	-13.0	92.6	30.8	92.4	31.9	92.1	33.0	92.0	33.6	91.9	34.2	91.7	35.3
		-9.8	-11.0	96.9	31.7	96.7	32.8	96.4	33.9	96.3	34.4	96.2	34.9	96.0	36.0
		-9.5	-10.0	99.2	32.2	98.9	33.2	98.7	34.3	98.6	34.8	98.5	35.3	98.2	36.3
		-8.5	-9.1	101	32.6	101	33.6	101	34.6	101	35.1	101	35.6	100	36.7
		-7.0	-7.6	105	33.3	105	34.2	105	35.2	104	35.7	104	36.2	104	37.2
		-5.0	-5.6	110	34.1	110	35.0	110	36.0	110	36.4	110	36.9	109	37.8
		-3.0	-3.7	116	34.9	115	35.8	115	36.7	115	37.1	115	37.6	115	38.5
		0.0	-0.7	125	36.1	125	36.9	124	37.7	124	38.2	124	38.3	115	35.1
		3.0	2.2	134	37.2	134	37.9	132	37.8	128	36.3	124	34.9	115	32.0
		5.0	4.1	141	37.8	140	38.4	132	35.6	128	34.2	124	32.8	115	30.2
		7.0	6.0	148	38.5	140	36.1	132	33.5	128	32.2	124	31.0	115	28.5
		9.0	7.9	149	36.5	140	34.0	132	31.6	128	30.4	124	29.2	115	26.9
		11.0	9.8	149	34.4	140	32.1	132	29.8	128	28.7	124	27.6	115	25.5
13.0	11.8	149	32.3	140	30.2	132	28.1	128	27.0	124	26.0	115	24.0		
15.0	13.7	149	30.5	140	28.5	132	26.5	128	25.6	124	24.6	115	22.8		

3TW29112-2A

NOTES

- 1 is shown as reference.
When selecting the unit models, avoid the outdoor air temperature range shown by
- 2 The above table shows the average value of conditions which may occur.

4 Capacity tables

4 - 3 Heating capacity tables

REYQ42P		TC: Total capacity (kW); PI: Power input (kW) (Compressor + outdoor fan motor)																																																																																																																																																																																																																																																																															
Combination (%)	Capacity index	Outdoor air temp.		Indoor air temp.: °CDB																																																																																																																																																																																																																																																																													
				16°C		18°C		20°C		21°C		22°C		24°C																																																																																																																																																																																																																																																																			
		°CDB	°CWB	TC	PI	TC	PI	TC	PI	TC	PI	TC	PI	TC	PI																																																																																																																																																																																																																																																																		
90	(945)	-19.8	-2.00	80.1	30.0	79.9	31.1	79.7	32.3	79.6	32.9	79.5	33.4	79.3	34.6	-18.8	-1.90	81.5	30.3	81.3	31.5	81.1	32.6	81.0	33.2	80.9	33.8	80.7	34.9	-16.7	-1.70	84.7	31.1	84.5	32.2	84.3	33.3	84.2	33.9	84.1	34.4	83.9	35.5	-13.7	-1.50	88.3	32.0	88.1	33.0	87.9	34.1	87.8	34.6	87.6	35.1	87.4	35.7	87.2	36.2	-11.8	-1.30	92.2	32.8	92.0	33.8	91.8	34.8	91.7	35.3	91.6	35.8	91.4	36.8	-9.8	-1.10	96.5	33.6	96.3	34.6	96.1	35.5	96.0	36.0	95.9	36.5	95.6	37.4	-9.5	-1.00	98.8	34.0	98.6	34.9	98.3	35.9	98.2	36.3	98.1	36.8	97.9	37.8	-8.5	-0.91	101	34.4	101	35.3	100	36.2	100	36.7	100	37.1	100	38.0	-7.0	-0.76	105	35.0	104	35.9	104	36.7	104	37.2	104	37.6	104	38.4	-5.0	-0.56	110	35.8	110	36.6	109	37.4	109	37.8	109	38.3	104	36.1	-3.0	-0.37	115	36.5	115	37.3	115	38.1	115	38.5	111	37.0	104	34.0	0.0	-0.07	124	37.5	124	38.3	119	36.5	115	35.1	111	33.7	104	31.0	3.0	0.22	134	38.5	126	35.9	119	33.3	115	32.0	111	30.8	104	28.3	5.0	0.41	134	36.3	126	33.8	119	31.4	115	30.2	111	29.0	104	26.7	7.0	0.60	134	34.1	126	31.8	119	29.6	115	28.5	111	27.4	104	25.3	9.0	0.79	134	32.2	126	30.0	119	27.9	115	26.9	111	25.9	104	23.9	11.0	0.98	134	30.3	126	28.3	119	26.4	115	25.4	111	24.5	104	22.6	13.0	1.18	134	28.6	126	26.7	119	24.9	115	24.0	111	23.1	104	21.4	15.0	1.37	134	27.0	126	25.3	119	23.6	115	22.8	111	21.9	104	20.3				
		80	(840)	-19.8	-2.00	79.7	32.2	79.5	33.3	79.3	34.3	79.2	34.8	79.1	35.3	78.9	36.4	-18.8	-1.90	81.1	32.6	80.9	33.6	80.8	34.6	80.7	35.1	80.6	35.6	80.4	36.6	-16.7	-1.70	84.3	33.3	84.1	34.3	83.9	35.2	83.9	35.7	83.8	36.2	83.6	37.2	-13.7	-1.50	87.9	34.0	87.7	34.9	87.5	35.9	87.4	36.3	87.3	36.8	87.1	37.7	-11.8	-1.30	91.8	34.7	91.6	35.6	91.4	36.5	91.3	37.0	91.2	37.4	91.0	38.3	-9.8	-1.10	96.1	35.5	95.9	36.3	95.7	37.2	95.6	37.6	95.5	38.0	92.0	36.8	-9.5	-1.00	98.4	35.8	98.2	36.7	98.0	37.5	97.9	37.9	97.8	38.3	92.0	35.7	-8.5	-0.91	100	36.2	100	37.0	100	37.8	100	38.2	98.8	37.9	92.0	34.8	-7.0	-0.76	104	36.7	104	37.5	104	38.3	102	37.8	98.8	36.2	92.0	33.3	-5.0	-0.56	109	37.4	109	38.1	106	36.9	102	35.5	98.8	34.1	92.0	31.3	-3.0	-0.37	115	38.0	112	37.5	106	34.8	102	33.5	98.8	32.1	92.0	29.6	0.0	-0.07	119	36.6	112	34.1	106	31.7	102	30.5	98.8	29.3	92.0	27.0	3.0	0.22	119	33.4	112	31.2	106	29.0	102	27.9	98.8	26.9	92.0	24.8	5.0	0.41	119	31.5	112	29.4	106	27.4	102	26.4	98.8	25.4	92.0	23.4	7.0	0.60	119	29.7	112	27.7	106	25.8	102	24.9	98.8	24.0	92.0	22.2	9.0	0.79	119	28.0	112	26.2	106	24.4	102	23.6	98.8	22.7	92.0	21.0	11.0	0.98	119	26.5	112	24.8	106	23.1	102	22.3	98.8	21.5	92.0	19.9	13.0	1.18	119	25.0	112	23.4	106	21.9	102	21.1	98.8	20.4	92.0	18.9	15.0	1.37	119	23.7	112	22.2	106	20.7	102	20.0	98.8	19.3	92.0	18.0				
				70	(735)	-19.8	-2.00	79.3	34.5	79.1	35.4	78.9	36.3	78.9	36.8	78.8	37.2	78.6	38.1	-18.8	-1.90	80.7	34.8	80.6	35.7	80.4	36.6	80.3	37.0	80.2	37.5	80.1	38.3	-16.7	-1.70	83.9	35.4	83.7	36.3	83.6	37.1	83.5	37.5	83.4	38.0	80.5	36.8	-13.7	-1.50	87.5	36.1	87.3	36.9	87.1	37.7	87.1	38.1	86.5	38.2	80.5	35.0	-11.8	-1.30	91.4	36.7	91.2	37.5	91.1	38.3	89.4	37.6	86.5	36.1	80.5	33.1	-9.8	-1.10	95.7	37.3	95.5	38.1	92.4	37.0	89.4	35.5	86.5	34.1	80.5	31.3	-9.5	-1.00	97.9	37.7	97.8	38.4	92.4	35.9	89.4	34.5	86.5	33.1	80.5	30.5	-8.5	-0.91	100	37.9	98.3	37.7	92.4	35.0	89.4	33.6	86.5	32.3	80.5	29.7	-7.0	-0.76	104	38.4	98.3	36.0	92.4	33.4	89.4	32.1	86.5	30.9	80.5	28.4	-5.0	-0.56	104	36.4	98.3	33.9	92.4	31.5	89.4	30.3	86.5	29.1	80.5	26.8	-3.0	-0.37	104	34.3	98.3	32.0	92.4	29.7	89.4	28.6	86.5	27.5	80.5	25.4	0.0	-0.07	104	31.2	98.3	29.2	92.4	27.1	89.4	26.1	86.5	25.2	80.5	23.3	3.0	0.22	104	28.6	98.3	26.7	92.4	24.9	89.4	24.0	86.5	23.1	80.5	21.4	5.0	0.41	104	27.0	98.3	25.2	92.4	23.5	89.4	22.7	86.5	21.9	80.5	20.3	7.0	0.60	104	25.5	98.3	23.9	92.4	22.3	89.4	21.5	86.5	20.7	80.5	19.2	9.0	0.79	104	24.1	98.3	22.6	92.4	21.1	89.4	20.4	86.5	19.7	80.5	18.3	11.0	0.98	104	22.8	98.3	21.4	92.4	20.0	89.4	19.3	86.5	18.7	80.5	17.4	13.0	1.18	104	21.6	98.3	20.3	92.4	19.0	89.4	18.3	86.5	17.7	80.5	16.5	15.0	1.37	104	20.5	98.3	19.2	92.4	18.0	89.4	17.4	86.5	16.8	80.5	15.7		
						60	(630)	-19.8	-2.00	78.9	36.8	78.7	37.5	78.6	38.3	78.7	37.3	74.1	35.8	69.0	32.8	-18.8	-1.90	80.3	37.0	80.2	37.8	79.2	37.9	76.7	36.4	74.1	35.0	69.0	32.1	-16.7	-1.70	83.5	37.6	83.4	38.3	79.2	36.1	76.7	34.7	74.1	33.3	69.0	30.6	-13.7	-1.50	87.0	38.1	84.3	37.0	79.2	34.3	76.7	33.0	74.1	31.7	69.0	29.2	-11.8	-1.30	89.4	37.6	84.3	35.0	79.2	32.5	76.7	31.3	74.1	30.1	69.0	27.7	-9.8	-1.10	89.4	35.5	84.3	33.1	79.2	30.7	76.7	29.6	74.1	28.5	69.0	26.2	-9.5	-1.00	89.4	34.5	84.3	32.2	79.2	29.9	76.7	28.8	74.1	27.7	69.0	25.5	-8.5	-0.91	89.4	33.6	84.3	31.3	79.2	29.1	76.7	28.0	74.1	27.0	69.0	24.9	-7.0	-0.76	89.4	32.1	84.3	30.0	79.2	27.9	76.7	26.9	74.1	25.9	69.0	23.9	-5.0	-0.56	89.4	30.3	84.3	28.3	79.2	26.3	76.7	25.4	74.1	24.4	69.0	22.6	-3.0	-0.37	89.4	28.6	84.3	26.7	79.2	24.9	76.7	24.0	74.1	23.1	69.0	21.4	0.0	-0.07	89.4	26.1	84.3	24.5	79.2	22.8	76.7	22.0	74.1	21.2	69.0	19.7	3.0	0.22	89.4	24.0	84.3	22.5	79.2	21.0	76.7	20.3	74.1	19.6	69.0	18.2	5.0	0.41	89.4	22.7	84.3	21.3	79.2	19.9	76.7	19.2	74.1	18.6	69.0	17.3	7.0	0.60	89.4	21.5	84.3	20.2	79.2	18.9	76.7	18.3	74.1	17.6	69.0	16.4	9.0	0.79	89.4	20.4	84.3	19.2	79.2	18.0	76.7	17.4	74.1	16.8	69.0	15.6	11.0	0.98	89.4	19.3	84.3	18.2	79.2	17.1	76.7	16.5	74.1	16.0	69.0	14.9	13.0	1.18	89.4	18.3	84.3	17.2	79.2	16.2	76.7	15.7	74.1	15.2	69.0	14.1	15.0	1.37	89.4	17.4	84.3	16.4	79.2	15.4	76.7	14.9	74.1	14.5	69.0	13.5
								50	(525)	-19.8	-2.00	74.5	36.0	70.2	33.5	66.0	31.1	63.9	30.0	61.8	28.8	57.5	26.6	-18.8	-1.90	74.5	35.2	70.2	32.8	66.0	30.5	63.9	29.3	61.8	28.2	57.5	26.0	-16.7	-1.70	74.5	33.5	70.2	31.3	66.0	29.1	63.9	28.0	61.8	26.9	57.5	24.9	-13.7	-1.50	74.5	31.9	70.2	29.8	66.0	27.7	63.9	26.7	61.8	25.7	57.5	23.7	-11.8	-1.30	74.5	30.2	70.2	28.2	66.0	26.3	63.9	25.3	61.8	24.4	57.5	22.6	-9.8	-1.10	74.5	28.6	70.2	26.8	66.0	24.9	63.9	24.0	61.8	23.2	57.5	21.4	-9.5	-1.00	74.5	27.8	70.2	26.0	66.0	24.3	63.9	23.4	61.8	22.6	57.5	20.9	-8.5	-0.91	74.5	27.1	70.2	25.4	66.0	23.7	63.9	22.8	61.8	22.0	57.5	20.4	-7.0	-0.76	74.5	26.0	70.2	24.4	66.0	22.7	63.9	21.9	61.8	21.1	57.5	19.6	-5.0	-0.56	74.5	24.6	70.2	23.0	66.0	21.5	63.9	20.8	61.8	20.0	57.5	18.6	-3.0	-0.37	74.5	23.3	70.2	21.8	66.0	20.4	63.9	19.7	61.8	19.0	57.5	17.7	0.0	-0.07	74.5	21.4	70.2	20.1	66.0	18.8	63.9	18.2	61.8	17.5	57.5	16.3	3.0	0.22	74.5	19.7	70.2	18.5	66.0	17.4	63.9	16.8	61.8	16.2	57.5	15.1	5.0	0.41	74.5	18.7	70.2	17.6	66.0	16.5	63.9	16.0	61.8	15.4	57.5	14.4	7.0	0.60	74.5	17.7	70.2	16.7	66.0	15.7	63.9	15.2	61.8	14.7	57.5	13.7	9.0	0.79	74.5	16.9	70.2	15.9	66.0	14.9	63.9	14.5	61.8	14.0	57.5	13.1	11.0	0.98	74.5	16.0	70.2	15.1	66.0	14.2	63.9	13.8	61.8	13.4	57.5	12.5	13.0	1.18	74.5	15.2	70.2	14.4	66.0	13.6	63.9	13																

4 Capacity tables

4 - 3 Heating capacity tables

REYQ44P

TC: Total capacity (kW); PI: Power input (kW) (Compressor + outdoor fan motor)

Combination (%)	Capacity index	Outdoor air temp.		Indoor air temp.: °CDB															
				16°C		18°C		20°C		21°C		22°C		24°C					
				TC	PI	TC	PI	TC	PI	TC	PI	TC	PI	TC	PI				
130	(1430)	°CDB	°CWB	TC	PI	TC	PI	TC	PI	TC	PI	TC	PI	TC	PI	TC	PI		
		-19.8	-20.0	82.1	19.4	81.8	21.1	81.5	22.9	81.3	23.8	81.2	24.7	80.9	26.4	80.9	27.8	80.9	29.7
		-18.8	-19.0	83.6	20.0	83.3	21.7	82.9	23.4	82.8	24.3	82.6	25.2	82.3	26.9	82.3	28.3	82.3	30.7
		-16.7	-17.0	86.8	21.2	86.4	22.8	86.1	24.5	86.0	25.3	85.8	26.2	85.5	27.8	85.5	29.2	85.5	31.2
		-13.7	-15.0	90.3	22.4	90.0	24.0	89.7	25.6	89.5	26.4	89.4	27.2	89.0	28.8	89.0	30.2	89.0	32.6
		-11.8	-13.0	94.2	23.6	93.9	25.2	93.6	26.7	93.4	27.5	93.3	28.2	92.9	29.7	92.9	31.1	92.9	33.0
		-9.8	-11.0	98.5	24.9	98.2	26.3	97.9	27.8	97.7	28.5	97.6	29.2	97.3	30.7	97.3	32.1	97.3	33.9
		-9.5	-10.0	101	25.5	101	26.9	100	28.3	100	29.1	99.9	29.8	99.6	31.2	99.6	32.6	99.6	34.5
		-8.5	-9.1	103	26.0	103	27.4	102	28.8	102	29.5	102	30.2	102	31.6	102	32.6	102	34.5
		-7.0	-7.6	107	27.0	106	28.3	106	29.6	106	30.3	106	31.0	106	32.3	106	33.3	106	35.3
		-5.0	-5.6	112	28.1	112	29.4	111	30.7	111	31.3	111	31.9	111	32.6	111	33.3	111	35.3
		-3.0	-3.7	117	29.2	117	30.4	117	31.6	117	32.2	116	32.8	116	34.1	116	34.1	116	36.6
		0.0	-0.7	127	30.8	126	32.0	126	33.1	126	33.6	126	34.2	125	35.3	125	35.3	125	37.8
		3.0	2.2	136	32.3	136	33.3	136	34.4	135	34.9	135	35.4	135	36.6	135	36.6	135	39.0
		5.0	4.1	143	33.2	143	34.2	142	35.2	142	35.7	142	36.2	142	37.1	142	37.1	142	40.5
		7.0	6.0	150	34.1	150	35.0	149	35.9	149	36.4	149	36.9	149	37.8	149	37.8	149	42.0
		9.0	7.9	157	34.9	157	35.8	157	36.7	157	37.1	156	37.6	156	38.4	156	38.4	156	43.5
11.0	9.8	165	35.6	165	36.5	165	37.3	164	37.8	164	38.2	164	39.0	164	39.0	164	45.0		
13.0	11.8	174	36.4	173	37.2	173	38.0	173	38.4	173	38.8	173	39.6	173	39.6	173	46.5		
15.0	13.7	182	37.1	182	37.9	179	37.9	174	36.5	168	35.0	156	32.2	156	32.2	156	48.0		
120	(1320)	-19.8	-20.0	81.7	21.8	81.4	23.4	81.1	25.0	81.0	25.8	80.8	26.7	80.5	28.3	80.5	29.7	80.5	32.6
		-18.8	-19.0	83.1	22.3	82.9	23.9	82.6	25.5	82.4	26.3	82.3	27.1	82.0	28.7	82.0	29.7	82.0	33.9
		-16.7	-17.0	86.3	23.4	86.0	24.9	85.7	26.5	85.6	27.3	85.5	28.0	85.2	29.6	85.2	31.0	85.2	34.2
		-13.7	-15.0	89.9	24.5	89.6	26.0	89.3	27.5	89.2	28.2	89.0	29.0	88.7	30.4	88.7	31.8	88.7	34.5
		-11.8	-13.0	93.8	25.7	93.5	27.1	93.2	28.5	93.1	29.2	92.9	29.9	92.6	31.3	92.6	32.7	92.6	35.8
		-9.8	-11.0	98.1	26.8	97.8	28.2	97.5	29.5	97.4	30.2	97.2	30.9	96.9	32.2	96.9	33.1	96.9	37.1
		-9.5	-10.0	100	27.4	100	28.7	99.8	30.0	99.7	30.7	99.5	31.4	99.2	32.7	99.2	33.1	99.2	38.4
		-8.5	-9.1	103	27.9	102	29.2	102	30.5	102	31.1	102	31.8	101	33.1	101	33.1	101	39.7
		-7.0	-7.6	106	28.8	106	30.0	106	31.2	106	31.9	105	32.5	105	33.7	105	34.0	105	41.0
		-5.0	-5.6	112	29.8	111	31.0	111	32.2	111	32.8	111	33.4	110	34.5	110	34.5	110	42.4
		-3.0	-3.7	117	30.8	117	32.0	116	33.1	116	33.6	116	34.2	116	35.3	116	35.3	116	43.8
		0.0	-0.7	126	32.3	126	33.4	125	34.4	125	34.9	125	35.4	125	36.6	125	36.6	125	45.2
		3.0	2.2	136	33.7	135	34.7	135	35.6	135	36.1	135	36.6	135	37.8	135	37.8	135	46.6
		5.0	4.1	142	34.5	142	35.4	142	36.4	142	36.8	142	37.3	142	38.4	142	38.4	142	48.0
		7.0	6.0	150	35.3	149	36.2	149	37.1	149	37.5	149	37.9	149	39.0	149	39.0	149	49.4
		9.0	7.9	157	36.1	157	36.9	156	37.7	156	38.1	155	38.1	144	35.0	144	35.0	144	50.8
		11.0	9.8	165	36.8	164	37.6	164	38.4	160	37.4	155	35.9	144	33.0	144	33.0	144	52.2
13.0	11.8	173	37.5	173	38.2	166	36.5	160	35.1	155	33.8	144	31.0	144	31.0	144	53.6		
15.0	13.7	182	38.1	176	37.1	166	34.5	160	33.2	155	31.9	144	29.3	144	29.3	144	55.0		
110	(1210)	-19.8	-20.0	81.3	24.2	81.0	25.6	80.7	27.1	80.6	27.9	80.5	28.6	80.2	30.1	80.2	31.5	80.2	35.8
		-18.8	-19.0	82.7	24.6	82.5	26.1	82.2	27.6	82.1	28.3	81.9	29.0	81.6	30.5	81.6	31.9	81.6	37.2
		-16.7	-17.0	85.9	25.7	85.6	27.1	85.4	28.5	85.2	29.2	85.1	29.9	84.8	31.3	84.8	32.3	84.8	38.6
		-13.7	-15.0	89.5	26.7	89.2	28.1	88.9	29.4	88.8	30.1	88.7	30.8	88.4	32.1	88.4	33.7	88.4	40.0
		-11.8	-13.0	93.4	27.8	93.1	29.1	92.8	30.3	92.7	31.0	92.6	31.6	92.3	33.2	92.3	34.1	92.3	41.4
		-9.8	-11.0	97.7	28.8	97.4	30.0	97.1	31.3	97.0	31.9	96.9	32.5	96.6	33.7	96.6	34.6	96.6	42.8
		-9.5	-10.0	100	29.3	99.7	30.5	99.4	31.7	99.3	32.3	99.2	32.9	98.9	34.1	98.9	34.6	98.9	44.2
		-8.5	-9.1	102	29.8	102	31.0	102	32.2	101	32.7	101	33.3	101	34.5	101	34.5	101	45.6
		-7.0	-7.6	106	30.6	106	31.7	105	32.8	105	33.4	105	34.0	105	35.1	105	35.1	105	47.0
		-5.0	-5.6	111	31.6	111	32.6	111	33.7	110	34.3	110	34.8	110	35.9	110	35.9	110	48.4
		-3.0	-3.7	116	32.5	116	33.5	116	34.5	116	35.0	116	35.6	115	36.6	115	36.6	115	49.8
		0.0	-0.7	126	33.9	125	34.8	125	35.8	125	36.2	125	36.7	125	37.7	125	37.7	125	51.2
		3.0	2.2	135	35.1	135	36.0	135	36.9	135	37.3	135	37.7	132	37.7	132	37.7	132	52.6
		5.0	4.1	142	35.9	142	36.7	142	37.5	141	38.0	141	38.4	132	35.5	132	35.5	132	54.0
		7.0	6.0	149	36.6	149	37.4	149	38.2	147	38.0	142	36.4	132	33.5	132	33.5	132	55.4
		9.0	7.9	157	37.3	156	38.0	152	37.2	147	35.7	142	34.3	132	31.6	132	31.6	132	56.8
		11.0	9.8	164	37.9	162	37.8	152	35.0	147	33.7	142	32.4	132	29.8	132	29.8	132	58.2
13.0	11.8	171	38.1	162	35.5	152	32.9	147	31.7	142	30.5	132	28.1	132	28.1	132	59.6		
15.0	13.7	171	35.9	162	33.5	152	31.1	147	30.0	142	28.8	132	26.6	132	26.6	132	61.0		
100	(1100)	-19.8	-20.0	80.8	26.5	80.6	27.9	80.4	29.3	80.2	29.9	80.1	30.6	79.9	32.0	79.9	33.4	79.9	38.6
		-18.8	-19.0	82.3	27.0	82.0	28.3	81.8	29.7	81.7	30.3	81.6	31.0	81.3	32.3	81.3	33.8	81.3	40.0
		-16.7	-17.0	85.5	27.9	85.2	29.2	85.0	30.5	84.9	31.1	84.7	31.8	84.5	33.0	84.5	34.2	84.5	41.4
		-13.7	-15.0	89.0	28.9	88.8	30.1	88.5	31.3	88.4	31.9	88.3	32.5	88.1	33.8	88.1	34.6	88.1	42.8
		-11.8	-13.0	93.0	29.8	92.7	31.0	92.5	32.2	92.3	32.8	92.2	33.3	92.0	34.5	92.0	35.0	92.0	44.2
		-9.8	-11.0	97.3	30.8	97.0	31.9	96.8	33.0	96.6	33.6	96.5	34.1	96.3	35.3	96.3	35.7	96.3	45.6
		-9.5	-10.0	99.5	31.3	99.3	32.3	99.1	33.4	98.9	34.0	98.8	34.5	98.6	36.6	98.6	36.6	98.6	47.0
		-8.5																	

4 Capacity tables

4 - 3 Heating capacity tables

REYQ44P		TC: Total capacity (kW); PI: Power input (kW) (Compressor + outdoor fan motor)																	
Combination (%)	Capacity index	Outdoor air temp.		Indoor air temp.: °CDB															
				16°C		18°C		20°C		21°C		22°C		24°C					
		°CDB	°CWB	TC	PI	TC	PI	TC	PI	TC	PI	TC	PI	TC	PI	TC	PI		
90	(990)	-19.8	-20.0	80.4	28.9	80.2	30.1	80.0	31.4	79.9	32.0	79.8	32.6	79.5	33.8	81.0	34.1		
		-18.8	-19.0	81.9	29.3	81.6	30.5	81.4	31.7	81.3	32.3	81.2	32.9	81.0	34.1	81.0	34.1		
		-16.7	-17.0	85.0	30.2	84.8	31.3	84.6	32.5	84.5	33.0	84.4	33.6	84.2	34.8	84.2	34.8		
		-13.7	-15.0	88.6	31.0	88.4	32.1	88.2	33.2	88.1	33.8	87.9	34.3	87.7	35.4	87.7	35.4		
		-11.8	-13.0	92.5	31.9	92.3	32.9	92.1	34.0	92.0	34.5	91.9	35.1	91.7	36.1	91.7	36.1		
		-9.8	-11.0	96.8	32.7	96.6	33.8	96.4	34.8	96.3	35.3	96.2	35.8	96.0	36.8	96.0	36.8		
		-9.5	-10.0	99.1	33.2	98.9	34.2	98.7	35.1	98.6	35.6	98.5	36.1	98.2	37.1	98.2	37.1		
		-8.5	-9.1	101	33.6	101	34.5	101	35.5	101	36.0	101	36.0	101	37.4	101	37.4		
		-7.0	-7.6	105	34.2	105	35.1	105	36.0	104	36.5	104	37.0	104	37.9	104	37.9		
		-5.0	-5.6	110	35.0	110	35.9	110	36.8	110	37.2	110	37.6	108	37.9	108	37.9		
		-3.0	-3.7	116	35.8	115	36.6	115	37.4	115	37.9	115	38.3	108	35.7	108	35.7		
		0.0	-0.7	125	36.9	125	37.7	124	38.4	120	36.9	116	35.4	108	32.5	108	32.5		
		3.0	2.2	134	37.9	132	37.7	124	35.0	120	33.6	116	32.3	108	29.8	108	29.8		
		5.0	4.1	140	38.1	132	35.5	124	33.0	120	31.7	116	30.5	108	28.1	108	28.1		
		7.0	6.0	140	35.9	132	33.4	124	31.1	120	29.9	116	28.8	108	26.6	108	26.6		
		9.0	7.9	140	33.8	132	31.5	124	29.3	120	28.3	116	27.2	108	25.1	108	25.1		
		11.0	9.8	140	31.9	132	29.8	124	27.7	120	26.7	116	25.7	108	23.8	108	23.8		
13.0	11.8	140	30.0	132	28.1	124	26.2	120	25.2	116	24.3	108	22.5	108	22.5				
15.0	13.7	140	28.4	132	26.6	124	24.8	120	23.9	116	23.0	108	21.3	108	21.3				
80	(880)	-19.8	-20.0	80.0	31.3	79.8	32.4	79.6	33.5	79.5	34.0	79.4	34.6	79.2	35.7	80.0	36.8		
		-18.8	-19.0	81.4	31.7	81.2	32.7	81.1	33.8	81.0	34.3	80.9	34.9	80.7	36.8	81.4	37.9		
		-16.7	-17.0	84.6	32.4	84.4	33.4	84.2	34.5	84.1	35.0	84.0	35.5	83.8	37.9	84.4	39.0		
		-13.7	-15.0	88.2	33.2	88.0	34.2	87.8	35.1	87.7	35.6	87.6	36.1	87.4	38.1	88.0	39.1		
		-11.8	-13.0	92.1	33.9	91.9	34.9	91.7	35.8	91.6	36.3	91.5	36.8	91.3	39.6	91.8	40.2		
		-9.8	-11.0	96.4	34.7	96.2	35.6	96.0	36.5	95.9	37.0	95.8	37.4	95.6	40.1	96.0	41.3		
		-9.5	-10.0	98.7	35.1	98.5	36.0	98.3	36.8	98.2	37.3	98.1	37.7	97.9	41.6	98.4	42.8		
		-8.5	-9.1	101	35.4	101	36.3	100	37.1	100	37.6	100	38.0	99.8	43.0	100.4	44.4		
		-7.0	-7.6	105	36.0	104	36.8	104	37.6	104	38.1	103	38.1	103	39.0	103.6	45.0		
		-5.0	-5.6	110	36.7	110	37.5	109	38.3	107	37.3	103	35.8	103	36.8	103.6	45.0		
		-3.0	-3.7	115	37.4	115	38.1	110	36.6	107	35.2	103	33.8	103	34.8	103.6	45.0		
		0.0	-0.7	124	38.4	117	35.9	110	33.3	107	32.0	103	30.8	103	31.8	103.6	45.0		
		3.0	2.2	125	35.1	117	32.8	110	30.5	107	29.3	103	28.2	103	29.2	103.6	45.0		
		5.0	4.1	125	33.1	117	30.9	110	28.7	107	27.7	103	26.7	103	27.6	103.6	45.0		
		7.0	6.0	125	31.2	117	29.2	110	27.2	107	26.2	103	25.2	103	26.1	103.6	45.0		
		9.0	7.9	125	29.4	117	27.5	110	25.7	107	24.8	103	23.9	103	24.8	103.6	45.0		
		11.0	9.8	125	27.8	117	26.0	110	24.3	107	23.5	103	22.6	103	23.5	103.6	45.0		
13.0	11.8	125	26.3	117	24.6	110	23.0	107	22.2	103	21.4	103	22.3	103.6	45.0				
15.0	13.7	125	24.9	117	23.3	110	21.8	107	21.1	103	20.3	103	21.2	103.6	45.0				
70	(770)	-19.8	-20.0	79.6	33.7	79.4	34.6	79.2	35.6	79.1	36.1	79.0	36.5	78.9	37.5	79.6	38.9		
		-18.8	-19.0	81.0	34.0	80.8	34.9	80.7	35.9	80.6	36.3	80.5	36.8	80.3	38.9	81.0	40.3		
		-16.7	-17.0	84.2	34.7	84.0	35.6	83.9	36.5	83.8	36.9	83.7	37.3	83.5	39.3	84.2	41.7		
		-13.7	-15.0	87.8	35.3	87.6	36.2	87.4	37.0	87.3	37.5	87.2	37.9	87.0	39.7	87.8	42.1		
		-11.8	-13.0	91.7	36.0	91.5	36.8	91.3	37.6	91.3	38.1	91.2	38.6	91.0	42.1	91.8	43.5		
		-9.8	-11.0	96.0	36.7	95.8	37.5	95.6	38.2	95.5	38.7	95.4	39.2	95.2	42.5	96.0	44.0		
		-9.5	-10.0	98.3	37.0	98.1	37.8	98.0	38.6	97.9	39.1	97.8	39.6	97.6	43.0	98.4	44.5		
		-8.5	-9.1	100	37.3	100	38.1	100	38.6	100	39.1	100	39.6	100	40.1	100	40.6		
		-7.0	-7.6	104	37.8	103	37.9	103	38.6	103	39.1	103	39.6	103	40.1	103	40.6		
		-5.0	-5.6	109	38.2	103	35.6	103	33.1	103	31.8	103	30.6	103	31.5	103	32.4		
		-3.0	-3.7	109	36.0	103	33.6	103	31.2	103	30.1	103	28.9	103	29.8	103	30.7		
		0.0	-0.7	109	32.8	103	30.6	103	28.5	103	27.5	103	26.5	103	27.4	103	28.4		
		3.0	2.2	109	30.0	103	28.1	103	26.2	103	25.2	103	24.3	103	25.2	103	26.2		
		5.0	4.1	109	28.3	103	26.5	103	24.7	103	23.9	103	23.0	103	24.0	103	25.0		
		7.0	6.0	109	26.8	103	25.1	103	23.4	103	22.6	103	21.8	103	22.8	103	23.8		
		9.0	7.9	109	25.3	103	23.7	103	22.2	103	21.4	103	20.6	103	21.6	103	22.6		
		11.0	9.8	109	24.0	103	22.5	103	21.0	103	20.3	103	19.6	103	20.6	103	21.6		
13.0	11.8	109	22.7	103	21.3	103	20.6	103	19.9	103	19.2	103	20.2	103	21.2				
15.0	13.7	109	21.5	103	20.2	103	19.6	103	19.3	103	18.6	103	19.6	103	20.6				
60	(660)	-19.8	-20.0	79.1	36.1	79.0	36.9	78.8	37.7	78.8	38.1	78.7	38.5	78.6	39.5	79.2	41.0		
		-18.8	-19.0	80.6	36.3	80.4	37.1	80.3	37.9	80.3	38.3	80.2	38.7	80.1	39.7	80.8	41.5		
		-16.7	-17.0	83.8	36.9	83.6	37.7	83.5	38.6	83.4	39.0	83.3	39.4	83.2	40.4	83.8	42.0		
		-13.7	-15.0	87.3	37.5	87.2	38.2	87.1	39.0	87.0	39.4	86.9	39.8	86.8	41.2	87.4	42.6		
		-11.8	-13.0	91.3	38.1	91.1	38.8	91.0	39.6	90.9	40.0	90.8	40.4	90.7	42.0	91.3	43.2		
		-9.8	-11.0	95.4	38.9	95.2	39.6	95.1	40.4	95.0	40.8	94.9	41.2	94.8	42.6	95.4	43.8		
		-9.5	-10.0	93.4	36.2	93.2	36.8	93.1	37.4	93.0	37.8	92.9	38.4	92.8	39.0	93.4	40.4		
		-8.5	-9.1	93.4	35.3	93.2	35.9	93.1	36.5	93.0	37.0	92.9	37.5	92.8	38.0	93.4	39.0		
		-7.0	-7.6	93.4	33.8	93.2	34.4	93.1	35.0	93.0	35.5	92.9	36.0	92.8	36.5	93.4	37.5		
		-5.0	-5.6	93.4	31.8	93.2	32.4	93.1	33.0	93.0	33.5	92.9	34.0	92.8	34.5	93.4	36.0		
		-3.0	-3.7	93.4	30.0	93.2	30.6	93.1	31.2	93.0	31.7	92.9	32.2	92.8	32.7	93.4	34.5		
		0.0	-0.7	93.4	27.5	93.2	28.1	93.1	28.7	93.0	29.2	92.9	29.7	92.8	30.2	93.4	33.0		
		3.0	2.2	93.4	25.2	93.2	25.8	93.1	26.4	93.0	26.9	92.9	27.4	92.8	27.9	93.4	31.5		
		5.0	4.1	93.4	23.9	93.2	24.5	93.1	25.1	93.0	25.6	92.9	26.1	92.8	26.6	93.4	30.0		
		7.0	6.0	93.4	22.6	93.2	23.2	93.1	23.8	93.0	24.3	92.9	24.8	92.8	25.3	93.4	28.5		
		9.0	7.9	93.4	21.4	93.2	22.0	93.1	22.6	93.0	23.1	92.9	23.6	92.8	24.1	93.4	27.0		
		11.0	9.8	93.4	20.3	93.2	20.9	93.1	21.5	93.0	22.0	92.9	22.5	92.8	23.0	93.4	25.5		
13.0	11.8	93.4	19.2	93.2	19.8	93.1	20.4	93.0	20.9	92.9	21.4	92.8	21.9	93.4	24.0				
15.0	13.7	93.4	18.3	93.2	18.9	93.1	19.5	93.0	20.0	92.9	20.5	92.8	21.0	93.4	22.5				
50	(550)	-19.8	-20.0	77.9	37.8	77.4	38.2	77.0	38.6	76.8	39.0	76.6	39.4	76.4	40.0	77.0	41.6		
		-18.8	-19.0	77.9	37.0	77.4	37.5	77.0	37.9	76.8	38.3	76.6	38.7	76.4	39.1	77.0	41.1		
		-16.7	-17.0	77.9	35.2	77.4	35.7	77.0	36.1	76.8	36.5	76.6	36.9	76.4	37.3	77.0	40.7		
		-13.7	-15.0	77.9	33.5	77.4													

4 Capacity tables

4 - 3 Heating capacity tables

REYQ46P

TC: Total capacity (kW); PI: Power input (kW) (Compressor + outdoor fan motor)

Combination (%)	Capacity index	Outdoor air temp.		Indoor air temp.: °CDB											
				16°C		18°C		20°C		21°C		22°C		24°C	
		°CDB	°CWB	TC	PI	TC	PI	TC	PI	TC	PI	TC	PI	TC	PI
130	(1495)	-19.8	-20.0	87.7	21.5	87.3	23.3	87.0	25.2	86.9	26.1	86.7	27.0	86.4	28.9
		-18.8	-19.0	89.3	22.1	88.9	23.9	88.6	25.7	88.4	26.6	88.3	27.5	87.9	29.4
		-16.7	-17.0	92.7	23.3	92.4	25.1	92.0	26.9	91.9	27.7	91.7	28.6	91.4	30.4
		-13.7	-15.0	96.5	24.7	96.2	26.3	95.8	28.0	95.7	28.8	95.5	29.7	95.2	31.4
		-11.8	-13.0	101	26.0	100	27.6	100	29.2	99.9	30.0	99.7	30.8	99.4	32.4
		-9.8	-11.0	105	27.3	105	28.8	105	30.3	104	31.1	104	31.9	104	33.4
		-9.5	-10.0	108	27.9	107	29.4	107	30.9	107	31.7	107	32.4	106	33.9
		-8.5	-9.1	110	28.5	110	30.0	109	31.4	109	32.1	109	32.9	109	34.3
		-7.0	-7.6	114	29.4	114	30.9	113	32.3	113	33.0	113	33.7	113	35.1
		-5.0	-5.6	120	30.7	119	32.0	119	33.4	119	34.0	119	34.7	118	36.0
		-3.0	-3.7	125	31.8	125	33.1	125	34.4	125	35.0	124	35.6	124	36.9
		0.0	-0.7	135	33.5	135	34.7	134	35.9	134	36.5	134	37.0	134	38.2
		3.0	2.2	145	35.0	145	36.1	145	37.2	145	37.8	144	38.3	144	39.4
		5.0	4.1	152	36.0	152	37.0	152	38.1	152	38.6	151	39.1	151	40.1
		7.0	6.0	160	36.9	160	37.9	159	38.9	159	39.4	159	39.8	159	40.8
		9.0	7.9	168	37.7	167	38.7	167	39.6	167	40.1	167	40.6	164	40.6
		11.0	9.8	176	38.5	176	39.4	175	40.3	175	40.8	175	41.2	164	38.3
13.0	11.8	185	39.3	185	40.2	184	41.0	182	40.8	176	39.2	164	36.0		
15.0	13.7	194	40.1	194	40.9	189	40.1	182	38.5	176	37.0	164	34.0		
120	(1380)	-19.8	-20.0	87.2	24.0	86.9	25.7	86.6	27.4	86.5	28.3	86.3	29.1	86.0	30.8
		-18.8	-19.0	88.8	24.5	88.5	26.2	88.2	27.9	88.0	28.7	87.9	29.6	87.6	31.3
		-16.7	-17.0	92.2	25.7	91.9	27.3	91.6	28.9	91.5	29.8	91.3	30.6	91.0	32.2
		-13.7	-15.0	96.1	26.9	95.8	28.5	95.4	30.0	95.3	30.8	95.1	31.6	94.8	33.1
		-11.8	-13.0	100	28.1	100	29.6	99.7	31.1	99.5	31.8	99.3	32.6	99.0	34.1
		-9.8	-11.0	105	29.3	105	30.8	104	32.2	104	32.9	104	33.6	104	35.0
		-9.5	-10.0	107	29.9	107	31.3	107	32.7	107	33.4	106	34.1	106	35.5
		-8.5	-9.1	110	30.5	109	31.8	109	33.2	109	33.8	109	34.5	108	35.9
		-7.0	-7.6	114	31.3	113	32.6	113	33.9	113	34.6	113	35.2	112	36.5
		-5.0	-5.6	119	32.5	119	33.7	119	35.0	118	35.6	118	36.2	118	37.4
		-3.0	-3.7	125	33.5	125	34.7	124	35.9	124	36.5	124	37.1	124	38.2
		0.0	-0.7	135	35.1	134	36.2	134	37.3	134	37.8	134	38.4	133	39.5
		3.0	2.2	145	36.5	145	37.5	144	38.5	144	39.0	144	39.5	144	40.6
		5.0	4.1	152	37.4	152	38.3	151	39.3	151	39.8	151	40.3	151	41.2
		7.0	6.0	160	38.2	159	39.1	159	40.0	159	40.5	159	41.0	152	39.1
		9.0	7.9	167	39.0	167	39.9	167	40.7	167	41.2	163	40.2	152	36.9
		11.0	9.8	176	39.7	175	40.6	174	41.0	168	39.4	163	37.9	152	34.8
13.0	11.8	185	40.5	184	41.3	174	38.6	168	37.1	163	35.6	152	32.8		
15.0	13.7	193	41.2	185	39.2	174	36.4	168	35.0	163	33.7	152	31.0		
110	(1265)	-19.8	-20.0	86.8	26.5	86.5	28.1	86.2	29.6	86.1	30.4	85.9	31.2	85.7	32.8
		-18.8	-19.0	88.4	27.0	88.1	28.5	87.8	30.1	87.7	30.9	87.5	31.6	87.2	33.2
		-16.7	-17.0	91.8	28.1	91.5	29.6	91.2	31.0	91.1	31.8	90.9	32.5	90.7	34.0
		-13.7	-15.0	95.6	29.2	95.3	30.6	95.1	32.0	94.9	32.7	94.8	33.4	94.5	34.9
		-11.8	-13.0	99.8	30.3	99.5	31.7	99.3	33.0	99.1	33.7	99.0	34.4	98.7	35.7
		-9.8	-11.0	104	31.4	104	32.7	104	34.0	104	34.6	104	35.3	103	36.6
		-9.5	-10.0	107	32.0	107	33.2	106	34.5	106	35.1	106	35.7	106	37.0
		-8.5	-9.1	109	32.4	109	33.7	109	34.9	108	35.5	108	36.2	108	37.4
		-7.0	-7.6	113	33.2	113	34.4	113	35.6	112	36.2	112	36.8	112	38.0
		-5.0	-5.6	119	34.3	118	35.4	118	36.6	118	37.1	118	37.7	118	38.8
		-3.0	-3.7	124	35.3	124	36.3	124	37.4	124	37.9	124	38.5	123	39.6
		0.0	-0.7	134	36.7	134	37.7	134	38.7	134	39.2	133	39.7	133	40.7
		3.0	2.2	144	38.0	144	38.9	144	39.8	144	40.3	144	40.8	139	39.7
		5.0	4.1	152	38.8	151	39.7	151	40.6	151	41.0	149	40.8	139	37.4
		7.0	6.0	159	39.6	159	40.4	159	41.2	154	40.0	149	38.4	139	35.3
		9.0	7.9	167	40.3	167	41.1	160	39.2	154	37.7	149	36.2	139	33.3
		11.0	9.8	175	41.0	170	39.8	160	37.0	154	35.5	149	34.2	139	31.4
13.0	11.8	180	40.2	170	37.4	160	34.8	154	33.5	149	32.2	139	29.6		
15.0	13.7	180	37.9	170	35.3	160	32.9	154	31.6	149	30.4	139	28.1		
100	(1150)	-19.8	-20.0	86.3	29.0	86.1	30.4	85.8	31.8	85.7	32.6	85.6	33.3	85.3	34.7
		-18.8	-19.0	87.9	29.5	87.7	30.9	87.4	32.3	87.3	33.0	87.1	33.7	86.9	35.1
		-16.7	-17.0	91.3	30.4	91.1	31.8	90.8	33.1	90.7	33.8	90.6	34.5	90.3	35.8
		-13.7	-15.0	95.2	31.5	94.9	32.7	94.7	34.0	94.5	34.7	94.4	35.3	94.1	36.6
		-11.8	-13.0	99.4	32.5	99.1	33.7	98.9	34.9	98.7	35.5	98.6	36.2	98.4	37.4
		-9.8	-11.0	104	33.5	104	34.7	103	35.8	103	36.4	103	37.0	103	38.2
		-9.5	-10.0	106	34.0	106	35.1	106	36.3	106	36.8	106	37.4	105	38.6
		-8.5	-9.1	109	34.4	108	35.5	108	36.7	108	37.2	108	37.8	108	38.9
		-7.0	-7.6	113	35.2	112	36.2	112	37.3	112	37.9	112	38.4	112	39.5
		-5.0	-5.6	118	36.1	118	37.1	118	38.2	118	38.7	118	39.2	117	40.2
		-3.0	-3.7	124	37.0	124	38.0	124	38.9	123	39.4	123	39.9	123	40.9
		0.0	-0.7	134	38.3	134	39.2	133	40.1	133	40.6	133	41.0	126	38.8
		3.0	2.2	144	39.5	144	40.3	143	41.2	140	40.2	136	38.6	126	35.5
		5.0	4.1	151	40.2	151	41.0	145	39.4	140	37.9	136	36.4	126	33.4
		7.0	6.0	159	40.9	154	40.0	145	37.1	140	35.7	136	34.3	126	31.6
		9.0	7.9	164	40.4	154	40.0	145	35.0	140	33.7	136	32.4	126	29.8
		11.0	9.8	164	38.1	154	35.5	145	33.0	140	31.8	136	30.6	126	28.2
13.0	11.8	164	35.8	154	33.4	145	31.1	140	30.0	136	28.8	126	26.6		
15.0	13.7	164	33.9	154	31.6	145	29.4	140	28.4	136	27.3	126	25.3		

3TW29112-2A

NOTES

- 1 is shown as reference.
When selecting the unit models, avoid the outdoor air temperature range shown by
- 2 The above table shows the average value of conditions which may occur.

4 Capacity tables

4 - 3 Heating capacity tables

REYQ46P		TC: Total capacity (kW); PI: Power input (kW) (Compressor + outdoor fan motor)																																																																																																																																																																																																																																																																																									
Combination (%)	Capacity index	Outdoor air temp.		Indoor air temp.: °CDB																																																																																																																																																																																																																																																																																							
				16°C		18°C		20°C		21°C		22°C		24°C																																																																																																																																																																																																																																																																													
		°CDB	°CWB	TC	PI	TC	PI	TC	PI	TC	PI	TC	PI	TC	PI																																																																																																																																																																																																																																																																												
90	(1035)	-19.8	-20.0	85.9	31.5	85.7	32.8	85.4	34.1	85.3	34.7	85.2	35.4	85.0	36.6	-18.8	-19.0	87.5	31.9	87.2	33.2	87.0	34.5	86.9	35.1	86.8	35.7	86.5	37.0	-16.7	-17.0	90.9	32.8	90.7	34.0	90.4	35.2	90.3	35.8	90.2	36.4	90.0	37.7	-13.7	-15.0	94.7	33.7	94.5	34.9	94.3	36.0	94.1	36.6	94.0	37.2	93.8	37.8	93.6	38.4	-11.8	-13.0	98.9	34.6	98.7	35.7	98.5	36.9	98.4	37.4	98.2	38.0	98.0	39.1	97.8	39.8	-9.8	-11.0	104	35.5	103	36.6	103	37.7	103	38.2	103	38.7	103	39.1	103	39.8	-9.5	-10.0	106	36.0	106	37.0	106	38.1	105	38.6	105	39.1	105	39.6	105	40.1	-8.5	-9.1	108	36.4	108	37.4	108	38.4	108	38.9	108	39.4	108	39.9	108	40.4	-7.0	-7.6	112	37.1	112	38.0	112	39.0	112	39.5	112	40.0	111	40.5	111	41.0	-5.0	-5.6	118	37.9	118	38.8	117	39.8	117	40.2	117	40.7	117	41.1	117	41.6	-3.0	-3.7	124	38.7	123	39.6	123	40.5	123	40.9	122	40.9	122	41.4	122	41.9	0.0	-0.7	133	39.9	133	40.7	131	40.4	126	38.8	122	37.3	114	34.2	3.0	2.2	144	40.9	139	39.7	131	36.8	126	35.4	122	34.1	114	31.3	5.0	4.1	147	40.1	139	37.4	131	34.7	126	33.4	122	32.1	114	29.6	7.0	6.0	147	37.8	139	35.2	131	32.8	126	31.5	122	30.3	114	28.0	9.0	7.9	147	35.6	139	33.3	131	30.9	126	29.8	122	28.7	114	26.5	11.0	9.8	147	33.6	139	31.4	131	29.3	126	28.2	122	27.1	114	25.1	13.0	11.8	147	31.7	139	29.6	131	27.6	126	26.6	122	25.6	114	23.7	15.0	13.7	147	30.0	139	28.0	131	26.2	126	25.2	122	24.3	114	22.5
		80	(920)	-19.8	-20.0	85.4	34.0	85.2	35.2	85.0	36.3	84.9	36.9	84.8	37.4	84.6	38.6	-18.8	-19.0	87.0	34.4	86.8	35.5	86.6	36.6	86.5	37.2	86.4	37.8	86.2	38.9	-16.7	-17.0	90.4	35.2	90.2	36.3	90.0	37.3	89.9	37.9	89.8	38.4	89.6	39.5	-13.7	-15.0	94.3	36.0	94.1	37.0	93.9	38.1	93.8	38.6	93.7	39.1	93.5	40.1	-11.8	-13.0	98.5	36.8	98.3	37.8	98.1	38.8	98.0	39.3	97.9	39.8	97.7	40.7	-9.8	-11.0	103	37.6	103	38.5	103	39.5	103	40.0	102	40.4	101	40.6	-9.5	-10.0	106	38.0	105	38.9	105	39.8	105	40.3	105	40.8	101	39.5	-8.5	-9.1	108	38.4	108	39.3	107	40.2	107	40.6	107	41.1	101	38.4	-7.0	-7.6	112	39.0	112	39.8	111	40.7	111	41.1	109	40.0	101	36.7	-5.0	-5.6	117	39.7	117	40.5	116	40.8	112	39.2	109	37.7	101	34.6	-3.0	-3.7	123	40.4	123	41.2	116	38.5	112	37.0	109	35.5	101	32.7	0.0	-0.7	131	40.5	123	37.7	116	35.1	112	33.7	109	32.4	101	29.9	3.0	2.2	131	37.0	123	34.5	116	32.1	112	30.9	109	29.7	101	27.4	5.0	4.1	131	34.9	123	32.5	116	30.3	112	29.2	109	28.1	101	25.9	7.0	6.0	131	32.9	123	30.7	116	28.6	112	27.6	109	26.6	101	24.6	9.0	7.9	131	31.1	123	29.0	116	27.1	112	26.1	109	25.2	101	23.3	11.0	9.8	131	29.4	123	27.5	116	25.6	112	24.7	109	23.9	101	22.1	13.0	11.8	131	27.7	123	26.0	116	24.2	112	23.4	109	22.6	101	20.9	15.0	13.7	131	26.3	123	24.6	116	23.0	112	22.7	109	21.4	101	19.9														
				70	(805)	-19.8	-20.0	85.0	36.5	84.8	37.5	84.6	38.5	84.5	39.0	84.5	39.5	84.3	40.5	-18.8	-19.0	86.6	36.9	86.4	37.8	86.2	38.8	86.1	39.3	86.0	39.8	85.8	40.8	-16.7	-17.0	90.0	37.5	89.8	38.5	89.6	39.4	89.6	39.9	89.5	40.4	89.5	40.7	-13.7	-15.0	93.8	38.3	93.6	39.2	93.5	40.1	93.4	40.5	93.3	41.0	88.5	38.7	-11.8	-13.0	98.0	39.0	97.8	39.8	97.7	40.7	97.6	41.1	95.0	39.9	88.5	36.6	-9.8	-11.0	103	39.7	102	40.5	102	40.8	98.2	39.2	95.0	37.7	88.5	34.6	-9.5	-10.0	105	40.0	105	40.8	102	39.7	98.2	38.1	95.0	36.6	88.5	33.7	-8.5	-9.1	107	40.3	107	41.1	102	38.6	98.2	37.1	95.0	35.7	88.5	32.8	-7.0	-7.6	111	40.9	108	39.8	102	36.9	98.2	35.5	95.0	34.1	88.5	31.4	-5.0	-5.6	115	40.2	108	37.4	102	34.8	98.2	33.5	95.0	32.2	88.5	29.6	-3.0	-3.7	115	37.9	108	35.3	102	32.8	98.2	31.6	95.0	30.4	88.5	28.1	0.0	-0.7	115	34.5	108	32.2	102	30.0	98.2	28.9	95.0	27.8	88.5	25.7	3.0	2.2	115	31.6	108	29.6	102	27.5	98.2	26.6	95.0	25.6	88.5	23.7	5.0	4.1	115	29.9	108	27.9	102	26.1	98.2	25.1	95.0	24.2	88.5	22.4	7.0	6.0	115	28.2	108	26.4	102	24.7	98.2	23.8	95.0	23.0	88.5	21.3	9.0	7.9	115	26.7	108	25.0	102	23.4	98.2	22.6	95.0	21.8	88.5	20.2	11.0	9.8	115	25.3	108	23.7	102	22.2	98.2	21.4	95.0	20.7	88.5	19.2	13.0	11.8	115	23.9	108	22.5	102	21.0	98.2	20.3	95.0	19.6	88.5	18.3	15.0	13.7	115	22.7	108	21.3	102	20.0	98.2	19.3	95.0	18.7	88.5	17.4												
						60	(690)	-19.8	-20.0	84.5	39.0	84.4	39.9	84.2	40.7	84.2	41.2	84.4	41.7	84.4	42.2	-18.8	-19.0	86.1	39.3	86.0	40.2	85.8	41.0	85.8	41.5	86.0	42.0	86.0	42.5	-16.7	-17.0	89.6	39.9	89.4	40.7	89.0	39.9	89.2	40.4	89.4	40.9	89.4	41.4	-13.7	-15.0	93.4	40.5	92.6	40.9	87.0	37.9	84.2	36.4	81.4	35.0	75.8	32.2	-11.8	-13.0	97.6	41.1	92.6	38.7	87.0	35.9	84.2	34.5	81.4	33.2	75.8	30.6	-9.8	-11.0	98.2	39.2	92.6	36.6	87.0	34.0	84.2	32.7	81.4	31.4	75.8	29.0	-9.5	-10.0	98.2	38.1	92.6	35.5	87.0	33.0	84.2	31.8	81.4	30.6	75.8	28.2	-8.5	-9.1	98.2	37.1	92.6	34.6	87.0	32.2	84.2	31.0	81.4	29.8	75.8	27.5	-7.0	-7.6	98.2	35.5	92.6	33.1	87.0	30.8	84.2	29.7	81.4	28.6	75.8	26.4	-5.0	-5.6	98.2	33.4	92.6	31.2	87.0	29.1	84.2	28.0	81.4	27.0	75.8	25.0	-3.0	-3.7	98.2	31.6	92.6	29.5	87.0	27.5	84.2	26.6	81.4	25.6	75.8	23.7	0.0	-0.7	98.2	28.9	92.6	27.1	87.0	25.3	84.2	24.4	81.4	23.5	75.8	21.8	3.0	2.2	98.2	26.5	92.6	24.9	87.0	23.3	84.2	22.5	81.4	21.7	75.8	20.1	5.0	4.1	98.2	25.1	92.6	23.6	87.0	22.1	84.2	21.3	81.4	20.6	75.8	19.1	7.0	6.0	98.2	23.8	92.6	22.4	87.0	20.9	84.2	20.2	81.4	19.5	75.8	18.2	9.0	7.9	98.2	22.6	92.6	21.2	87.0	19.9	84.2	19.2	81.4	18.6	75.8	17.3	11.0	9.8	98.2	21.4	92.6	20.2	87.0	18.9	84.2	18.3	81.4	17.7	75.8	16.5	13.0	11.8	98.2	20.3	92.6	19.1	87.0	18.0	84.2	17.4	81.4	16.8	75.8	15.7	15.0	13.7	98.2	19.3	92.6	18.2	87.0	17.1	84.2	16.6	81.4	16.0	75.8	15.0										
								50	(575)	-19.8	-20.0	81.8	39.8	77.2	37.1	72.5	34.4	70.2	33.1	67.8	31.9	63.2	29.4	-18.8	-19.0	81.8	38.9	77.2	36.2	72.5	33.7	70.2	32.4	67.8	31.2	63.2	28.7	-16.7	-17.0	81.8	37.1	77.2	34.6	72.5	32.1	70.2	30.9	67.8	29.8	63.2	27.5	-13.7	-15.0	81.8	35.2	77.2	32.9	72.5	30.6	70.2	29.5	67.8	28.4	63.2	26.2	-11.8	-13.0	81.8	33.4	77.2	31.2	72.5	29.1	70.2	28.0	67.8	27.0	63.2	24.9	-9.8	-11.0	81.8	31.6	77.2	29.6	72.5	27.6	70.2	26.6	67.8	25.6	63.2	23.7	-9.5	-10.0	81.8	30.7	77.2	28.8	72.5	26.8	70.2	25.9	67.8	24.9	63.2	23.1	-8.5	-9.1	81.8	30.0	77.2	28.1	72.5	26.2	70.2	25.2	67.8	24.3	63.2	22.5	-7.0	-7.6	81.8	28.7	77.2	26.9	72.5	25.1	70.2	24.2	67.8	23.4	63.2	21.7	-5.0	-5.6	81.8	27.2	77.2	25.4	72.5	23.8	70.2	23.0	67.8	22.1	63.2	20.5	-3.0	-3.7	81.8	25.7	77.2	24.1	72.5	22.6	70.2	21.8	67.8	21.0	63.2	19.5	0.0	-0.7	81.8	23.6	77.2	22.2	72.5	20.8	70.2	20.1	67.8	19.4	63.2	18.0	3.0	2.2	81.8	21.8	77.2	20.5	72.5	19.2	70.2	18.6	67.8	18.0	63.2	16.7	5.0	4.1	81.8	20.7	77.2	19.5	72.5	18.3	70.2	17.7	67.8	17.1	63.2	15.9	7.0	6.0	81.8	19.6	77.2	18.5	72.5	17.4	70.2	16.8	67.8	16.3	63.2	15.2	9.0	7.9	81.8	18.7	77.2	17.6	72.5	16.6	70.2	16.0	67.8	15.5	63.2	14.5	11.0	9.8	81.8	17.8	77.2	16.8	72.5	15.8	70.2	15.3	67.8	14.8	63.2	13.9	13.0	11.8	81.8	16.9	77.2	16.0	72.5	15.0	70.2	14.6																										

4 Capacity tables

4 - 3 Heating capacity tables

1

4

REYQ48P

TC: Total capacity (kW); PI: Power input (kW) (Compressor + outdoor fan motor)

Combination (%)	Capacity index	Outdoor air temp.		Indoor air temp.: °CDB											
				16°C		18°C		20°C		21°C		22°C		24°C	
		°CDB	°CWB	TC	PI	TC	PI	TC	PI	TC	PI	TC	PI	TC	PI
130	(1560)	-19.8	-20.0	92.0	23.4	91.7	25.3	91.3	27.3	91.2	28.3	91.0	29.2	90.6	31.2
		-18.8	-19.0	93.7	24.1	93.3	26.0	93.0	27.9	92.8	28.8	92.6	29.8	92.3	31.7
		-16.7	-17.0	97.3	25.4	96.9	27.2	96.6	29.0	96.4	29.9	96.2	30.9	95.9	32.7
		-13.7	-15.0	101	26.7	101	28.5	101	30.2	100	31.1	100	32.0	99.9	33.7
		-11.8	-13.0	106	28.1	105	29.8	105	31.5	105	32.3	105	33.1	104	34.8
		-9.8	-11.0	111	29.5	110	31.1	110	32.7	110	33.5	110	34.3	109	35.9
		-9.5	-10.0	113	30.1	113	31.7	112	33.3	112	34.0	112	34.8	112	36.4
		-8.5	-9.1	115	30.7	115	32.3	115	33.8	115	34.6	114	35.3	114	36.8
		-7.0	-7.6	120	31.7	119	33.2	119	34.7	119	35.4	119	36.1	118	37.6
		-5.0	-5.6	126	33.0	125	34.4	125	35.8	125	36.5	125	37.2	124	38.6
		-3.0	-3.7	132	34.2	131	35.5	131	36.9	131	37.5	131	38.2	130	39.5
		0.0	-0.7	142	36.0	141	37.2	141	38.4	141	39.1	141	39.7	140	40.9
		3.0	2.2	153	37.6	152	38.7	152	39.9	152	40.4	152	41.0	151	42.1
		5.0	4.1	160	38.6	160	39.6	159	40.7	159	41.3	159	41.8	159	42.9
		7.0	6.0	168	39.5	168	40.5	167	41.6	167	42.1	167	42.6	167	43.6
		9.0	7.9	176	40.4	176	41.4	176	42.3	175	42.8	175	43.3	170	42.4
		11.0	9.8	185	41.2	184	42.2	184	43.1	184	43.6	182	43.5	170	39.9
13.0	11.8	194	42.1	194	42.9	194	43.8	189	42.6	182	40.9	170	37.6		
15.0	13.7	204	42.8	203	43.7	195	41.8	189	40.2	182	38.6	170	35.5		
120	(1440)	-19.8	-20.0	91.5	26.0	91.2	27.8	90.9	29.6	90.8	30.5	90.6	31.4	90.3	33.2
		-18.8	-19.0	93.2	26.6	92.9	28.4	92.6	30.1	92.4	31.0	92.2	31.9	91.9	33.6
		-16.7	-17.0	96.8	27.8	96.5	29.5	96.2	31.2	96.0	32.1	95.9	32.9	95.5	34.6
		-13.7	-15.0	101	29.1	101	30.7	100	32.3	100	33.1	99.9	33.9	99.6	35.6
		-11.8	-13.0	105	30.4	105	31.9	105	33.5	104	34.2	104	35.0	104	36.5
		-9.8	-11.0	110	31.6	110	33.1	109	34.6	109	35.3	109	36.0	109	37.5
		-9.5	-10.0	113	32.3	112	33.7	112	35.1	112	35.8	112	36.6	111	38.0
		-8.5	-9.1	115	32.8	115	34.2	114	35.6	114	36.3	114	37.0	114	38.4
		-7.0	-7.6	119	33.7	119	35.1	119	36.4	118	37.1	118	37.8	118	39.1
		-5.0	-5.6	125	34.9	125	36.2	124	37.5	124	38.1	124	38.8	124	40.1
		-3.0	-3.7	131	36.0	131	37.2	131	38.5	130	39.1	130	39.7	130	40.9
		0.0	-0.7	141	37.6	141	38.8	141	39.9	141	40.5	140	41.0	140	42.2
		3.0	2.2	152	39.1	152	40.2	151	41.2	151	41.7	151	42.3	151	43.3
		5.0	4.1	160	40.0	159	41.0	159	42.0	159	42.5	159	43.0	157	43.4
		7.0	6.0	168	40.9	167	41.8	167	42.8	167	43.3	167	43.7	167	44.8
		9.0	7.9	176	41.7	175	42.6	175	43.5	174	43.7	168	41.9	157	38.5
		11.0	9.8	184	42.5	184	43.4	180	42.8	174	41.1	168	39.5	157	36.3
13.0	11.8	194	43.3	192	43.4	180	40.2	174	38.7	168	37.2	157	34.2		
15.0	13.7	203	43.9	192	40.9	180	38.0	174	36.5	168	35.1	157	32.3		
110	(1320)	-19.8	-20.0	91.1	28.6	90.8	30.3	90.5	31.9	90.4	32.7	90.2	33.6	89.9	35.2
		-18.8	-19.0	92.7	29.2	92.4	30.8	92.2	32.4	92.0	33.2	91.9	34.0	91.6	35.6
		-16.7	-17.0	96.3	30.3	96.1	31.9	95.8	33.4	95.6	34.2	95.5	35.0	95.2	36.5
		-13.7	-15.0	100	31.5	100	32.9	99.8	34.4	99.6	35.2	99.5	35.9	99.2	37.4
		-11.8	-13.0	105	32.6	104	34.0	104	35.5	104	36.2	104	36.9	104	38.3
		-9.8	-11.0	110	33.8	109	35.1	109	36.5	109	37.2	109	37.8	108	39.2
		-9.5	-10.0	112	34.4	112	35.7	112	37.0	111	37.7	111	38.3	111	39.6
		-8.5	-9.1	115	34.9	114	36.2	114	37.4	114	38.1	114	38.7	113	40.0
		-7.0	-7.6	119	35.7	118	36.9	118	38.2	118	38.8	118	39.4	118	40.7
		-5.0	-5.6	125	36.8	124	38.0	124	39.2	124	39.7	124	40.3	124	41.5
		-3.0	-3.7	131	37.8	130	38.9	130	40.0	130	40.6	130	41.2	130	42.3
		0.0	-0.7	141	39.3	141	40.3	140	41.4	140	41.9	140	42.4	140	43.5
		3.0	2.2	152	40.7	151	41.6	151	42.6	151	43.1	151	43.5	144	41.5
		5.0	4.1	159	41.5	159	42.4	159	43.3	158	43.8	154	42.5	144	39.0
		7.0	6.0	167	42.3	167	43.2	165	43.4	160	41.7	154	40.1	144	36.8
		9.0	7.9	175	43.0	175	43.9	165	40.9	160	39.3	154	37.8	144	34.7
		11.0	9.8	184	43.8	176	41.5	165	38.5	160	37.1	154	35.6	144	32.8
13.0	11.8	186	41.9	176	39.1	165	36.3	160	34.9	154	33.6	144	30.9		
15.0	13.7	186	39.5	176	36.9	165	34.3	160	33.0	154	31.7	144	29.3		
100	(1200)	-19.8	-20.0	90.6	31.3	90.4	32.8	90.1	34.2	90.0	35.0	89.8	35.7	89.6	37.2
		-18.8	-19.0	92.3	31.8	92.0	33.2	91.7	34.7	91.6	35.4	91.5	36.1	91.2	37.6
		-16.7	-17.0	95.9	32.8	95.6	34.2	95	35.6	95.2	36.3	95.1	37.0	94.8	38.4
		-13.7	-15.0	99.9	33.8	99.6	35.2	99.4	36.5	99.2	37.2	99.1	37.9	98.8	39.2
		-11.8	-13.0	104	34.9	104	36.2	104	37.5	104	38.1	104	38.7	103	40.0
		-9.8	-11.0	109	35.9	109	37.2	109	38.4	108	39.0	108	39.6	108	40.9
		-9.5	-10.0	112	36.5	111	37.7	111	38.9	111	39.5	111	40.1	111	41.3
		-8.5	-9.1	114	36.9	114	38.1	114	39.3	113	39.9	113	40.4	113	41.6
		-7.0	-7.6	118	37.7	118	38.8	118	39.9	118	40.5	117	41.1	117	42.2
		-5.0	-5.6	124	38.7	124	39.8	124	40.8	124	41.4	123	41.9	123	43.0
		-3.0	-3.7	130	39.6	130	40.6	130	41.6	130	42.2	129	42.7	129	43.7
		0.0	-0.7	140	41.0	140	41.9	140	42.9	140	43.3	140	43.8	131	40.5
		3.0	2.2	151	42.2	151	43.1	150	43.6	145	41.9	140	40.3	131	37.0
		5.0	4.1	159	43.0	158	43.8	150	41.1	145	39.5	140	37.9	131	34.9
		7.0	6.0	167	43.7	160	41.7	150	38.7	145	37.2	140	35.8	131	32.9
		9.0	7.9	169	42.2	160	39.3	150	36.5	145	35.1	140	33.8	131	31.1
		11.0	9.8	169	39.7	160	37.1	150	34.4	145	33.2	140	31.9	131	29.4
13.0	11.8	169	37.4	160	34.9	150	32.5	145	31.3	140	30.1	131	27.8		
15.0	13.7	169	35.3	160	33.0	150	30.7	145	29.6	140	28.5	131	26.3		

3TW29112-2A

NOTES

- 1 is shown as reference.
When selecting the unit models, avoid the outdoor air temperature range shown by
- 2 The above table shows the average value of conditions which may occur.

4 Capacity tables

4 - 3 Heating capacity tables

REYQ48P		TC: Total capacity (kW); PI: Power input (kW) (Compressor + outdoor fan motor)													
Combination (%)	Capacity index	Outdoor air temp.		Indoor air temp.: °CDB											
				16°C		18°C		20°C		21°C		22°C		24°C	
		°CDB	°CWB	TC	PI	TC	PI	TC	PI	TC	PI	TC	PI	TC	PI
90	(1080)	-19.8	-20.0	90.2	33.9	89.9	35.2	89.7	36.6	89.6	37.2	89.4	37.9	89.2	39.2
		-18.8	-19.0	91.8	34.3	91.6	35.6	91.3	37.0	91.2	37.6	91.1	38.3	90.9	39.6
		-16.7	-17.0	95.4	35.2	95.2	36.5	94.9	37.8	94.8	38.4	94.7	39.0	94.5	40.3
		-13.7	-15.0	99.4	36.2	99.2	37.4	99.0	38.6	98.8	39.2	98.7	39.8	98.5	41.0
		-11.8	-13.0	104	37.1	104	38.3	103	39.5	103	40.0	103	40.6	103	41.8
		-9.8	-11.0	109	38.1	108	39.2	108	40.3	108	40.9	108	41.4	108	42.5
		-9.5	-10.0	111	38.6	111	39.6	111	40.7	111	41.3	111	41.8	110	42.9
		-8.5	-9.1	114	39.0	113	40.0	113	41.1	113	41.6	113	42.2	113	43.2
		-7.0	-7.6	118	39.7	118	40.7	117	41.7	117	42.2	117	42.7	117	43.7
		-5.0	-5.6	124	40.6	124	41.5	123	42.5	123	43.0	123	43.5	118	41.6
		-3.0	-3.7	130	41.4	130	42.3	129	43.2	129	43.7	126	42.7	118	39.2
		0.0	-0.7	140	42.6	140	43.5	135	42.1	131	40.5	126	38.9	118	35.7
		3.0	2.2	151	43.7	144	41.4	135	38.4	131	37.0	126	35.5	118	32.7
		5.0	4.1	152	41.9	144	39.0	135	36.2	131	34.9	126	33.5	118	30.9
		7.0	6.0	152	39.4	144	36.8	135	34.2	131	32.9	126	31.7	118	29.2
		9.0	7.9	152	37.2	144	34.7	135	32.3	131	31.1	126	29.9	118	27.6
		11.0	9.8	152	35.1	144	32.8	135	30.5	131	29.4	126	28.3	118	26.2
13.0	11.8	152	33.0	144	30.9	135	28.8	131	27.8	126	26.8	118	24.8		
15.0	13.7	152	31.3	144	29.3	135	27.3	131	26.3	126	25.4	118	23.5		
80	(960)	-19.8	-20.0	89.7	36.5	89.5	37.7	89.3	38.9	89.2	39.5	89.1	40.1	88.8	41.3
		-18.8	-19.0	91.3	36.9	91.1	38.1	90.9	39.2	90.8	39.8	90.7	40.4	90.5	41.6
		-16.7	-17.0	95.0	37.7	94.7	38.8	94.5	40.0	94.4	40.5	94.3	41.1	94.1	42.2
		-13.7	-15.0	99.0	38.6	98.8	39.6	98.5	40.7	98.4	41.3	98.3	41.8	98.1	42.9
		-11.8	-13.0	103	39.4	103	40.4	103	41.5	103	42.0	103	42.5	103	43.5
		-9.8	-11.0	108	40.3	108	41.2	108	42.2	108	42.7	108	43.2	105	42.4
		-9.5	-10.0	111	40.7	111	41.6	110	42.6	110	43.1	110	43.5	105	41.2
		-8.5	-9.1	113	41.0	113	42.0	113	42.9	113	43.4	112	43.7	105	40.1
		-7.0	-7.6	117	41.7	117	42.6	117	43.5	116	43.5	112	41.8	105	38.3
		-5.0	-5.6	123	42.5	123	43.3	120	42.6	116	40.9	112	39.3	105	36.1
		-3.0	-3.7	129	43.2	128	43.3	120	40.1	116	38.6	112	37.1	105	34.1
		0.0	-0.7	135	42.3	128	39.4	120	36.6	116	35.2	112	33.8	105	31.2
		3.0	2.2	135	38.6	128	36.0	120	33.5	116	32.2	112	31.0	105	28.6
		5.0	4.1	135	36.4	128	33.9	120	31.6	116	30.4	112	29.3	105	27.1
		7.0	6.0	135	34.3	128	32.1	120	29.9	116	28.8	112	27.7	105	25.6
		9.0	7.9	135	32.4	128	30.3	120	28.2	116	27.2	112	26.2	105	24.3
		11.0	9.8	135	30.6	128	28.7	120	26.8	116	25.8	112	24.9	105	23.1
13.0	11.8	135	28.9	128	27.1	120	25.3	116	24.4	112	23.5	105	21.8		
15.0	13.7	135	27.4	128	25.7	120	24.0	116	23.2	112	22.4	105	20.8		
70	(840)	-19.8	-20.0	89.2	39.1	89.0	40.2	88.9	41.2	88.8	41.7	88.7	42.2	88.5	43.3
		-18.8	-19.0	90.9	39.5	90.7	40.5	90.5	41.5	90.4	42.0	90.3	42.5	90.1	43.6
		-16.7	-17.0	94.5	40.2	94.3	41.2	94.1	42.2	94.0	42.6	93.9	43.1	91.5	42.5
		-13.7	-15.0	98.5	40.9	98.3	41.9	98.1	42.8	98.0	43.3	98.0	43.8	91.5	40.3
		-11.8	-13.0	103	41.7	103	42.6	103	43.5	102	43.4	98.3	41.6	91.5	38.2
		-9.8	-11.0	108	42.4	108	43.3	105	42.6	102	40.9	98.3	39.3	91.5	36.1
		-9.5	-10.0	110	42.8	110	43.6	105	41.4	102	39.8	98.3	38.2	91.5	35.1
		-8.5	-9.1	113	43.1	112	43.4	105	40.3	102	38.7	98.3	37.2	91.5	34.2
		-7.0	-7.6	117	43.6	112	41.5	105	38.5	102	37.0	98.3	35.6	91.5	32.8
		-5.0	-5.6	118	41.9	112	39.1	105	36.3	102	34.9	98.3	33.6	91.5	30.9
		-3.0	-3.7	118	39.5	112	36.9	105	34.3	102	33.0	98.3	31.7	91.5	29.3
		0.0	-0.7	118	36.0	112	33.6	105	31.3	102	30.2	98.3	29.0	91.5	26.8
		3.0	2.2	118	33.0	112	30.8	105	28.7	102	27.7	98.3	26.7	91.5	24.7
		5.0	4.1	118	31.1	112	29.1	105	27.2	102	26.2	98.3	25.3	91.5	23.4
		7.0	6.0	118	29.4	112	27.6	105	25.7	102	24.8	98.3	24.0	91.5	22.2
		9.0	7.9	118	27.9	112	26.1	105	24.4	102	23.6	98.3	22.7	91.5	21.1
		11.0	9.8	118	26.4	112	24.8	105	23.2	102	22.4	98.3	21.6	91.5	20.1
13.0	11.8	118	24.9	112	23.4	105	21.9	102	21.2	98.3	20.5	91.5	19.0		
15.0	13.7	118	23.7	112	22.3	105	20.9	102	20.2	98.3	19.5	91.5	18.1		
60	(720)	-19.8	-20.0	88.8	41.7	88.6	42.6	88.5	43.5	87.1	43.0	84.2	41.3	78.4	37.9
		-18.8	-19.0	90.4	42.0	90.3	42.9	90.2	43.7	87.1	42.0	84.2	40.3	78.4	37.0
		-16.7	-17.0	94.0	42.7	93.9	43.5	90.0	41.6	87.1	40.0	84.2	38.4	78.4	35.3
		-13.7	-15.0	98.0	43.3	95.8	42.6	90.0	39.5	87.1	38.0	84.2	36.5	78.4	33.6
		-11.8	-13.0	102	43.3	95.8	40.3	90.0	37.4	87.1	36.0	84.2	34.6	78.4	31.9
		-9.8	-11.0	102	40.9	95.8	38.1	90.0	35.4	87.1	34.1	84.2	32.8	78.4	30.2
		-9.5	-10.0	102	39.7	95.8	37.1	90.0	34.4	87.1	33.2	84.2	31.9	78.4	29.4
		-8.5	-9.1	102	38.7	95.8	36.1	90.0	33.6	87.1	32.3	84.2	31.1	78.4	28.7
		-7.0	-7.6	102	37.0	95.8	34.6	90.0	32.2	87.1	31.0	84.2	29.8	78.4	27.5
		-5.0	-5.6	102	34.9	95.8	32.6	90.0	30.3	87.1	29.2	84.2	28.2	78.4	26.0
		-3.0	-3.7	102	33.0	95.8	30.8	90.0	28.7	87.1	27.7	84.2	26.7	78.4	24.7
		0.0	-0.7	102	30.1	95.8	28.2	90.0	26.3	87.1	25.4	84.2	24.5	78.4	22.7
		3.0	2.2	102	27.7	95.8	26.0	90.0	24.3	87.1	23.4	84.2	22.6	78.4	21.0
		5.0	4.1	102	26.2	95.8	24.6	90.0	23.0	87.1	22.2	84.2	21.5	78.4	19.9
		7.0	6.0	102	24.8	95.8	23.3	90.0	21.8	87.1	21.1	84.2	20.4	78.4	19.0
		9.0	7.9	102	23.5	95.8	22.1	90.0	20.7	87.1	20.1	84.2	19.4	78.4	18.0
		11.0	9.8	102	22.4	95.8	21.0	90.0	19.7	87.1	19.1	84.2	18.4	78.4	17.2
13.0	11.8	102	21.2	95.8	19.9	90.0	18.7	87.1	18.1	84.2	17.5	78.4	16.4		
15.0	13.7	102	20.2	95.8	19.0	90.0	17.9	87.1	17.3	84.2	16.7	78.4	15.6		
50	(600)	-19.8	-20.0	84.6	41.5	79.8	38.7	75.0	35.9	72.6	34.6	70.2	33.2	65.4	30.6
		-18.8	-19.0	84.6	40.6	79.8	37.8	75.0	35.1	72.6	33.8	70.2	32.5	65.4	30.0
		-16.7	-17.0	84.6	38.7	79.8	36.1	75.0	33.5	72.6	32.3	70.2	31.1	65.4	28.7
		-13.7	-15.0	84.6	36.7	79.8	34.3	75.0	31.9	72.6	30.7	70.2	29.6	65.4	27.3
		-11.8	-13.0	84.6	34.8	79.8	32.5	75.0	30.3	72.6	29.2	70.2	28.1	65.4	26.0
		-9.8	-11.0	84.6	33.0	79.8	30.8	75.0	28.7	72.6	27.7	70.2	26.7	65.4	24.7
		-9.5	-10.0	84.6	32.1	79.8	30.0	75.0	28.0	72.6	27.0	70.2	26.0	65.4	24.1
		-8.5	-9.1	84.6	31.3	79.8	29.3	75.0	27.3	72.6	26.3	70.2	25.4	65.4	23.5
		-7.0	-7.6	84.6	30.0	79.8	28.1	75.0	26.2	72.6	25.3	70.2	24.4	65.4	22.6
		-5.0	-5.6	84.6	28.3	79.8	26.5	75.0	24.8	72.6	23.9	70.2	23.1	65.4	21.6
		-3.0	-3.7	84.6	26.8	79.8	25.2	75.0	23.5	72.6	22.7	70.2	21.9	65.4	20.4
		0.0	-0.7	84.6	24.6	79.8	23.1	75.0	21.7	72.6	21.0	70.2	20.2	65.4	18.8
		3.0	2.2	84.6	22.7	79.8	21.4	75.0	20.0	72.6	19.4	70.2	18.7	65.4	17.5
		5.0	4.1	84.6	21.6	79.8	20.3	75.0	19.1	72.6	18.4	70.2	17.8	65.4	16.6
		7.0	6.0	84.6	20.5	79.8	19.3								

5 Dimensional drawing & centre of gravity

5 - 1 Dimensional drawing

REYQ26,28P

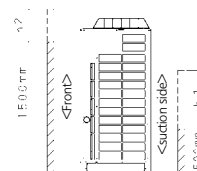
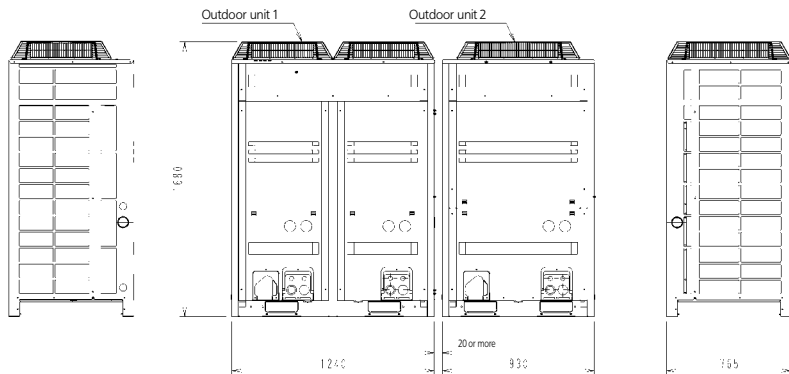
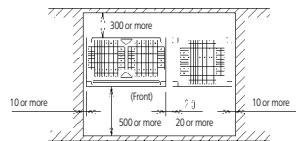
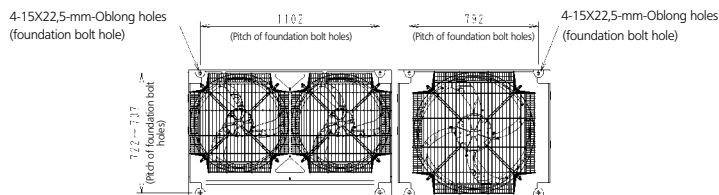

Notes:

- Heights of walls: Front: 1500 mm, suction side: 500 mm, Side: Height unrestricted. The installation space shown in this figure is based on the condition of cooling operation at the outdoor air temperature of 35°C. The installation space of suction side shown above must be expanded in the following case:
 - Design outdoor temperature becomes over 35°C
 - Operating over Max. operating load (in case of causing a heavy heating load at indoor unit side).
- If the above wall heights are exceeded then h1/2 and h2/2 should be added to the front and suction side service spaces respectively as shown in the figure on the right.
- When installing the units most appropriate pattern should be selected from those shown above in order to obtain the best fit in the space available always bearing in mind the need to leave enough space for a person to pass between units and wall and for the air to circulate freely. (If more units are to be installed than are catered for in the above patterns your layout should take account of the possibility of short circuits.)
- The units should be installed to leave sufficient space at the front for the on site refrigerant piping work to be carried out comfortably.

Model name	Outdoor unit 1	Outdoor unit 2
REYQ26P	REMQ16P	REMQ10P
REYQ28P	REMQ16P	REMQ12P

3D057886

REYQ30,32P

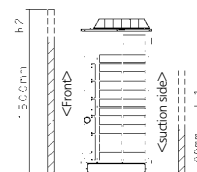
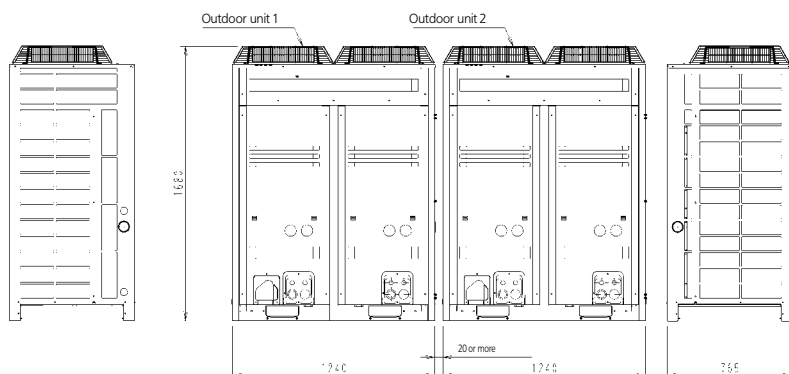
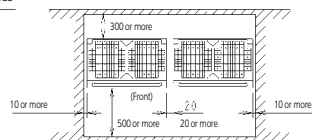
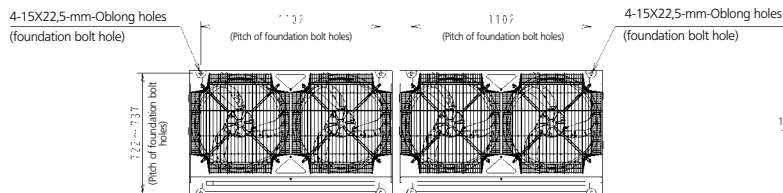

Notes:

- Heights of walls: Front: 1500 mm, suction side: 500 mm, Side: Height unrestricted. The installation space shown in this figure is based on the condition of cooling operation at the outdoor air temperature of 35°C. The installation space of suction side shown above must be expanded in the following case:
 - Design outdoor temperature becomes over 35°C
 - Operating over Max. operating load (in case of causing a heavy heating load at indoor unit side).
- If the above wall heights are exceeded then h1/2 and h2/2 should be added to the front and suction side service spaces respectively as shown in the figure on the right.
- When installing the units most appropriate pattern should be selected from those shown above in order to obtain the best fit in the space available always bearing in mind the need to leave enough space for a person to pass between units and wall and for the air to circulate freely. (If more units are to be installed than are catered for in the above patterns your layout should take account of the possibility of short circuits.)
- The units should be installed to leave sufficient space at the front for the on site refrigerant piping work to be carried out comfortably.

Model name	Outdoor unit 1	Outdoor unit 2
REYQ30P	REMQ16P	REMQ14P
REYQ32P	REMQ16P	REMQ16P

3D057887

5 Dimensional drawing & centre of gravity

5 - 1 Dimensional drawing

REYQ34,36,38,40P

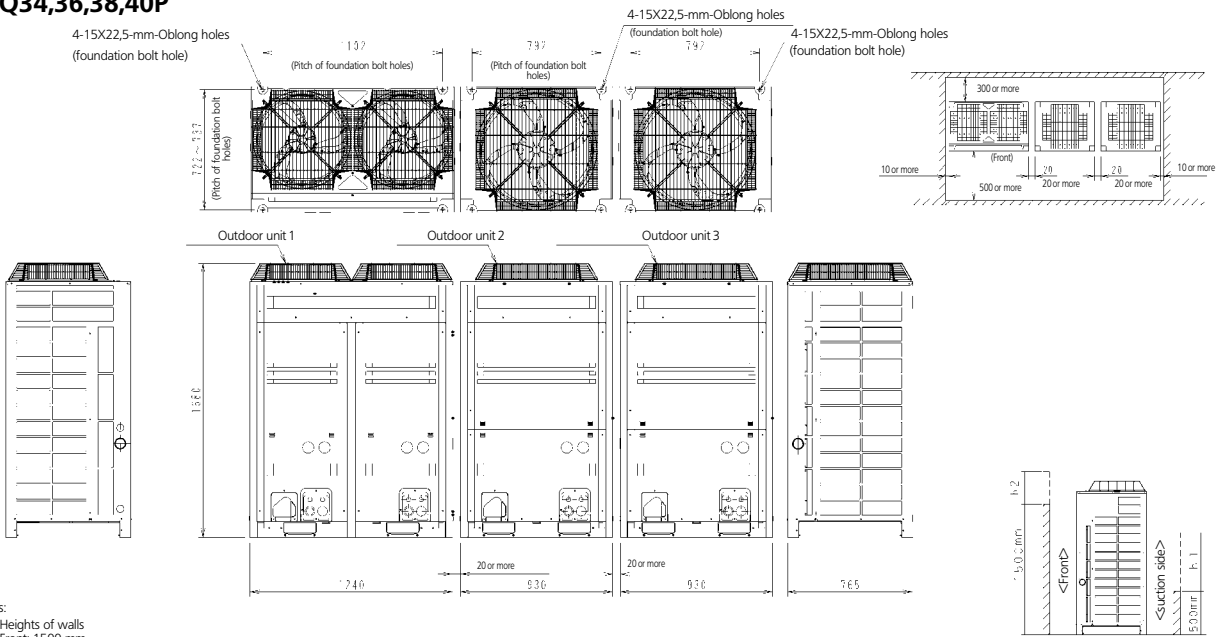

- Notes:
- Heights of walls
Front: 1500 mm
suction side: 500 mm
Side: Height unrestricted.
The installation space shown in this figure is based on the condition of cooling operation at the outdoor air temperature of 35°C.
The installation space of suction side shown above must be expanded in the following case.
-Design outdoor temperature becomes over 35°C.
-Operating over Max. operating load (in case of causing a heavy heating load at indoor unit side).
 - If the above wall heights are exceeded then h1/2 and h2/2 should be added to the front and suction side service spaces respectively as shown in the figure on the right.
 - When installing the units most appropriate pattern should be selected from those shown above in order to obtain the best fit in the space available always bearing in mind the need to leave enough space for a person to pass between units and wall and for the air to circulate freely.
(If more units are to be installed than are catered for in the above patterns your layout should take account of the possibility of short circuits.)
 - The units should be installed to leave sufficient space at the front for the on site refrigerant piping work to be carried out comfortably.

Model name	Outdoor unit 1	Outdoor unit 2	Outdoor unit 3
REYQ34P	REMQ16P	REMQ10P	REMQ8P
REYQ36P	REMQ16P	REMQ12P	REMQ8P
REYQ38P	REMQ16P	REMQ12P	REMQ10P
REYQ40P	REMQ16P	REMQ12P	REMQ12P

3D057888

REYQ42,44P

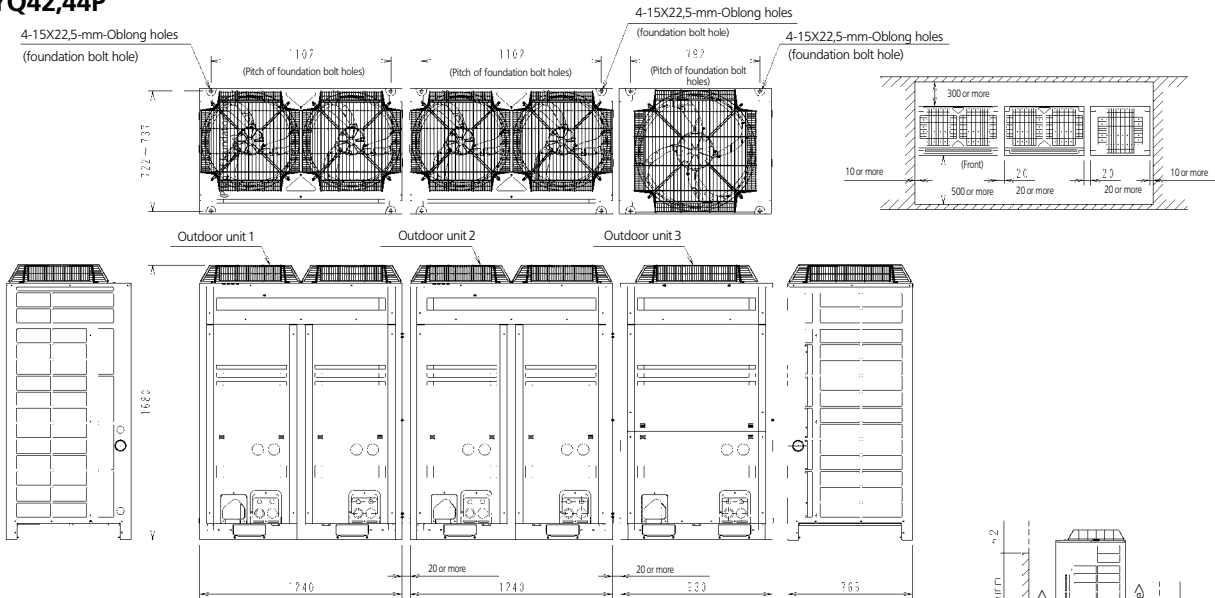

- Notes:
- Heights of walls
Front: 1500 mm
suction side: 500 mm
Side: Height unrestricted.
The installation space shown in this figure is based on the condition of cooling operation at the outdoor air temperature of 35°C.
The installation space of suction side shown above must be expanded in the following case.
-Design outdoor temperature becomes over 35°C.
-Operating over Max. operating load (in case of causing a heavy heating load at indoor unit side).
 - If the above wall heights are exceeded then h1/2 and h2/2 should be added to the front and suction side service spaces respectively as shown in the figure on the right.
 - When installing the units most appropriate pattern should be selected from those shown above in order to obtain the best fit in the space available always bearing in mind the need to leave enough space for a person to pass between units and wall and for the air to circulate freely.
(If more units are to be installed than are catered for in the above patterns your layout should take account of the possibility of short circuits.)
 - The units should be installed to leave sufficient space at the front for the on site refrigerant piping work to be carried out comfortably.

Model name	Outdoor unit 1	Outdoor unit 2	Outdoor unit 3
REYQ42P	REMQ16P	REMQ16P	REMQ10P
REYQ44P	REMQ16P	REMQ16P	REMQ12P

3D057889

5 Dimensional drawing & centre of gravity

5 - 1 Dimensional drawing

REYQ46,48P

4-15X22.5-mm-Oblong holes
(foundation bolt hole)

4-15X22.5-mm-Oblong holes
(foundation bolt hole)

4-15X22.5-mm-Oblong holes
(foundation bolt hole)

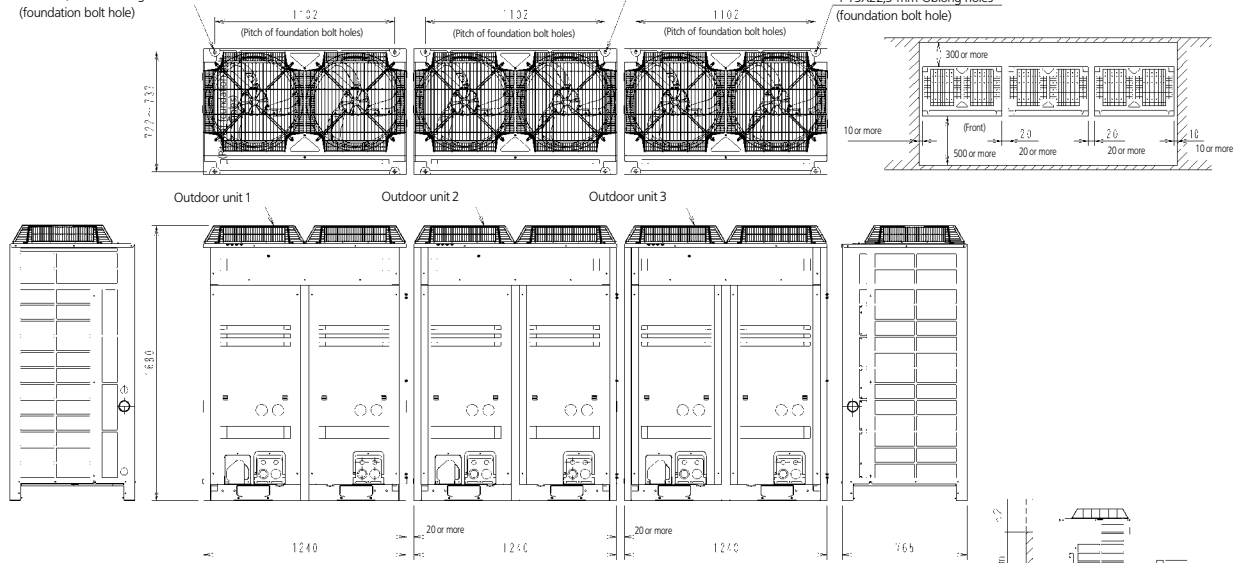

Notes:

- Heights of walls
Front: 1500 mm
suction side: 500 mm
Side: Height unrestricted.
The installation space of suction side shown above must be expanded in the following case.
- Design outdoor temperature becomes over 35°C.
- Operating over Max. operating load (In case of causing a heavy heating load at indoor unit side).
- If the above wall heights are exceeded then h1/2 and h2/2 should be added to the front and suction side service spaces respectively as shown in the figure on the right.
- When installing the units most appropriate pattern should be selected from those shown above in order to obtain the best fit in the space available always bearing in mind the need to leave enough space for a person to pass between units and wall and for the air to circulate freely. (If more units are to be installed than are catered for in the above patterns your layout should take account of the possibility of short circuits.)
- The units should be installed to leave sufficient space at the front for the on site refrigerant piping work to be carried out comfortably.

Model name	Outdoor unit 1	Outdoor unit 2	Outdoor unit 3
REYQ46P	REM16P	REM16P	REM14P
REYQ48P	REM16P	REM16P	REM16P

3D057890

REYQ8,10,12,14,16P

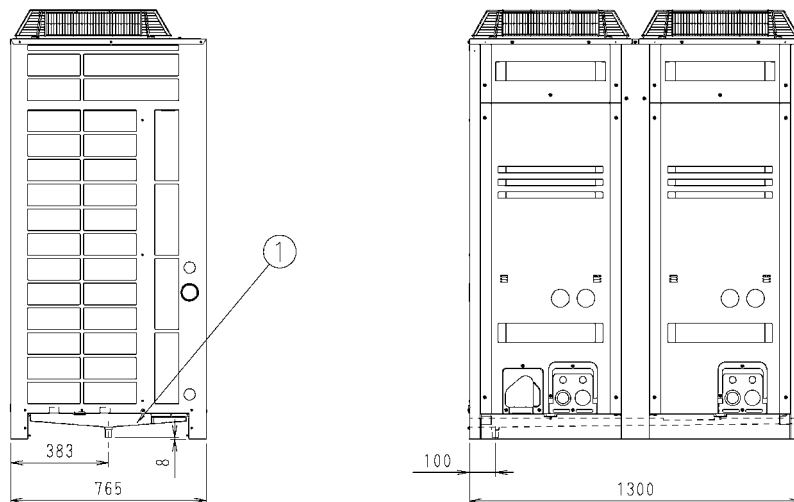

No.	Parts name	Remark
1	Central drain pan kit	KW25C450(E)

3D058372

5 Dimensional drawing & centre of gravity

5 - 1 Dimensional drawing

REMQ8,10,12P

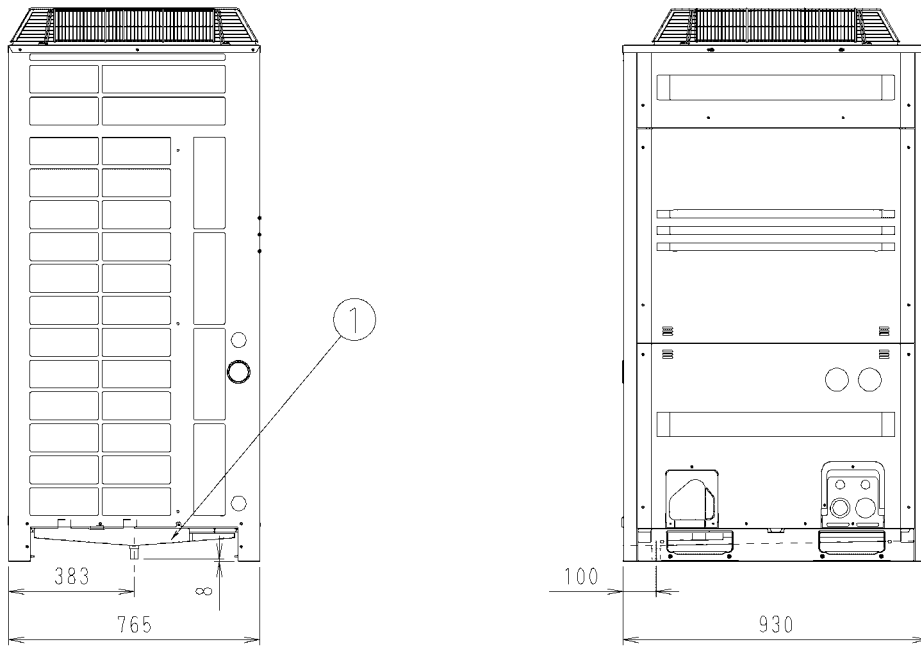

1 Central drain pan kit KWC26C280(E)

3D052254B

REMQ14,16P

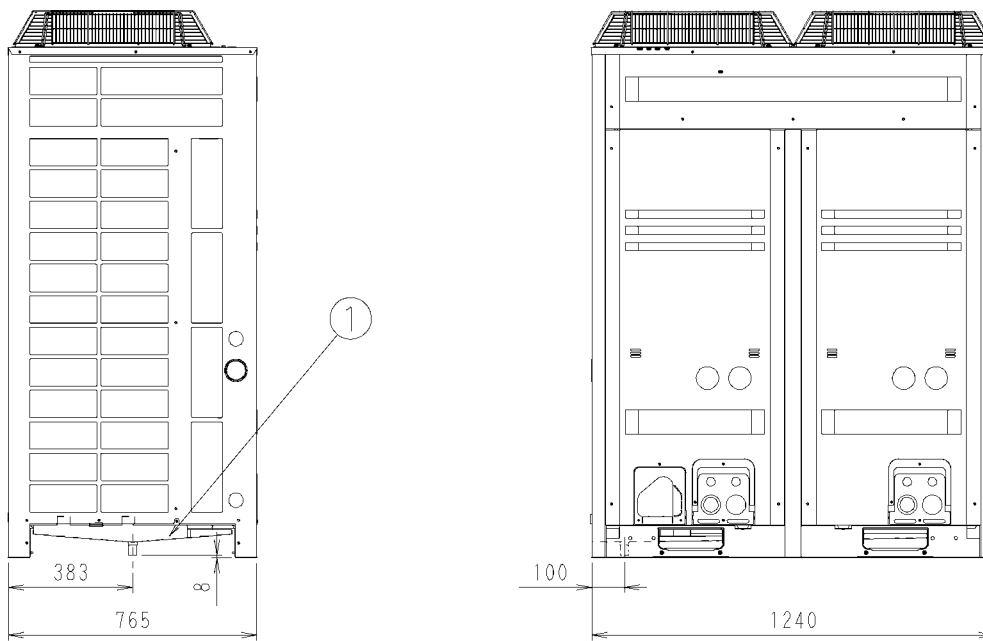

1 Central drain pan kit KWC26C450(E)

3D052255B

5 Dimensional drawing & centre of gravity

5 - 2 Centre of gravity

1
5

REYQ8,10,12P

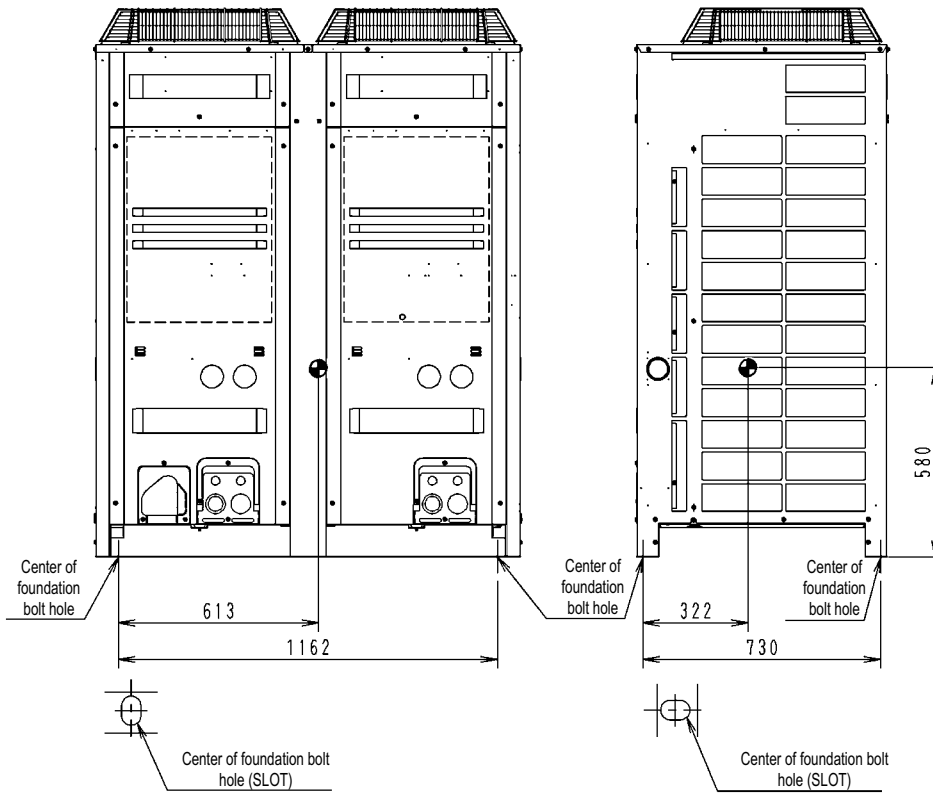

4D058152

REYQ14,16P

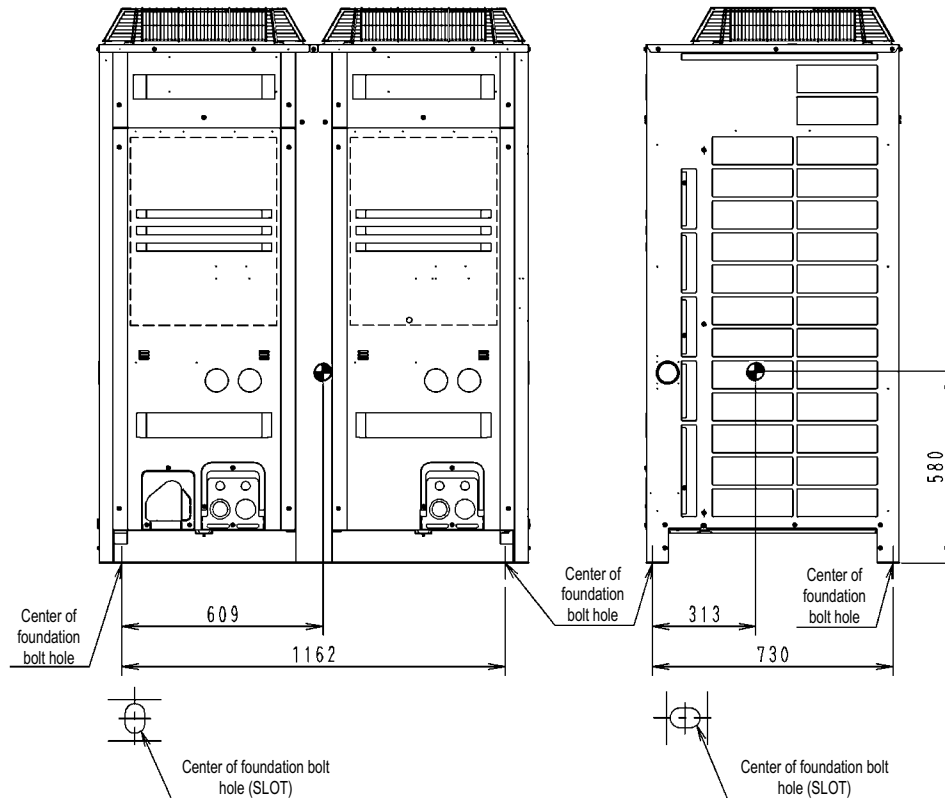

4D057739A

5 Dimensional drawing & centre of gravity

5 - 2 Centre of gravity

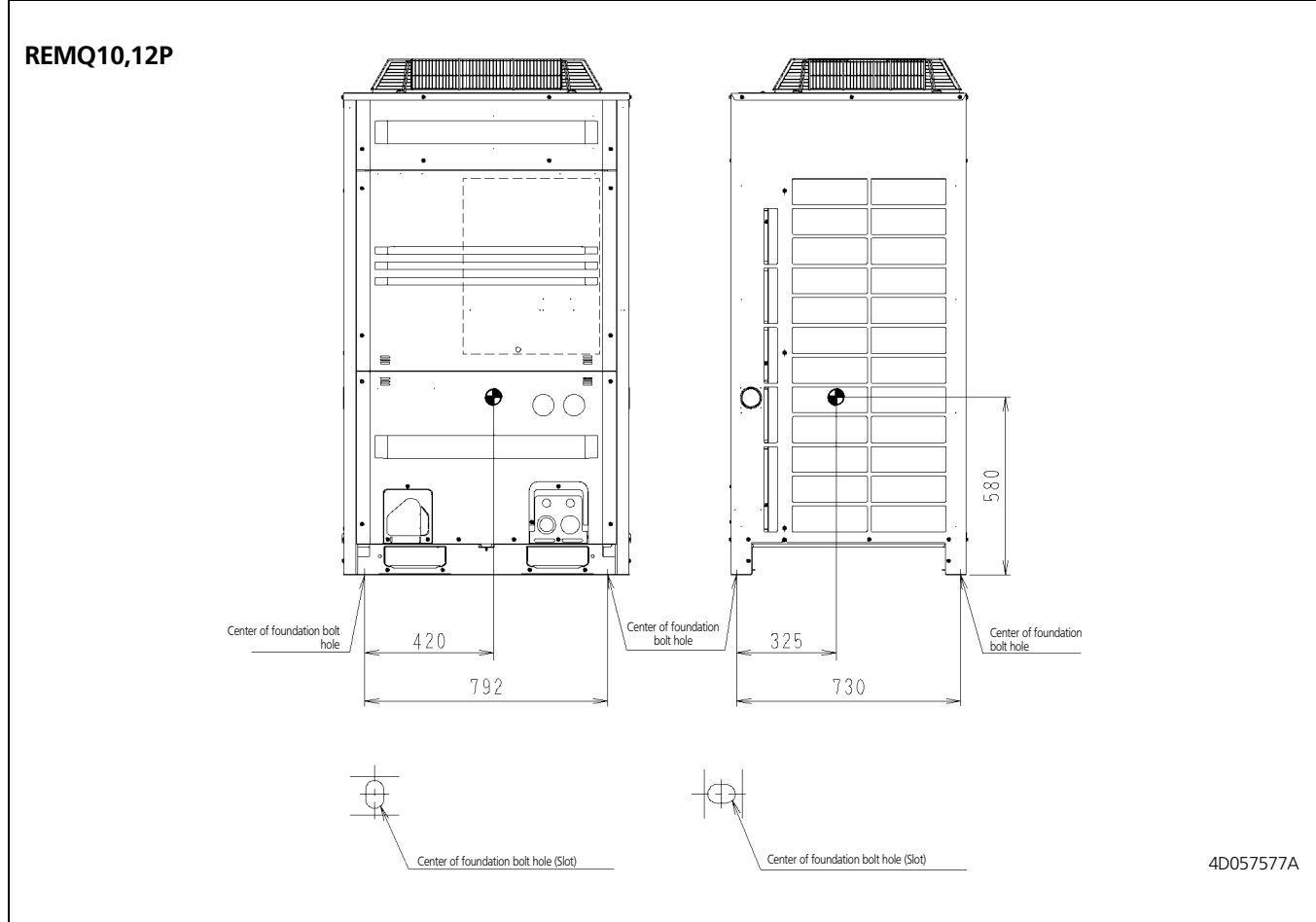
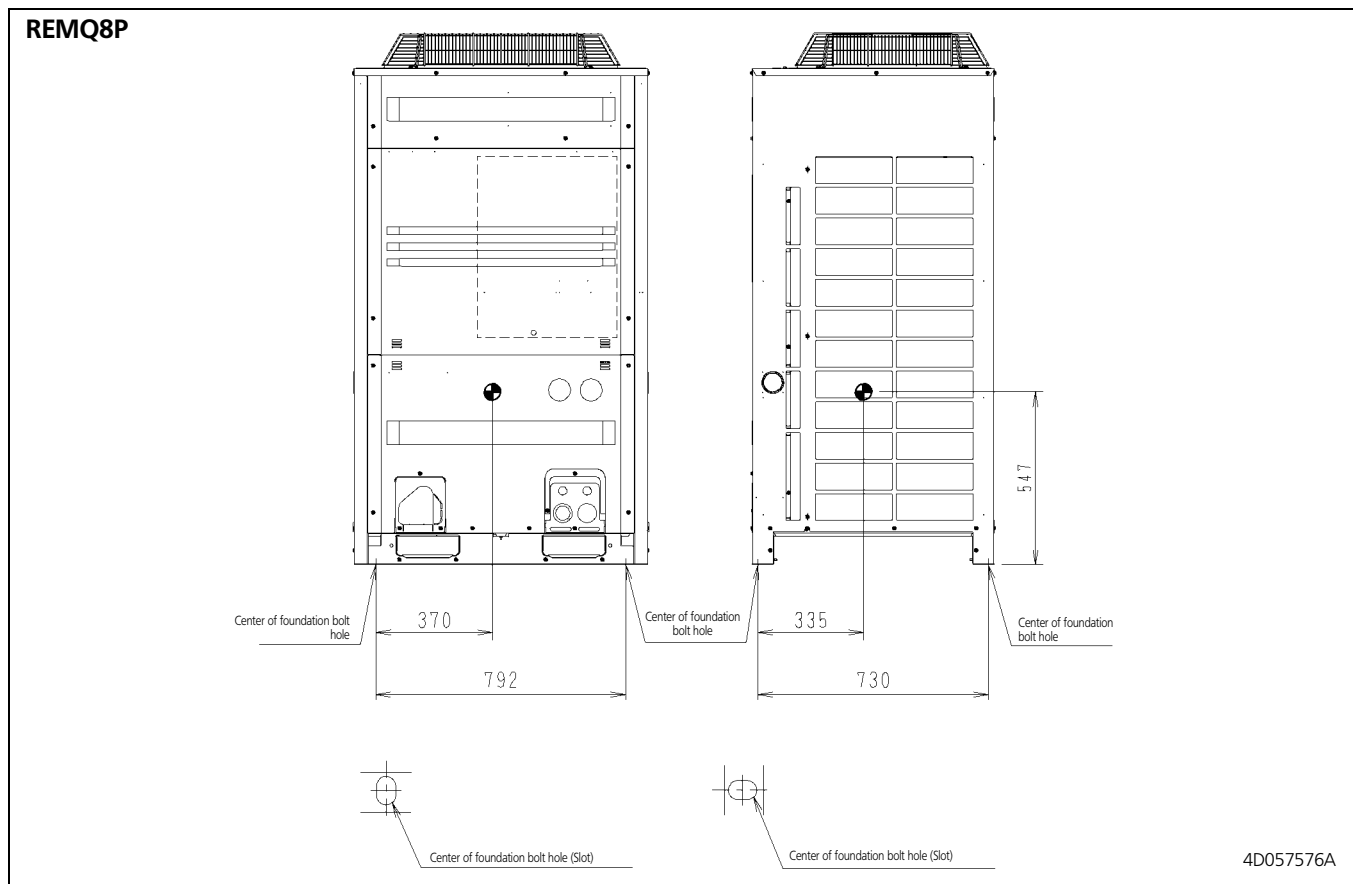

5 Dimensional drawing & centre of gravity

5 - 2 Centre of gravity

REMQ14,16P

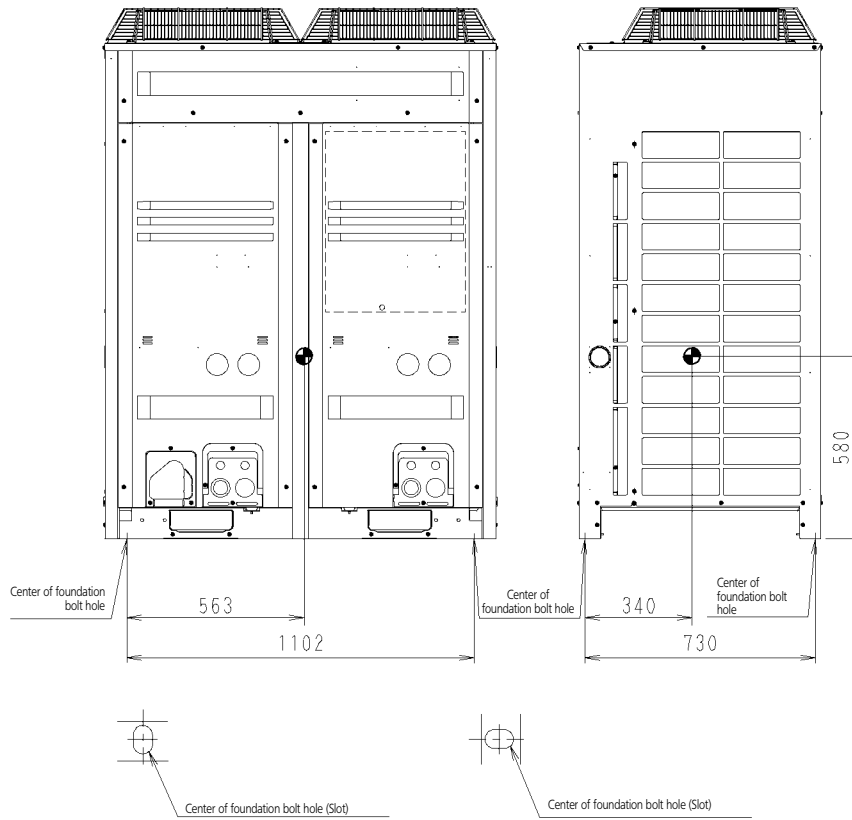

4D057578A

1

5

6 Piping diagram

1
6

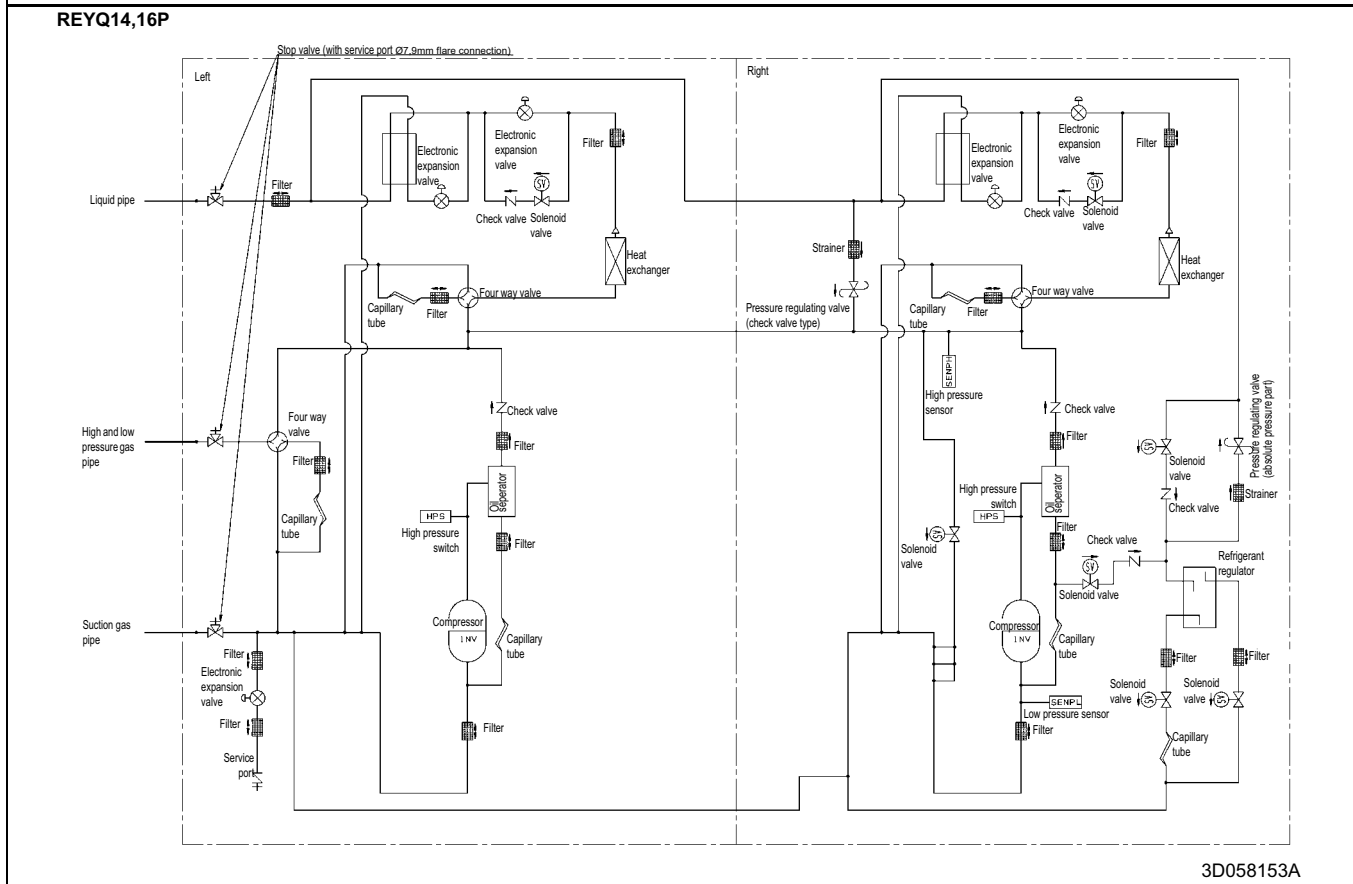
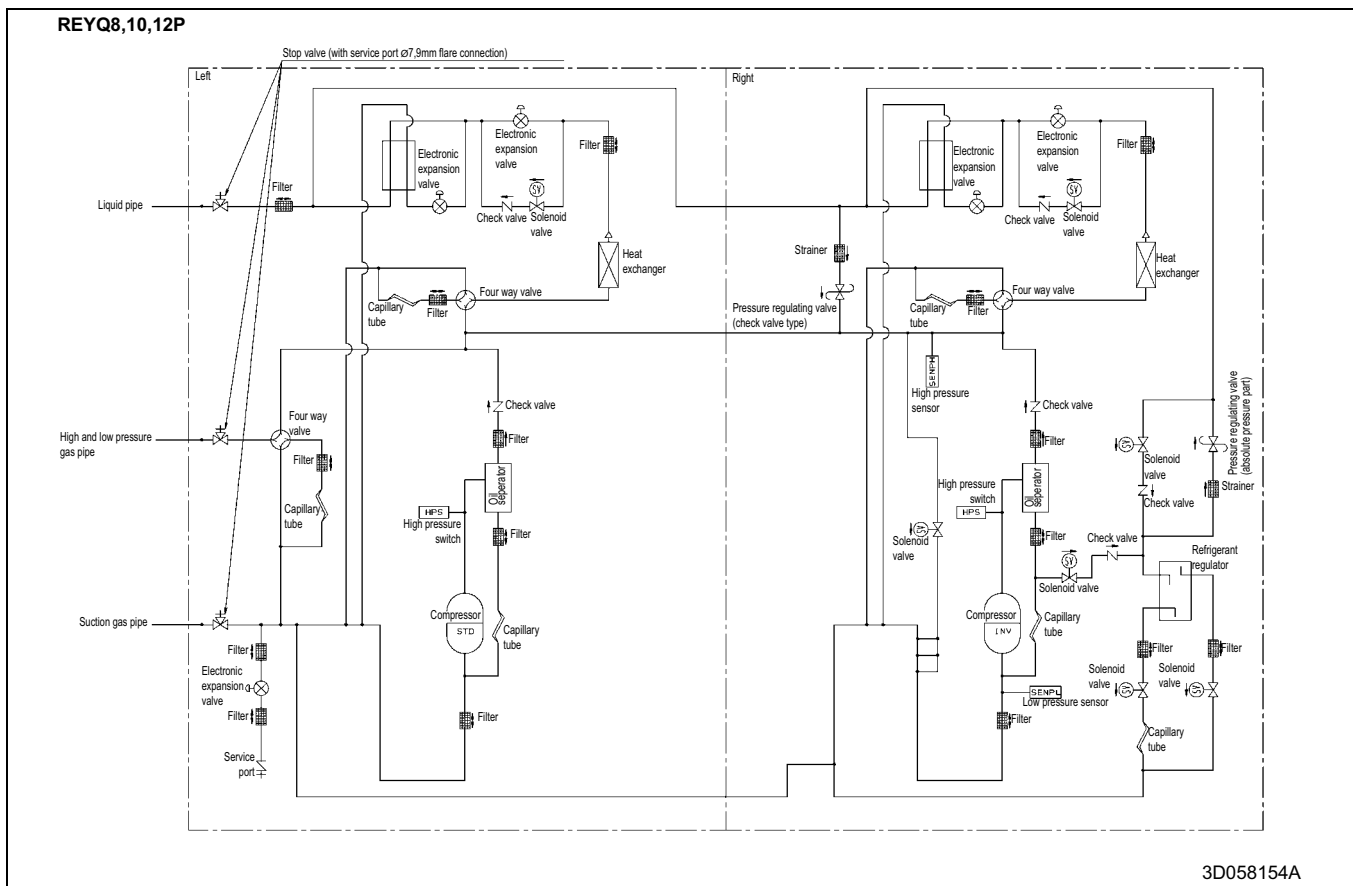

6 Piping diagram

1
6

REM08P

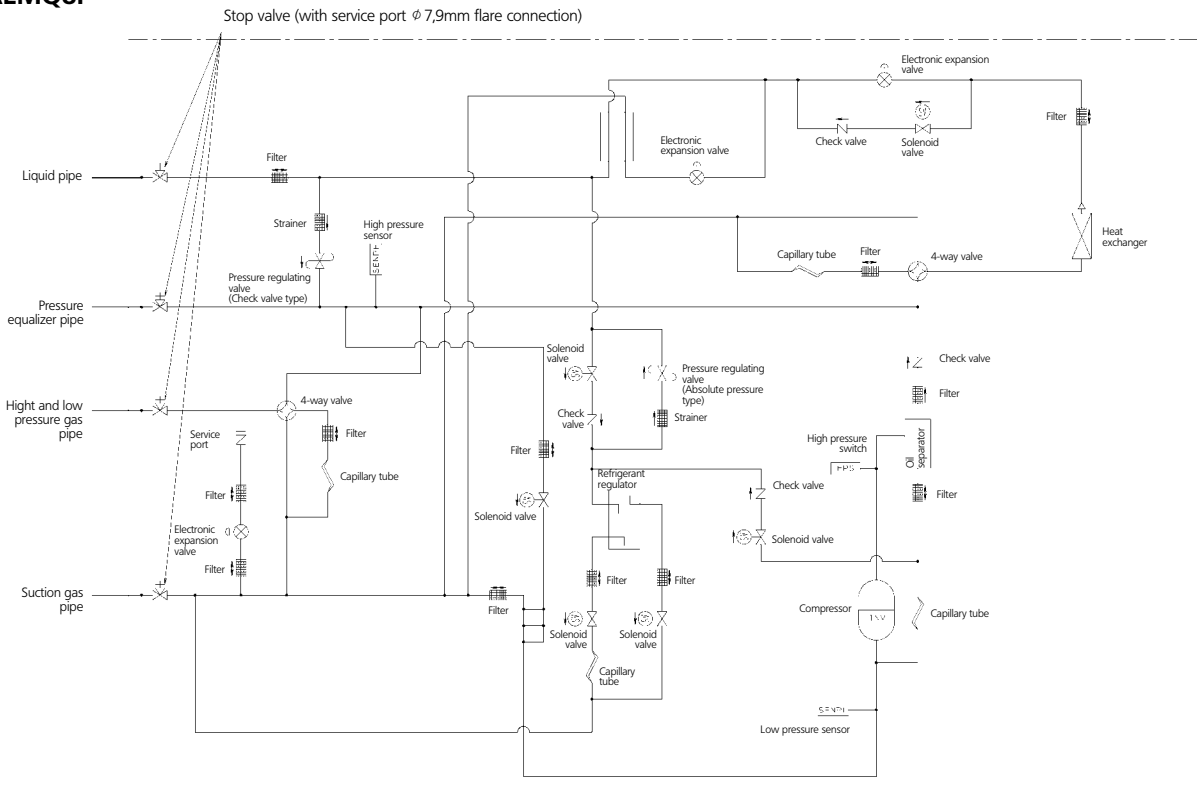

3D057743

REM10,12P

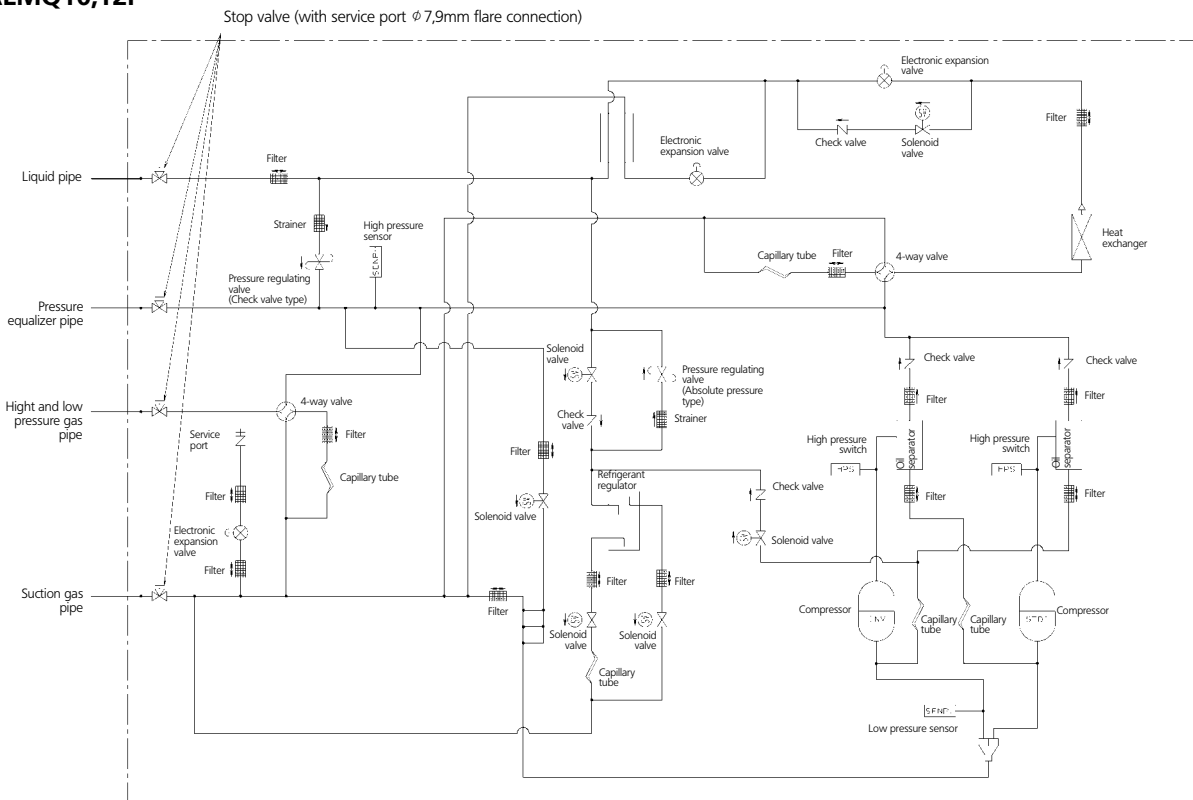

3D057742

6 Piping diagram

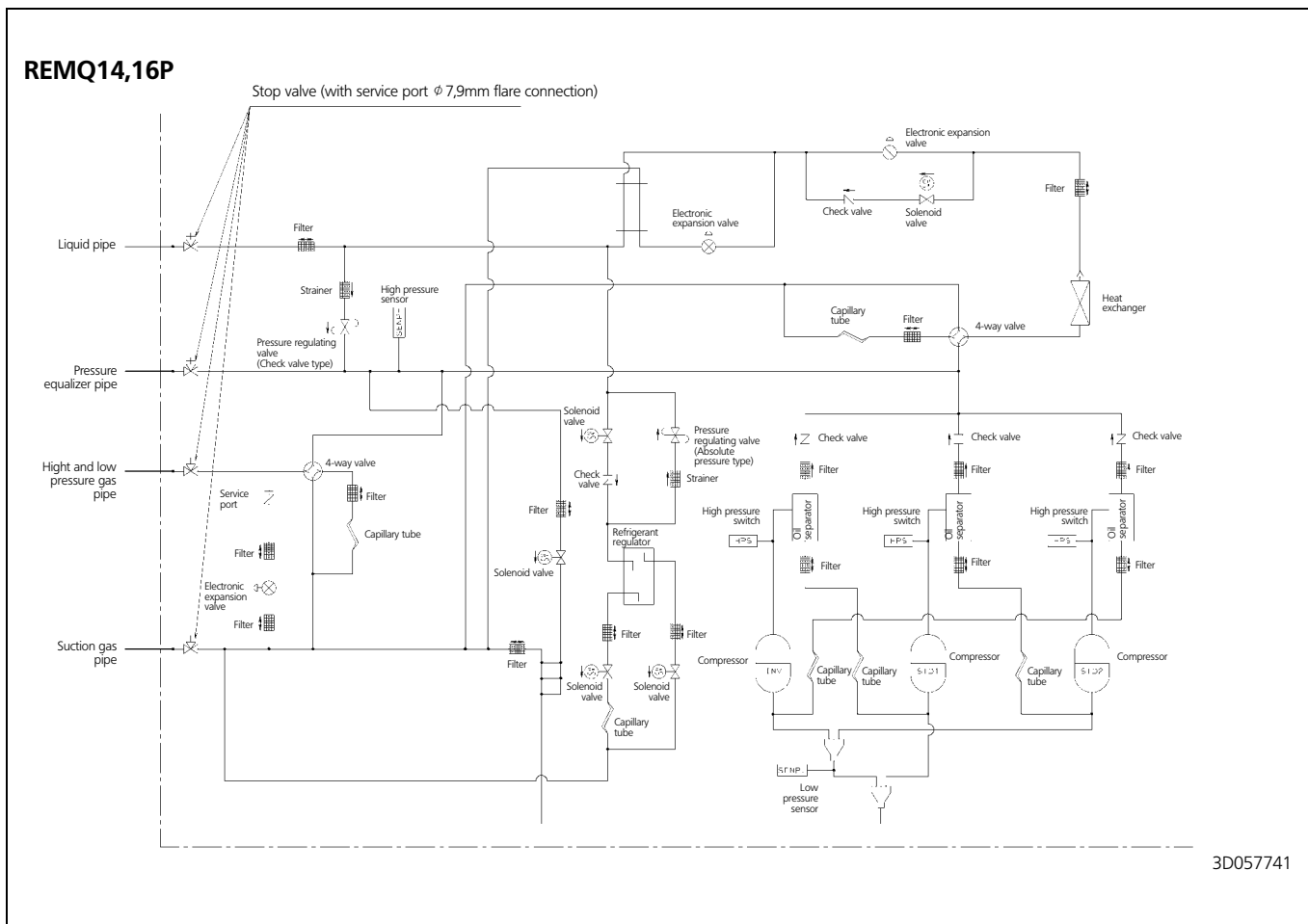

7 Wiring diagram

7 - 1 Wiring diagram

REYQ8,10,12P8

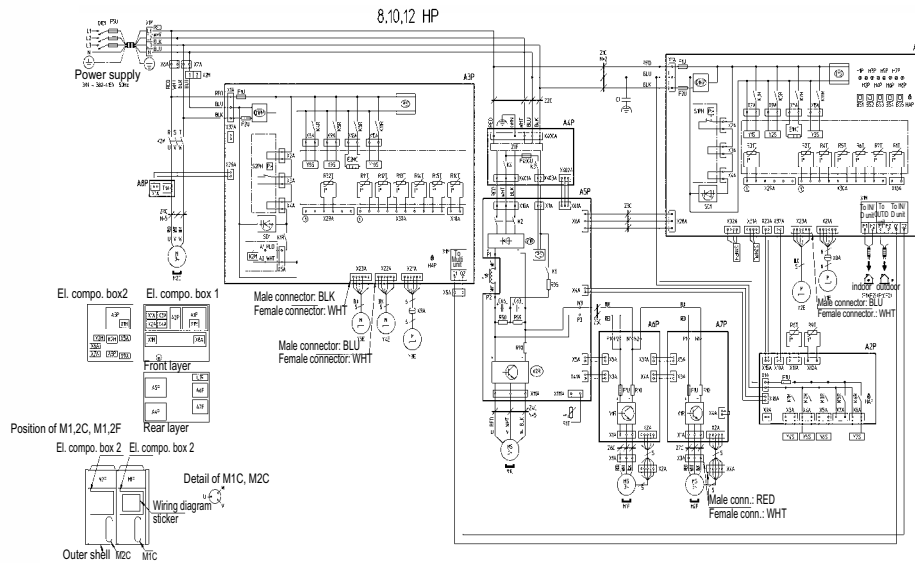

A1P~A8P	Printed circuit board		L1R	Reactor	X1A~X9A	Connector	
	A1P: Main	A5P: Inverter	M1C, M2C	Motor (compressor)	X1M	Terminal strip (power supply)	
	A2P: Sub 1	A6P, A7P: Fan	M1F, M2F	Motor (Fan)	X1M	Terminal strip (control) (A6P, A7P)	
	A3P: Sub 2	A8P: Current sensor	PS	Switching power supply (A1P, A3P, A5P)	X2M	Terminal strip (relay)	
	A4P: Noise filter	Q1DI	Earth leakage breaker	Y1E	Electronic expansion valve (main 1)		
BS1~BS5	Push button switch (Mode, set, return, test, reset)		Q1RP	Reverse phase detection circuit (A1P, A3P)	Y2E	Electronic expansion valve (subcool 1)	
C1, C63, C66	Capacitor		R10	Resistor (current sensor)	Y3E	Electronic expansion valve (main 2)	
E1HC, E2HC	Crankcase heater (A1P, A3P)		R50,59	Resistor	Y4E	Electronic expansion valve (charge)	
F1U, F2U	Fuse (T, 3.15A, 250V) (A1P, A3P)		R90	Resistor (current sensor)	Y5E	Electronic expansion valve (subcool2)	
F1U	Fuse (T, 3.15A, 250V) (A2P)		R95	Resistor (current limiting)	Y1S~Y10S	Solenoid valve	
F1U	Fuse (8A, DC650V) (A6P,A7P)			Thermistor	Y1S: RMTG	Y6S: RMTT	
F5U	Field fuse			R1T: Air (A1P)	R8T: Suction 1	Y2S: 4way valve (H/E 1)	Y7S: RMT0
F400U	Fuse (T, 6.3A, 250V)			R1T: Fin (A5P)	R9T: Liquid 1	Y3S: RMTL	Y8S: 4 way valve (pipe)
H1P~H8P	Pilotlamp (service monitor - orange) [H2P] Prepare, test -----flickering Malfunction detection - - light up		R1T~R15T R31T, R32T	R2T: H/E Gas 1	R10T: Suction 2	Y4S: Hot gas	Y9S: 4 way valve (H/E 2)
HAP	Pilot lamp (service monitor - green) (A1P, A2P, A3P)			R31T: M1C Discharge	R11T: H/E Gas 2	Y5S: EV Bypass 1	Y10S: EV Bypass 2
K1~K4	K1: Magnetic relay			R32T: M2C Discharge	R12T: H/E Deicer 2	Z1C~Z8C	Noise filter (ferrite core)
	K3: Magnetic relay			R4T: H/E Deicer 1	R13T: Sub cool H/E Gas 2	Z1F	Noise filter (with surge absorber)
	K2: Magnetic contactor (M1C)			R5T: Sub cool H/E Gas 1	R14T: Liquid 2		Connector for optional parts
	K4: Magnetic contactor (M1C)			R6T:Sub cool H/E Liq	R15T: H/E Liquid 2	X7A	Operation output (A2P)
K1R~K8R; K11R	Magnetic relay			R7T:H/E Liquid 1		X9A	Power supply (adapter) (A2P)
	K1R: Y4S (A2P)	K5R: for option (A2P)	S1NPH	Pressure sensor (high)		X37A	Power supply (adapter) (A3P)
	K1R: K2M (A3P)	K5R: Y9S (A3P)	S2NPL	Pressure sensor (low)			
	K2R: Y5S	K6R: Y7S	S1PH, S2PH	Pressure switch (high)			
	K3R: Y1S (A1P)	K7R: E1HC (A1P)	T1A	Current sensor			
	K3R: Y6S (A2P)	K8R: E2HC (A3P)	SD1	Safety devices input (A1P, A3P)			
	K4R: Y8S	K11R: Y3S (A1P)	V1R	Diode bridge (A5P)	Power module (A6P, A7P)		
K5R: Y2S (A1P)	K11R: Y10S (A3P)	V2R	Power module				

- : Terminal strip
- : Connector
- ⊕ : Protective earth
- : Terminal
- : Field wiring

- Colours:
- BLK: Black
 - BLU: Blue
 - BRN: Brown
 - ORG: Orange
 - GRY: Grey
 - PNK: Pink
 - RED: Red
 - WHT: White
 - YLW: Yellow
 - GRN: Green

1TW30336-1

NOTES

- 1 The wiring diagram only applies to the outdoor unit
- 2 When using the adapter, refer to the installation manual.
- 3 Refer to the installation manual, for connection wiring to indoor-outdoor transmission F1-F2, outdoor-outdoor transmission F1-F2, and on how to use BS1~BS5.
- 4 Do not operate the unit by short-circuiting protection device S1PH, S2PH.

7 Wiring diagram

7 - 1 Wiring diagram

REYQ14,16P8

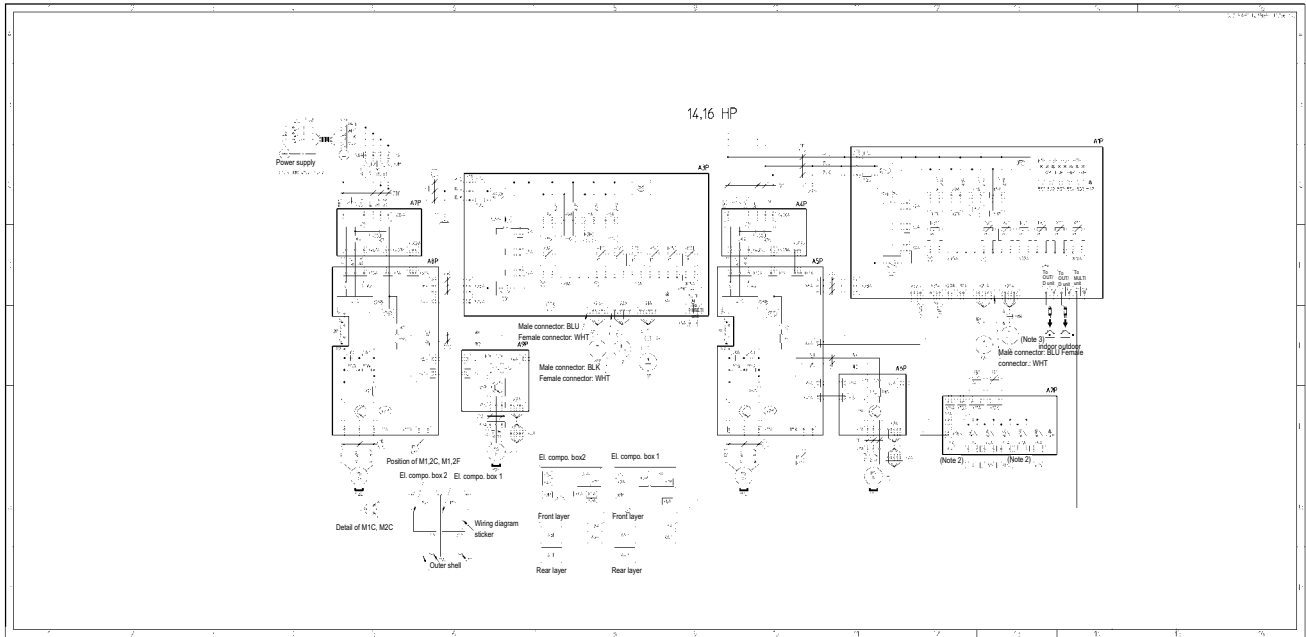

A1P~A8P	Printed circuit board		L1R,L2R	Reactor	V2R	Power module (A5P, A8P)			
	A1P: Main	A4P,A7P: Noise filter	M1C, M2C	Motor (compressor)	X1A~X9A	Connector			
	A2P: Sub 1	A5P, A8P: Inverter	M1F, M2F	Motor (Fan)	X1M	Terminal strip (power supply)			
	A3P: Sub 2	A6P, A9P: Fan	PS	Switching power supply (A1P, A3P, A5P, A8P)	X1M	Terminal strip (control) (A1P, A3P)			
BS1~BS5	Push button switch (Mode, set, return, test, reset)		Q1DI	Earth leakage breaker	X2M	Terminal strip (relay)			
C1, C63, C66	Capacitor		Q1RP	Reverse phase detection circuit (A1P, A3P)	Y1E	Electronic expansion valve (main 1)			
E1HC, E2HC	Crankcase heater (A1P, A3P)		R10	Resistor (current sensor) (A6P, A9P)	Y2E	Electronic expansion valve (subcool 1)			
F1U, F2U	Fuse (T, 3.15A, 250V) (A1P, A3P)		R50,59	Resistor (A5P, A8P)	Y3E	Electronic expansion valve (main 2)			
F1U	Fuse (T, 3.15A, 250V) (A2P)		R90	Resistor (current sensor) (A5P, A8P)	Y4E	Electronic expansion valve (charge)			
F1U	Fuse (8A, DC650V) (A6P,A9P)		R95	Resistor (current limiting) (A5P, A8P)	Y5E	Electronic expansion valve (subcool 2)			
F5U	Field fuse			Thermistor		Solenoid valve			
F400U	Fuse (T, 63A, 250V)			R1T: Air (A1P)	Y1S~Y10S	Y1S: RMTG	Y6S: RMTT		
H1P~H8P	Pilotlamp (service monitor - orange)		R1T~R15T R31T, R32T	R1T: Fin (A5P), (A8P)		R8T: Suction 1	Y2S: 4way valve (H/E 1)	Y7S: RMT0	
	[H2P] Prepare, test -----flickering Malfunction detection - - light up			R9T: Liquid 1					
HAP	Pilot lamp (service monitor - green) (A1P, A2P, A3P)			R2T: H/E Gas 1		R10T: Suction 2	Y3S: RMTL	Y8S: 4 way valve (pipe)	
K1~K4	K1: Magnetic relay (A5P, A8P)			R31T: M1C Discharge		R11T: H/E Gas 2	Y4S: Hot gas	Y9S: 4 way valve (H/E 2)	
	K3: Magnetic relay (A4P, A7P)			R32T: M2C Discharge		R12T: H/E Deicer 2	Y5S: EV Bypass 1	Y10S: EV Bypass 2	
	K2: Magnetic contactor (M1C-A5P,M2C-A8P)			R4T: H/E Deicer 1		R13T: Sub cool H/E Gas 2	Z1C~Z12C	Noise filter (ferrite core)	
	K4: Magnetic contactor (M1C-A4P, M2C-A7P)			R5T: Sub cool H/E Gas 1		R14T: Liquid 2	Z1F	Noise filter (with surge absorber) (A4P, A7P)	
K1R~K8R; K11R	Magnetic relay			R6T:Sub cool H/E Liq		R15T: H/E Liquid 2	Connector for optional parts		
	K1R: Y4S	K5R: for option (A2P)		R7T:H/E Liquid 1			X7A	Operation output (A2P)	
	K2R: Y5S	K5R: Y9S (A3P)		S1NPH	Pressure sensor (high)	X9A	Power supply (adapter) (A2P)		
	K3R: Y1S (A1P)	K6R: Y7S (A2P)	S2NPL	Pressure sensor (low)	X37A	Power supply (adapter) (A3P)			
	K3R: Y6S (A2P)	K7R: E1HC (A1P)	S1PH, S2PH	Pressure switch (high)					
	K4R: Y8S	K7R: E2HC (A3P)	SD1	Safety devices input (A1P, A3P)					
	K5R: Y2S (A1P)	K11R: Y10S (A3P)	V1R	Diode bridge (A5P, A8P)					

- : Terminal strip
- : Connector
- ⊕ : Protective earth
- : Terminal
- : Field wiring

- Colours:
- BLK: Black
 - BLU: Blue
 - BRN: Brown
 - ORG: Orange
 - GRY: Grey
 - PNK: Pink
 - RED: Red
 - WHT: White
 - YLW: Yellow
 - GRN: Green

1TW30356-1

NOTES

- 1 This wiring diagram only applies to the outdoor unit
- 2 When using the option adapter, refer to the installation manual.
- 3 Refer to the installation manual, for connection wiring to indoor-outdoor transmission F1-F2, outdoor-outdoor transmission F1-F2, and on how to use BS1~BS5.
- 4 Do not operate the unit by short circuiting protection device S1PH, S2PH.

7 Wiring diagram

7 - 1 Wiring diagram

REM08P

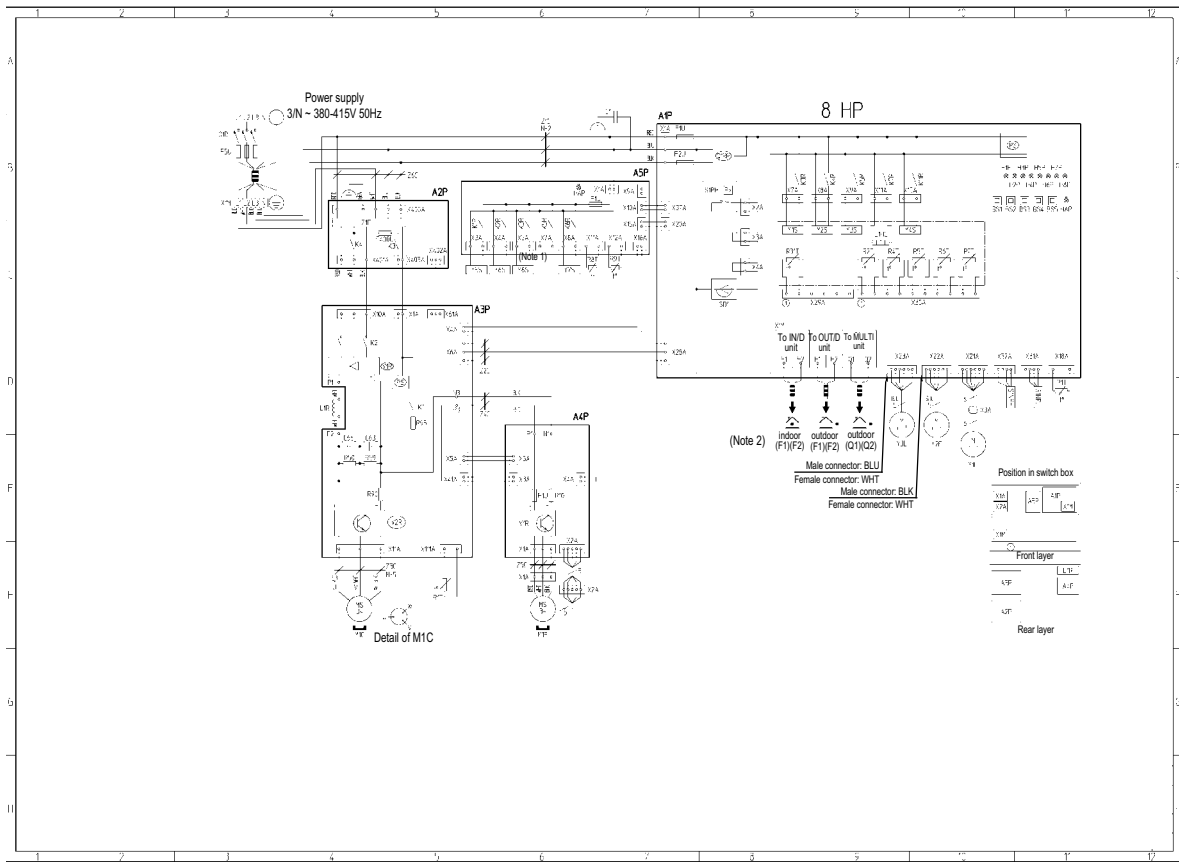

A1P~A8P	Printed circuit board		L1R	Reactor	X1M	Terminal strip (power supply)	
	A1P: main	A4P: fan	M1C	Motor (compressor)	X1M	Terminal strip (control) (A1P)	
	A2P: noise filter	A5P: sub	M1F	Motor (fan)	Y1E	Electronic expansion valve (main)	
	A3P: inverter		PS	Switching power supply (A1P, A3P)	Y2E	Electronic expansion valve (charge)	
BS1~BS5	Push button switch (Mode, set, return, test, reset)		Q1DI	Earth leakage breaker	Y3E	Electronic expansion valve (subcool)	
C1, C63, C66	Capacitor		Q1RP	Reverse phase detection circuit	Y1S~Y3S	Solenoid valve	
E1HC	Crankcase Heater		R10	Resistor (current sensor) (A4P)		Y1S: RMTG	Y2S: 4 way valve (pipe)
F1U, F2U	Fuse (T, 3.15A, 250V) (A1P)		R90	Resistor (current sensor)		Y3S: 4 way valve (H/E gas)	
F1U	Fuse (T, 3.15A, 250V) (A5P)		R95	Resistor (current limiting)		Y4S: RMTL	Y5S: hot gas
F5U	Field fuse			Thermistor		Y6S: EV bypass	Y7S: RMTO
F400U	Fuse (T, 6.3A, 250V) (A2P)				Z1C~Z6C	Noise filter (ferrite core)	
H1P~H8P	Pilotlamp (service monitor - orange) [H2P] Prepare, test - - - - - flickering Malfunction detection - - light up		R1T~R9T R31T~R33T	R1T: air (A1P) R1T: fan (A3P) R2T: H/E gas R4T: H/E deicer R5T: sub cool H/E gas	R6T: sub cool H/E liq R7T: H/E liquid R8T: suction R9T: liquid R31T: M1C discharge	Z1F	Noise filter (with surge absorber)
HAP	Pilotlamp (service monitor - green) (A1P)(A5P)						Connector for optional parts
K1-K4	K1: magnetic relay	K2: magnetic contactor (M1)	S1NPH	Pressure sensor (high)	X7A	Operation output (A5P)	
	K3: magnetic relay	K4: magnetic contactor (M1)	S1NPL	Pressure sensor (low)	X9A	Power supply (adapter) (A5P)	
K1R~K11R	Magnetic relay		S1PH	Pressure swith (high)			
	K1R: Y5S (A5P)	K2R: Y6S (A5P)	SD1	Safety devices input			
	K3R: Y1S (A1P)	K3R: Y1S (A5P)	V1R	Diode bridge (A3P)	Power module (A4P)		
	K4R: Y2S (A1P)	K5R: Y3S (A1P)	V2R	Power module (A3P)			
	K5R: (for option) (A5P)	K6R: Y7S (A5P)	X1A, X2A	Connector (M1F)			
	K7R: E1HC (A1P)	K11R: Y4S (A1P)	X3A	Connector (X1E)			

- | | | | | |
|--|----------------------------|---------|-------------|-------------|
| | : Field wiring | Colors: | BLK: Black | PNK: Pink |
| | : Terminal Strip | | BLU: Blue | RED: Red |
| | : Connector | | BRN: Brown | WHT: White |
| | : Terminal | | ORG: Orange | YLW: Yellow |
| | : Protective earth (screw) | | GRY: Grey | GRN: Green |

2TW29116-1A

NOTES

- When using the option adapter, refer to the installation manual.
- Refer to the installation manual, for connection wiring to indoor-outdoor transmission F1 - F2, outdoor-outdoor transmission F1 - F2, outdoor-multi transmission Q1 - Q2 and on how to use BS1~BS5 and DS1, DS2 switch.
- Do not operate the unit by short-circuiting protection device S1PH.

7 Wiring diagram

7 - 1 Wiring diagram

REMQ10,12P

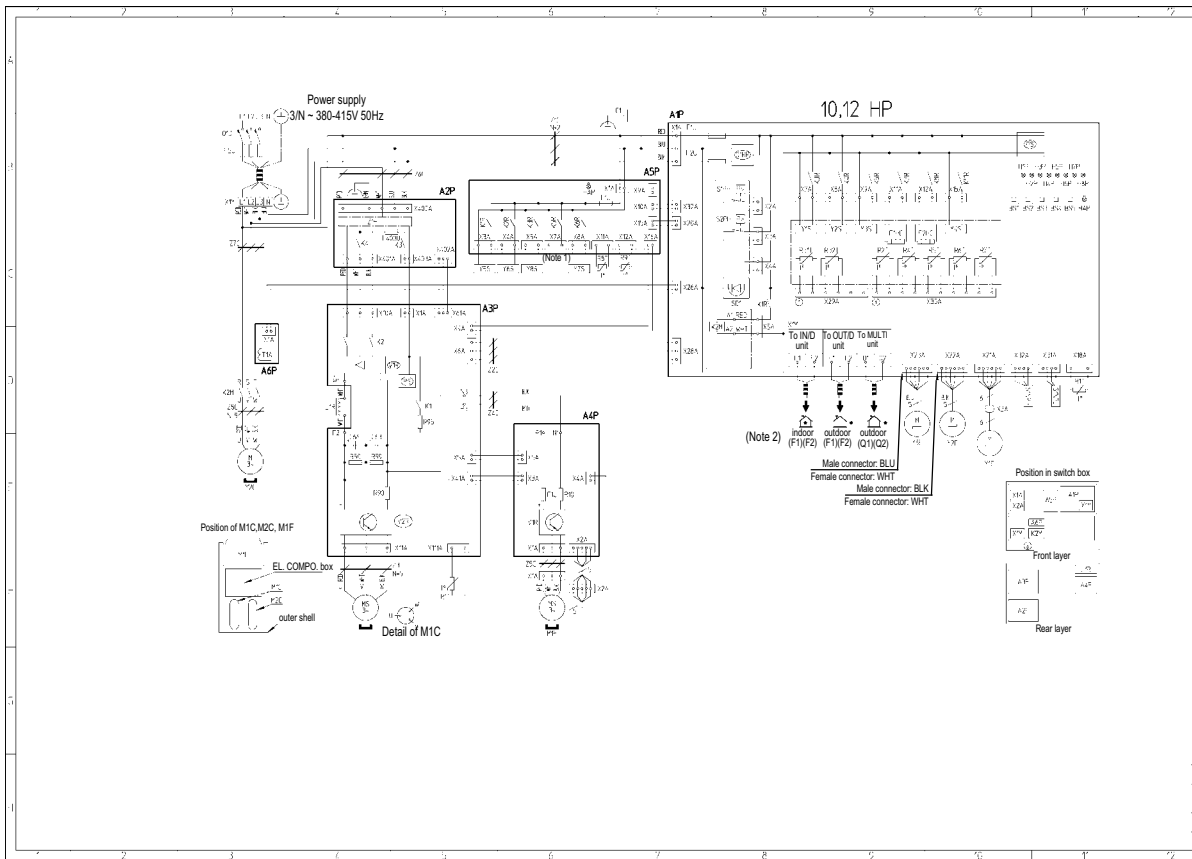

A1P~A8P	Printed circuit board		L1R	Reactor	X1M	Terminal strip (control) (A1P)	
	A1P: main	A4P: fan	M1C, M2C	Motor (compressor)	Y1E	Electronic expansion valve (main)	
	A2P: noise filter	A5P: sub	M1F	Motor (fan)	Y2E	Electronic expansion valve (charge)	
BS1~BS5	A3P: inverter	A6P: current sensor	PS	Switching power supply (A1P, A3P)	Y3E	Electronic expansion valve (subcool)	
	Push button switch (Mode, set, return, test, reset)		Q1DI	Earth leakage breaker	Y1S~Y3S	Solenoid valve	
	C1, C63, C66 Capacitor		R10	Resistor (current sensor) (A4P)		Y1S: RMTG	Y2S: 4 way wvalve (pipe)
E1HC, E2HC Crankcase Heater		R50, R59	Resistor	Y3S: 4 way valve (H/E gas)		Y4S: RMTL	Y5S: hot gas
F1U, F2U Fuse (T, 3.15A, 250V) (A1P)		R90	Resistor (current sensor)	Y6S: EV bypass		Y7S: RMTO	
F1U Fuse (T, 3.15A, 250V) (A5P)		R95	Resistor (current limiting)	Y8S: RMTT			
F5U Field fuse		Thermistor		Z1C~Z8C		Noise filter (ferrite core)	
F400U Fuse (T, 6.3A, 250V) (A2P)		R1T~R9T	R1T: air (A1P) R4T: H/E deicer	Z1F		Noise filter (with surge absorber)	
H1P~H8P	Pilotlamp (service monitor - orange) [H2P] Prepare, test - - - - - flickering Malfunction detection - - light up		R31T~R33T	R1T: fin (A3P) R5T: sub cool H/E gas	Connector for optional parts		
	HAP Pilotlamp (service monitor - green) (A1P)(A5P)			R2T: H/E gas R8T: sub cool H/E liq	X7A	Operation output (A5P)	
				R31T: M1C discharge R9T: liquid	X9A	Power supply (adapter) (A5P)	
K1~K4	K1: magnetic relay	K2:magnetic contactor (M1C)	S1NPH	Pressure sensor (high)			
	K3: magnetic relay	K4:magnetic contactor (M1C)	S1NPL	Pressure sensor (low)			
K1R~K11R	Magnetic relay		S1PH, S2PH	Pressure swith (high)			
	K1R: K2M (A1P)	K2R: Y5S (A5P)	T1A	Current sensor			
	K2R: Y6S (A5P)	K3R: Y1S (A1P)	V1R	Diode bridge (A3P) Power module (A4P)			
	K3R: Y1S (A1P)	K4R: Y2S (A1P)	V2R	Power module (A3P)			
	K5R: Y3S (A1P)	K5R: (for option) (A5P)	X1A, X2A	Connector (M1F)			
	K6R: Y7S (A5P)	K7R: E1HC (A1P)	X3A	Connector (Y1E)			
	K8R: E2HC (A1P)	K11R: Y4S (A1P)	X1M	Terminal strip (power supply)			

	: Field wiring	Colors: BLK: Black	PNK: Pink
	: Terminal Strip	BLU: Blue	RED: Red
	: Connector	BRN: Brown	WHT: White
	: Terminal	ORG: Orange	YLW: Yellow
	: Protective earth (screw)	GRY: Grey	GRN: Green

2TW29126-1A

NOTES

- 1 When using the option adapter, refer to the installation manual.
- 2 Refer to the installation manual, for connection wiring to indoor-outdoor transmission F1 - F2, outdoor-outdoor transmission F1 - F2, outdoor-multi transmission Q1 - Q2 and on how to use BS1~BS5 and DS1, DS2 switch.
- 3 Do not operate the unit by short-circuiting protection device S1PH, S2PH.

7 Wiring diagram

7 - 1 Wiring diagram

REMQ14,16P

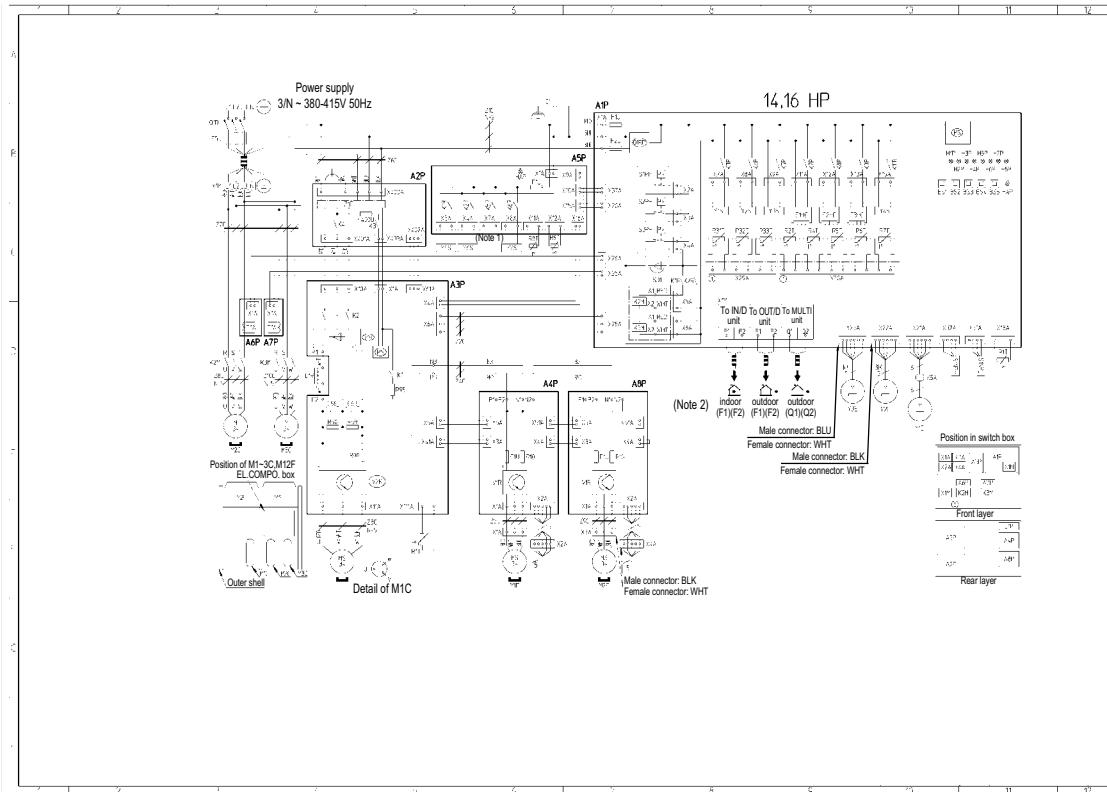

A1P~A8P	Printed circuit board		L1R	Reactor	X1M	Terminal strip (control) (A1P)	
	A1P: main	A4P,A8P: fan	M1C~M3C	Motor (compressor)	Y1E	Electronic expansion valve (main)	
	A2P: noise filter	A5P: sub	M1F, M2F	Motor (fan)	Y2E	Electronic expansion valve (charge)	
	A3P: inverter	A6P, A7P: current sensor	PS	Switching power supply (A1P, A3P)	Y3E	Electronic expansion valve (subcool)	
BS1~BS5	Push button switch (Mode, set, return, test, reset)		Q1DI	Earth leakage breaker	Y1S~Y3S	Solenoid valve	
C1, C63, C66	Capacitor		Q1RP	Reverse phase detection circuit		Y1S: RMTG	Y2S: 4 way vvalve (pipe)
E1HC~E3HC	Crankcase Heater		R10	Resistor (current sensor) (A4P,A8P)		Y3S: 4 way valve (H/E gas)	
F1U, F2U	Fuse (T, 3.15A, 250V) (A1P)		R50, R59	Resistor		Y4S: RMTL	Y5S: hot gas
F1U	Fuse (T, 3.15A, 250V) (A5P)		R90	Resistor (current sensor)		Y6S: EV bypass	Y7S: RMTO
F1U	Fuse (8A, DC650V) (A4P, A8P)		R95	Resistor (current limiting)	Z1C~Z10C	Noise filter (ferrite core)	
F5U	Field fuse			Thermistor	Z1F	Noise filter (with surge absorber)	
F400U	Fuse (T, 6.3A, 250V) (A2P)		R1T~R9T	R1T: air (A1P)	Connector for optional parts		
H1P~H8P	Pilotlamp (service monitor - orange) [H2P] Prepare, test ----- flickering Malfunction detection - - light up		R31T~R33T	R1T: fin (A3P)	R4T: H/E deicer		
	Pilotlamp (service monitor - green) (A1P)(A5P)			R2T: H/E gas	R5T: sub cool H/E gas	X7A	Operation output (A5P)
				R31T: M1C discharge	R6T: sub cool H/E liq	X9A	Power supply (adapter) (A5P)
K1~K4	Magnetic relay		S1NPH	R32T: M2C discharge	R7T: H/E liquid		
	K1: magnetic relay	K2:magnetic contactor (M1C)	S1NPL	R33T: M3C discharge	R8T: suction		
K1R~K11R			S1PH~S3PH	R9T: liquid			
	K1R: K2M (A1P)	K1R: Y5S (A5P)	SD1	Safety devices input			
	K2R: K3M (A1P)	K2R: Y6S (A5P)	T1A	Current sensor (A6P, A7P)			
	K3R: Y1S (A1P)	K4R: Y2S (A1P)	V1R	Diode bridge (A3P) Power module (A4P,A8P)			
	K5R: Y3S (A1P)	K5R: (for option) (A5P)	V2R	Power module (A3P)			
	K6R: Y7S (A5P)	K7R: E1HC (A1P)	X1A~X4A	Connector (M1F, M2F)			
	K8R: E2HC (A1P)	K9R: E3HC (A1P)	X3A	Connector (Y1E)			
	K11R: Y4S (A1P)		X1M	Terminal strip (power supply)			

- : Field wiring
- : Terminal Strip
- : Connector
- : Terminal
- : Protective earth (screw)

- Colors:
- BLK: Black
 - BLU: Blue
 - BRN: Brown
 - ORG: Orange
 - GRY: Grey
 - PNK: Pink
 - RED: Red
 - WHT: White
 - YLW: Yellow
 - GRN: Green

2TW29146-1A

NOTES

- When using the option adapter, refer to the installation manual.
- Refer to the installation manual, for connection wiring to indoor-outdoor transmission F1 - F2, outdoor-outdoor transmission F1 - F2, outdoor-multi transmission Q1 - Q2 and on how to use BS1~BS5 and DS1, DS2 switch.
- Do not operate the unit by short-circuiting protection device S1PH~S3PH.

7 Wiring diagram

7 - 2 External connection diagram

REYQ8,10,12,14,16P

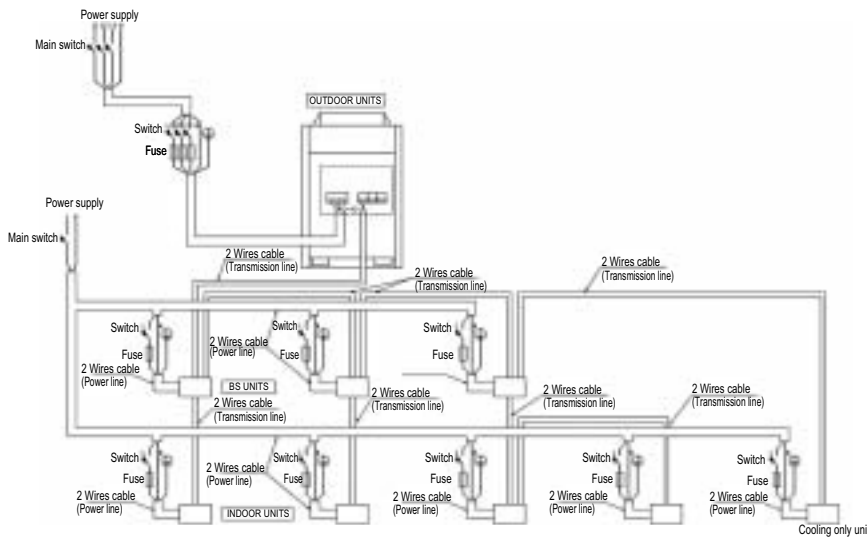

NOTES

- 1 All wiring, components and materials to be procured on the site must comply with the applicable local and national codes.
- 2 Use copper conductors only.
- 3 As for details, see wiring diagram.
- 4 Install circuit breaker for safety.
- 5 All field wiring and components must be provided by licensed electrician.
- 6 Unit shall be grounded in compliance with the applicable local and national codes.
- 7 Wiring shown are general points-of-connection guides only and are not intended for or to include all details for a specific installation.
- 8 Be sure to install the switch and the fuse to the power line of each equipment.
- 9 Install the main switch that can interrupt all the power sources in an integrated manner because this system consists of the equipment utilizing the multiple power sources.
- 10 If there exists the possibility of reversed phase, lose phase, momentary blackout or the power goes on and off while the product is operating, attach a reversed phase protection circuit locally. Running the product in reversed phase may break the compressor and other parts.

3D057764

REYQ18-32P

When the power source is supplied to each outdoor unit individually.

When the power source is connected in series between the units .

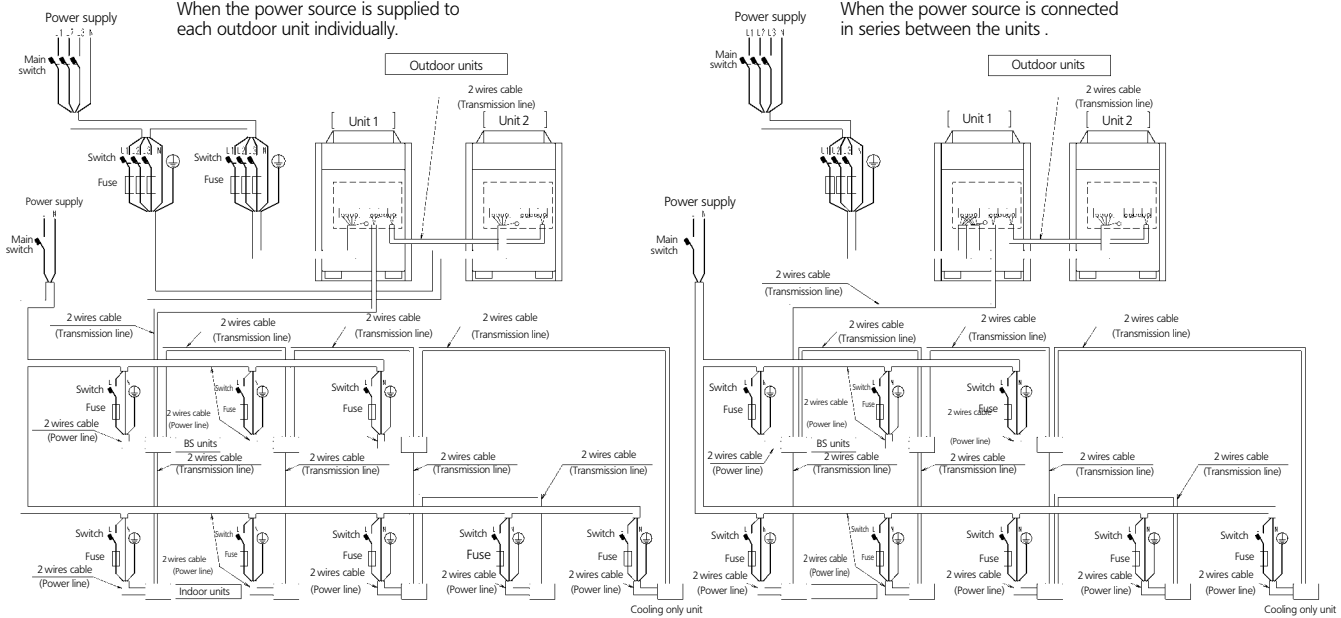

Notes)

- 1 All wiring, components and materials to be produced on the site must comply with the applicable local and national codes.
- 2 Use copper conductors only.
- 3 As for details, see wiring diagram.
- 4 Install circuit breakers for safety.
- 5 All field wiring and components must be installed by a licensed electrician.
- 6 The unit shall be grounded in compliance with the applicable local and national codes.
- 7 Wiring shown are general points-of-connection guides only and are not intended for or to include all details for a specific installation.
- 8 Be sure to install the switch and the fuse to the power line of each equipment.
- 9 Install the main switch that can interrupt all power sources in an integrated manner because this system consists of the equipment utilizing the multiple power sources.
- 10 The capacity of UNIT 1 must be larger than UNIT 2 when the power source is connected in series between the units.
- 11 If there exists the possibility of reversed phase, lose phase, momentary blackout or the power goes on and off while the product is operating, attach a reversed phase protection circuit locally. Running the product in reversed phase may break the compressor and other parts.

3D057762

7 Wiring diagram

7 - 2 External connection diagram

1
7

REYQ34-48P

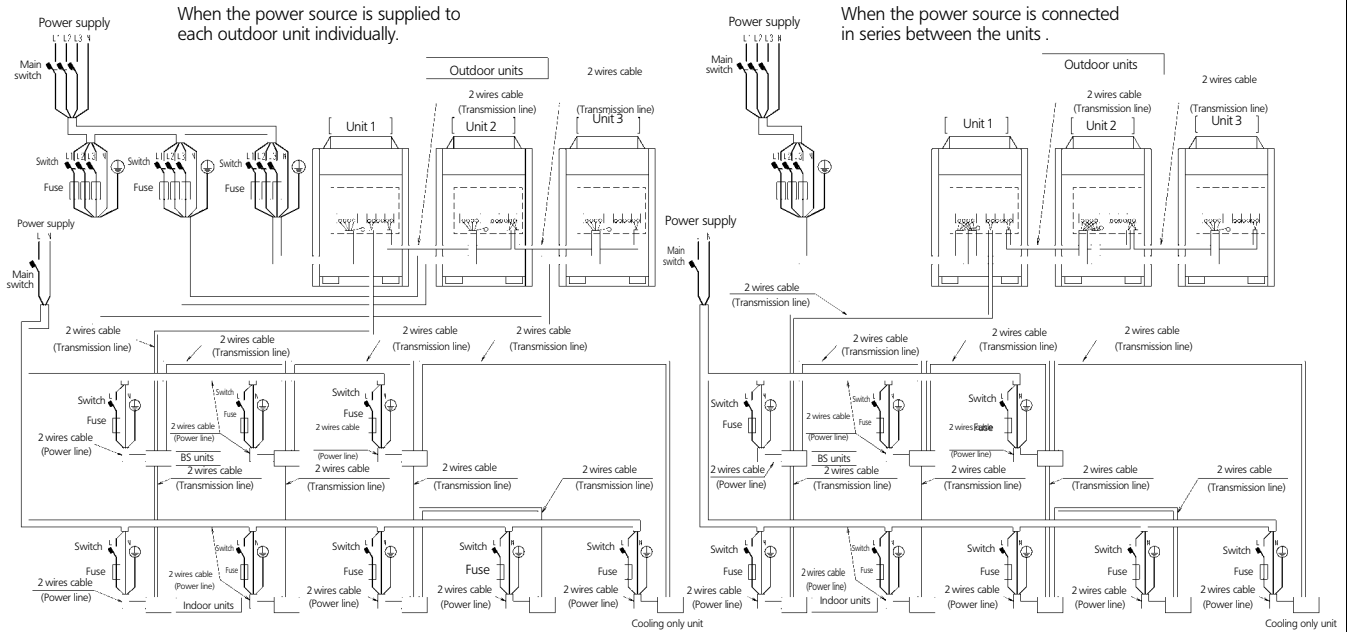

Notes)

- 1 All wiring, components and materials to be produced on the site must comply with the applicable local and national codes.
- 2 Use copper conductors only.
- 3 As for details, see wiring diagram.
- 4 Install circuit breakers for safety.
- 5 All field wiring and components must be installed by a licensed electrician.
- 6 The unit shall be grounded in compliance with the applicable local and national codes.
- 7 Wiring shown are general points-of-connection guides only and are not intended for or to include all details for a specific installation.
- 8 Be sure to install the switch and the fuse to the power line of each equipment.
- 9 Install the main switch that can interrupt all power sources in an integrated manner because this system consists of the equipment utilizing the multiple power sources.
- 10 The capacity of UNIT 1 must be larger than UNIT 2 when the power source is connected in series between the units.
- 11 If there exists the possibility of reversed phase, lose phase, momentary blackout or the power goes on and off while the product is operating, attach a reversed phase protection circuit locally.
Running the product in reversed phase may break the compressor and other parts.

3D057763

8 Sound data

8 - 1 Sound pressure spectrum

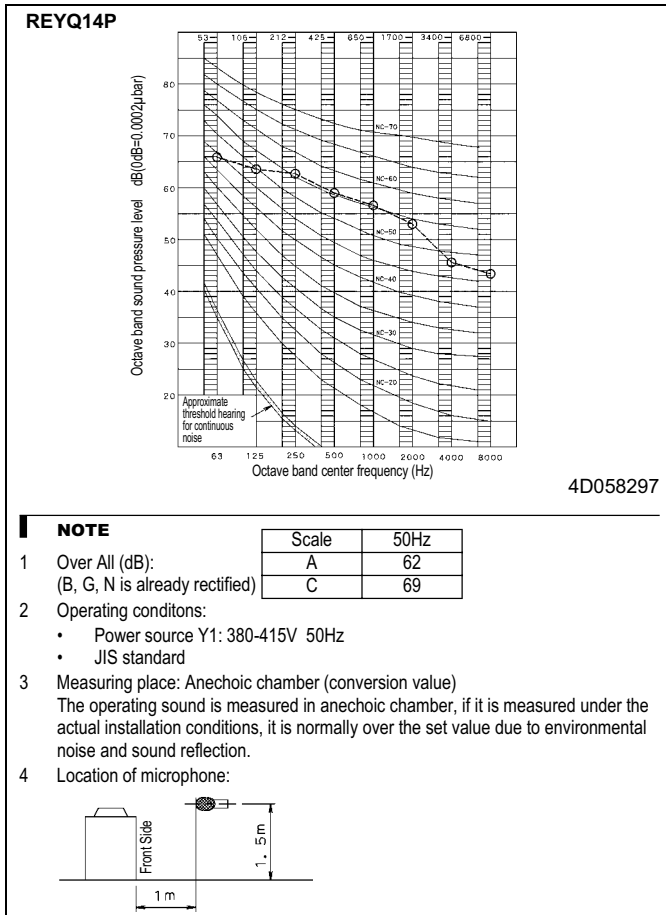
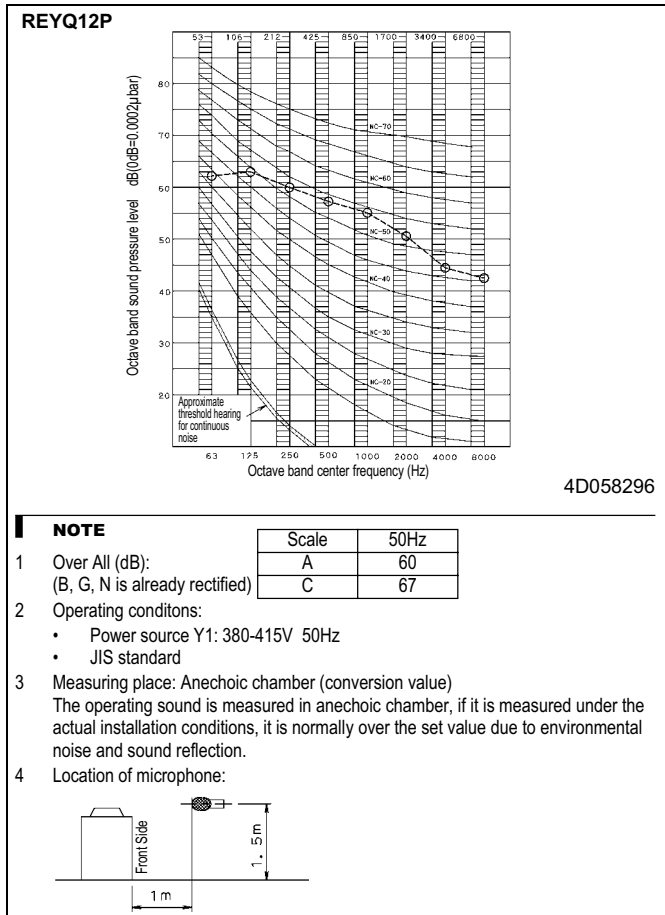
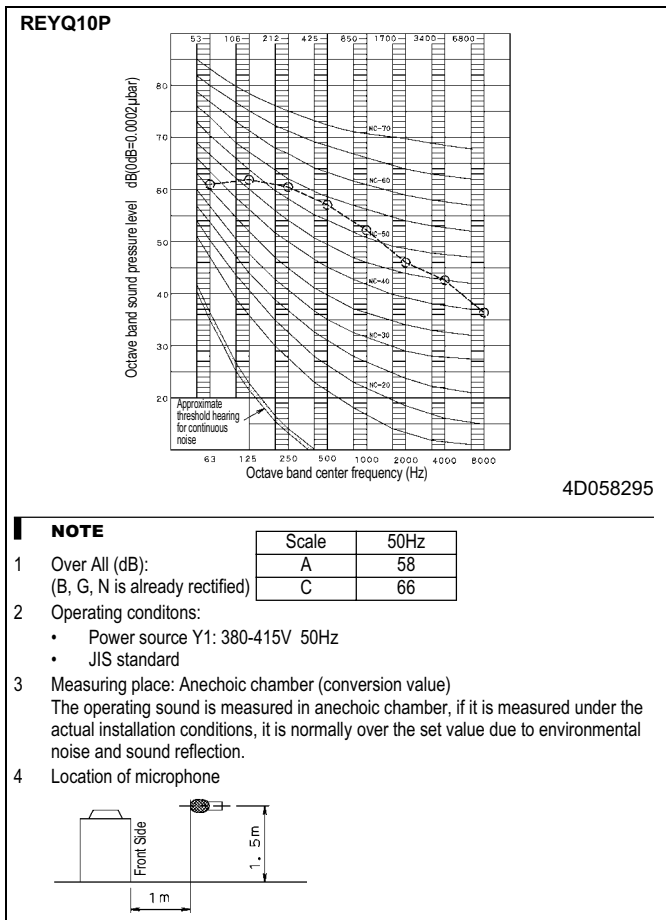
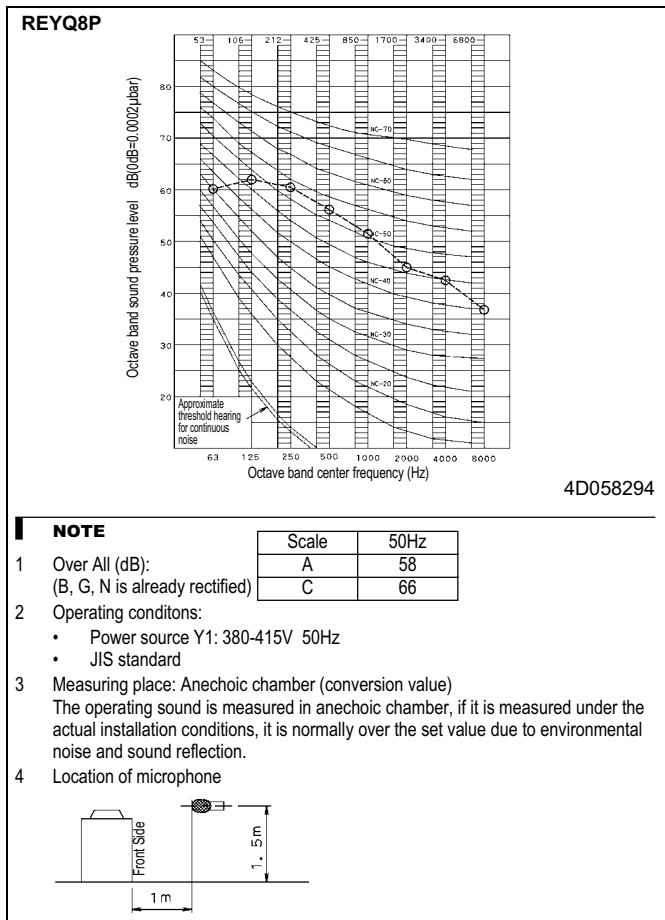

8 Sound data

8 - 1 Sound pressure spectrum

1
8

REYQ16P

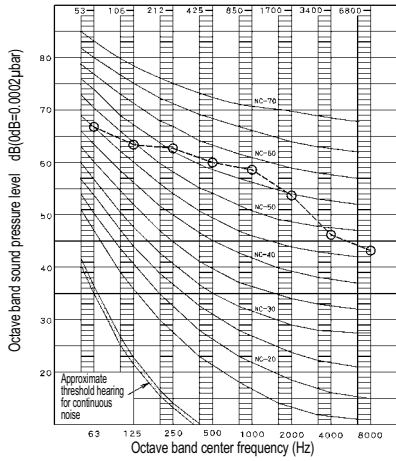

4D058298

NOTE

Scale	50Hz
A	63
C	70

- 1 Over All (dB):
(B, G, N is already rectified)
- 2 Operating conditons:
 - Power source Y1: 380-415V 50Hz
 - JIS standard
- 3 Measuring place: Anechoic chamber (conversion value)
The operating sound is measured in anechoic chamber, if it is measured under the actual installation conditions, it is normally over the set value due to environmental noise and sound reflection.
- 4 Location of microphone

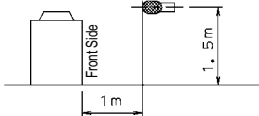

8 Sound data

8 - 1 Sound pressure spectrum

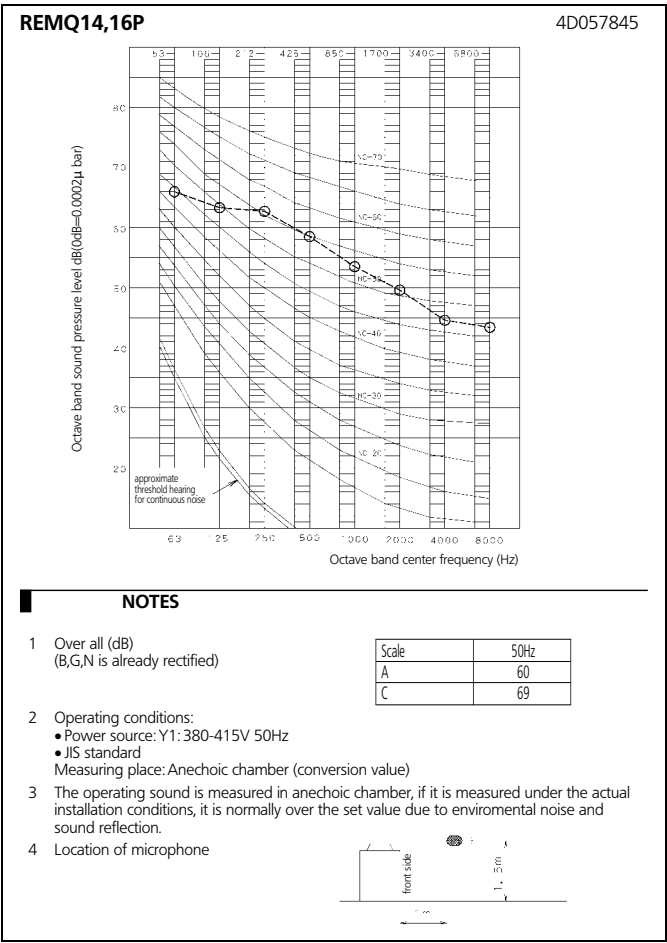
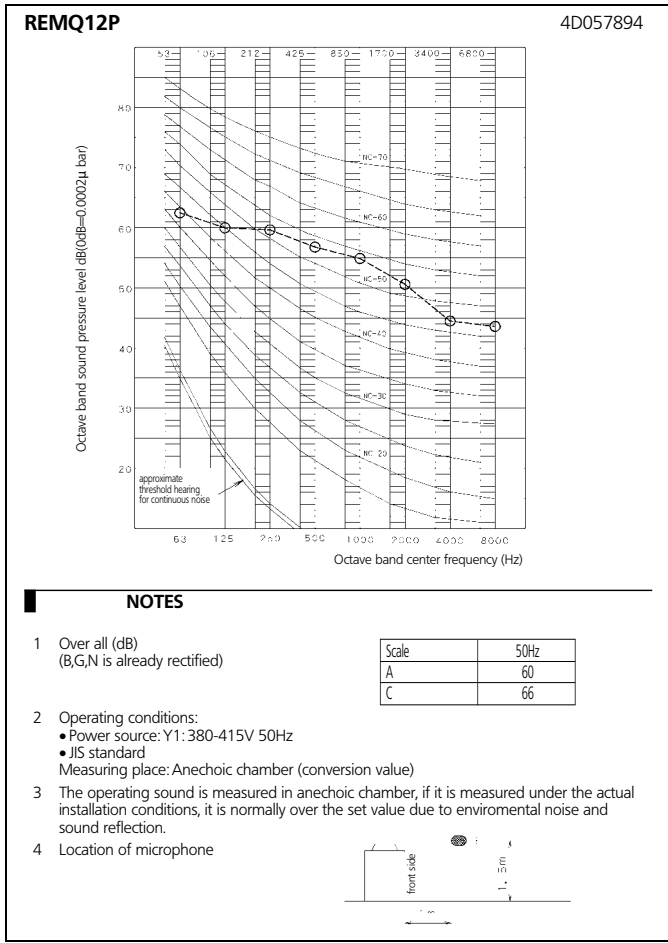
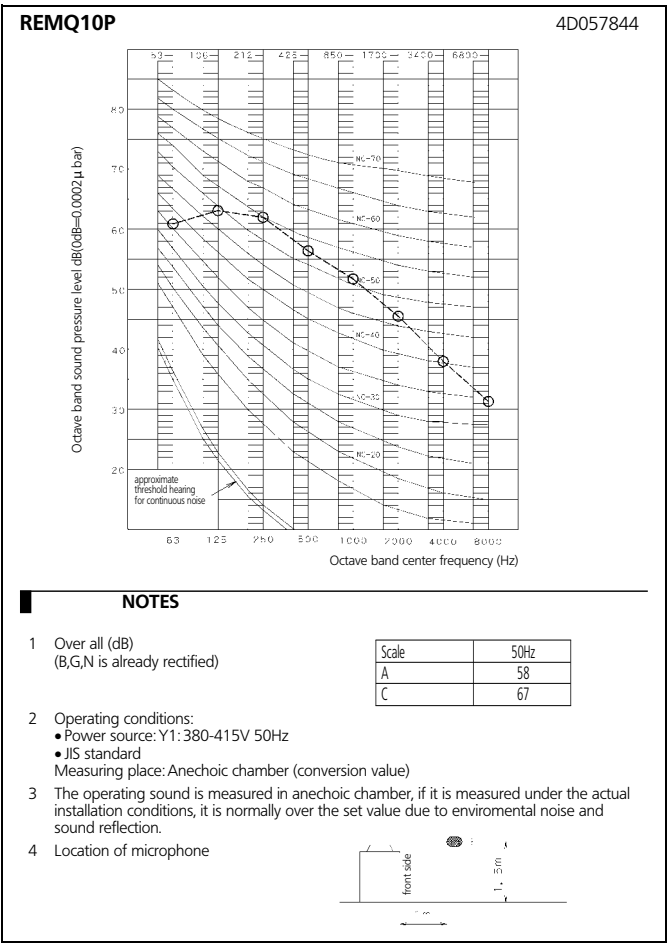
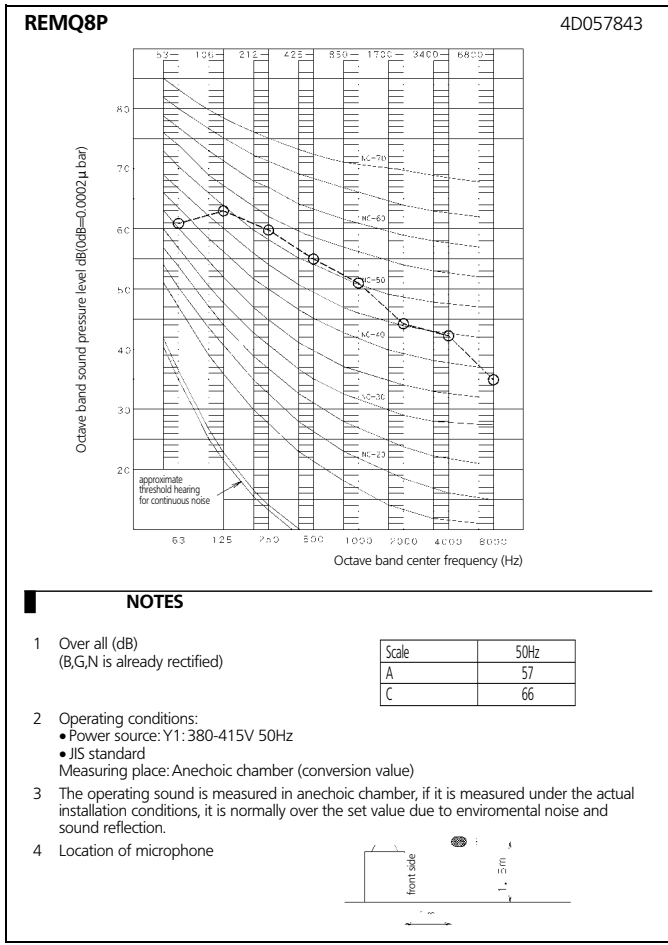

8 Sound data

8 - 2 Sound power spectrum

1
8

REYQ8P8

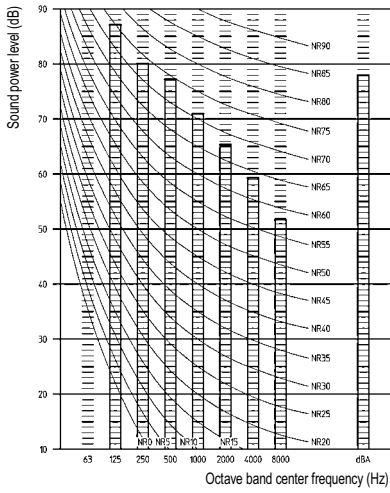

3TW30327-1

NOTE

- 1 dBA = A-weighted sound power level. (A-scale according to IEC).
- 2 Reference acoustic intensity $0\text{dB} = 10\text{E-}6\mu\text{W/m}^2$.
- 3 Measured according to ISO 3744

REYQ10P8

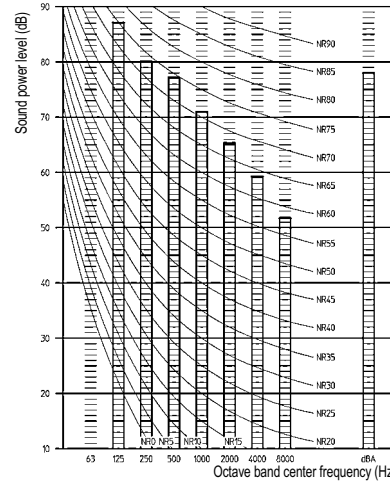

3TW30337-1

NOTE

- 1 dBA = A-weighted sound power level. (A-scale according to IEC).
- 2 Reference acoustic intensity $0\text{dB} = 10\text{E-}6\mu\text{W/m}^2$.
- 3 Measured according to ISO 3744

REYQ12P8

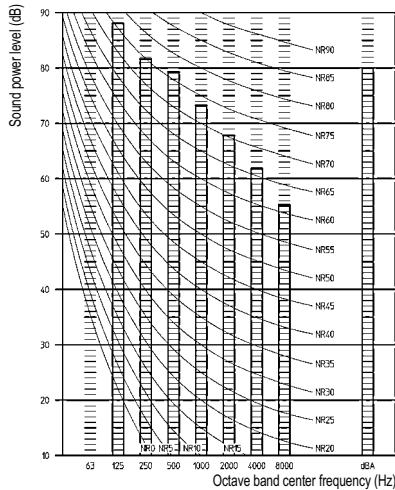

3TW30347-1

NOTE

- 1 dBA = A-weighted sound power level. (A-scale according to IEC).
- 2 Reference acoustic intensity $0\text{dB} = 10\text{E-}6\mu\text{W/m}^2$.
- 3 Measured according to ISO 3744

REYQ14P8

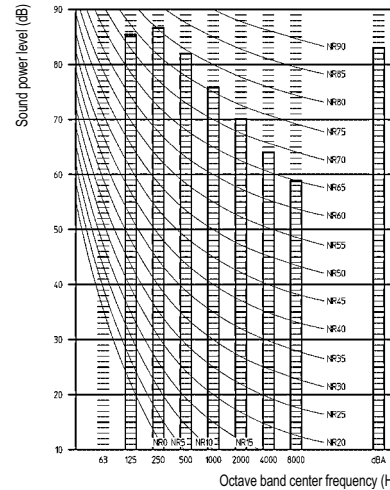

3TW30357-1

NOTE

- 1 dBA = A-weighted sound power level. (A-scale according to IEC).
- 2 Reference acoustic intensity $0\text{dB} = 10\text{E-}6\mu\text{W/m}^2$.
- 3 Measured according to ISO 3744

8 Sound data

8 - 2 Sound power spectrum

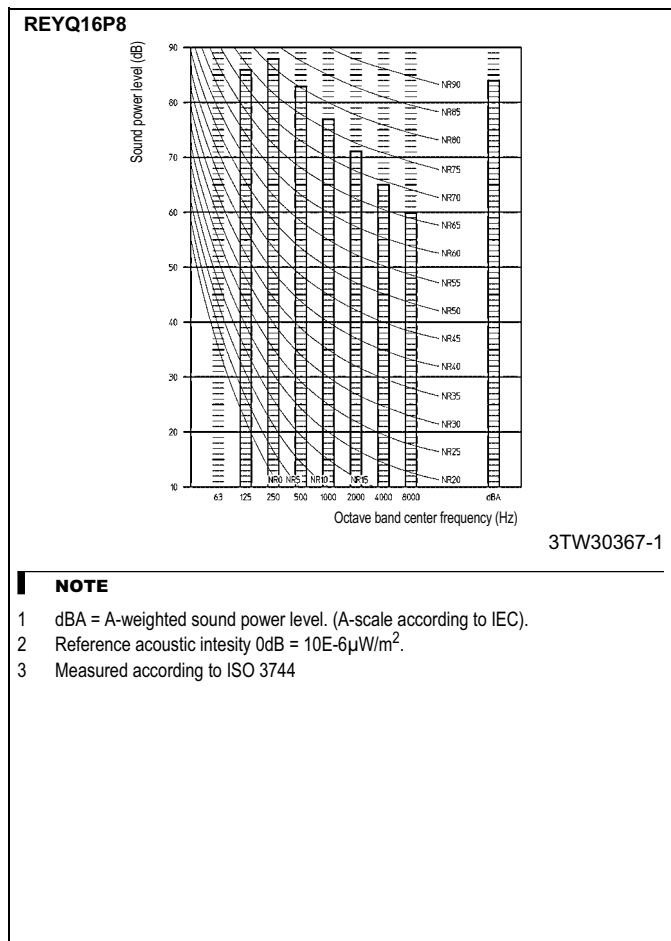

8 Sound data

8 - 2 Sound power spectrum

1
8

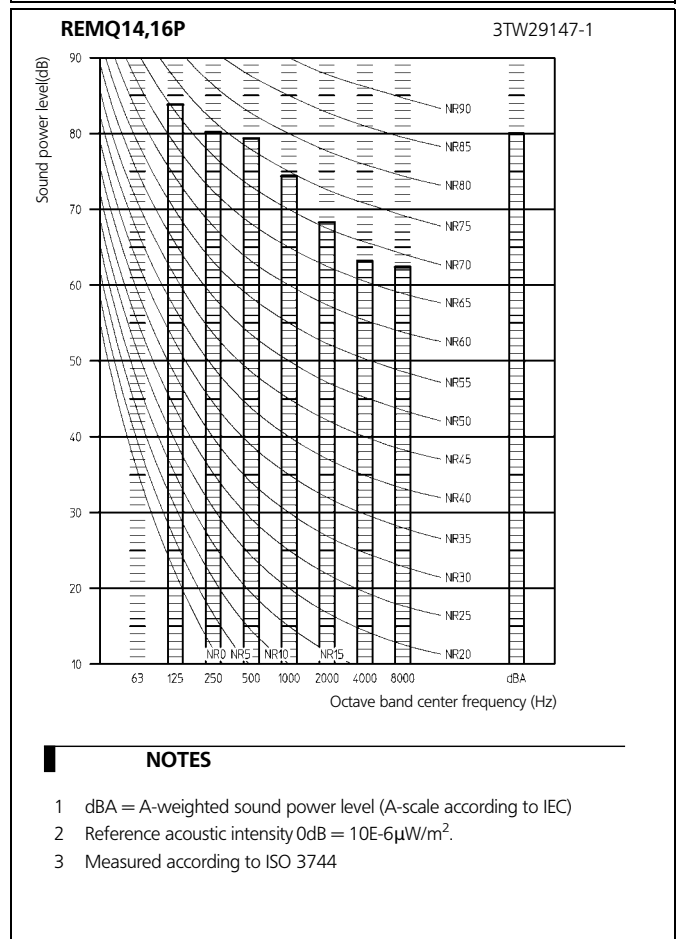
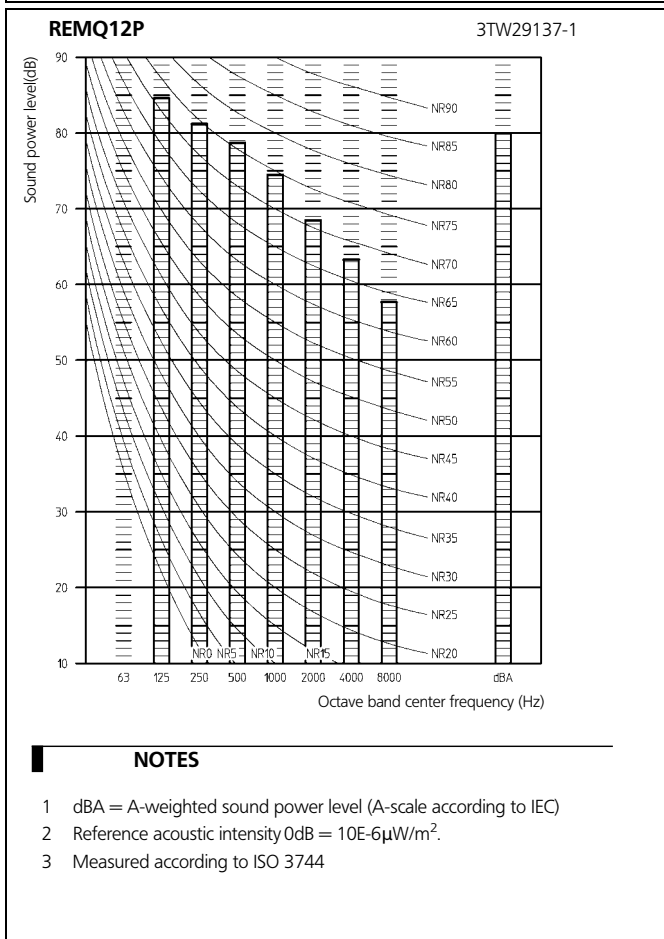
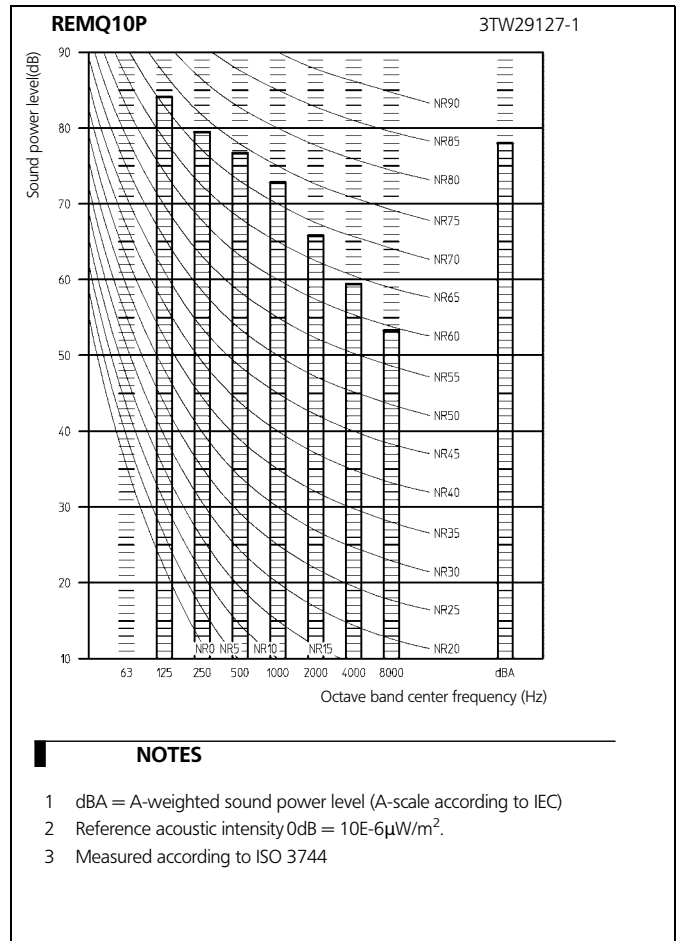
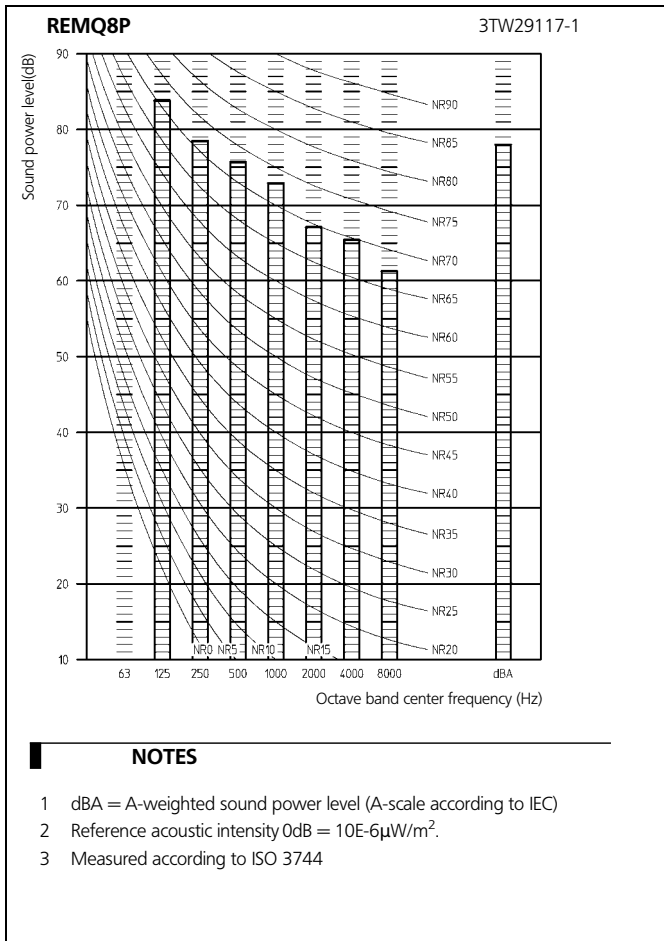

8 Sound data

8 - 2 Sound power spectrum

REYQ18~48P8

Sound power and pressure (Cooling)

Unit	Sound Power	Sound Pressure
	[dBA]	[dBA]
REYQ18P8	81	61
REYQ20P8	83	62
REYQ22P8	83	63
REYQ24P8	83	63
REYQ26P8	83	63
REYQ28P8	83	63
REYQ30P8	83	63
REYQ32P8	83	63
REYQ34P8	84	64
REYQ36P8	85	64
REYQ38P8	85	65
REYQ40P8	85	65
REYQ42P8	85	65
REYQ44P8	85	65
REYQ46P8	85	65
REYQ48P8	85	65

4TW29127-2A

NOTES

- 1 Sound power level is an absolute value that a sound source generates.
- 2 Sound pressure level is a relative value, depending on the distance and acoustic environment. For more details, please refer to the sound level drawings.
- 3 Mentioned values are theoretical values based on sound results of individual installed units. Possible deviations for sound values due to variety of installation patterns are not taken into account.

9 Installation

9 - 1 Service space

REYQ-P/REMQ-P

For single unit installation

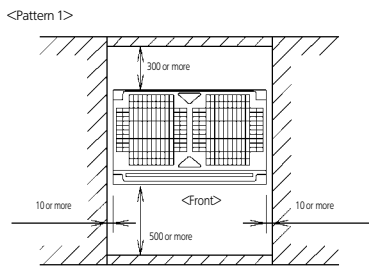

For installation in rows

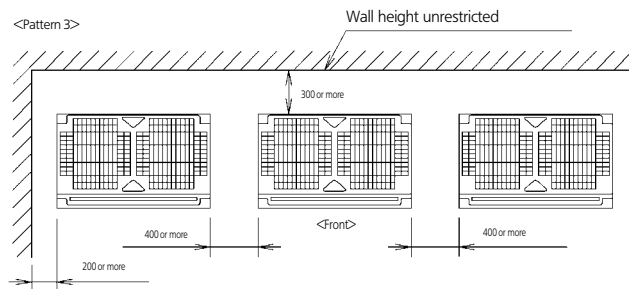
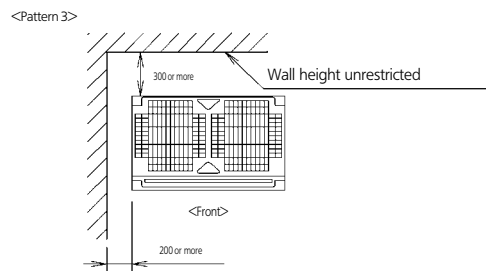
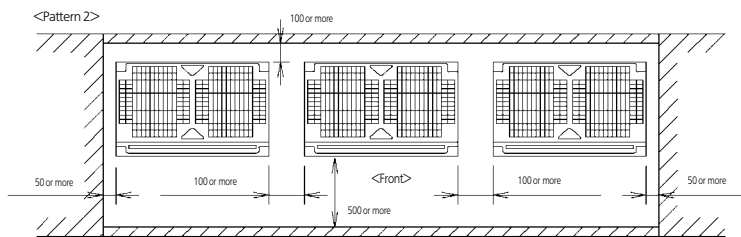
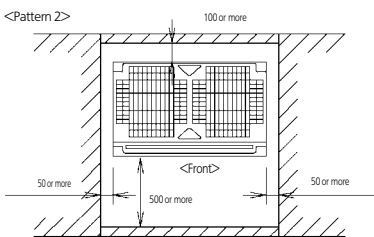
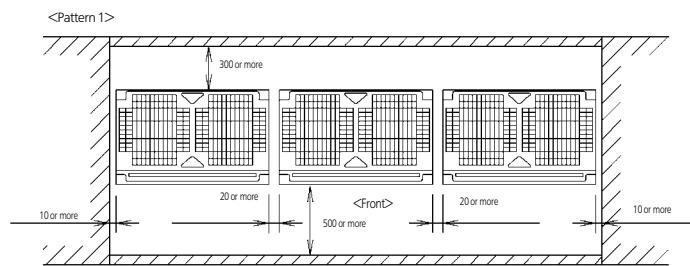

Notes:

- Heights of walls in case of Patterns 1 and 2:
 Front: 1500 mm
 suction side: 500 mm
 Side: Height unrestricted.

Installation space to be shown in this drawing is based on the cooling operation at 35 degrees outdoor air temperature.

When the design outdoor air temperature exceeds 35 degrees or the load exceeds maximum ability because of much generation load of heat in all outdoor unit, take the suction side space more broadly than the space to be shown in this drawing.

- If the above wall heights are exceeded then h1/2 and h2/2 should be added to the front and suction side service spaces respectively as shown in the figure on the right.
- When installing the units most appropriate pattern should be selected from those shown above in order to obtain the best fit in the space available always bearing in mind the need to leave enough space for a person to pass between units and wall and for the air to circulate freely.
 (If more units are to be installed than are catered for in the above patterns your layout should take account of the possibility of short circuits.)
- The units should be installed to leave sufficient space at the front for the on site refrigerant piping work to be carried out comfortably.

9 Installation

9 - 1 Service space

REYQ-P/REMQ-P

For centralized group layout

<Pattern 1>

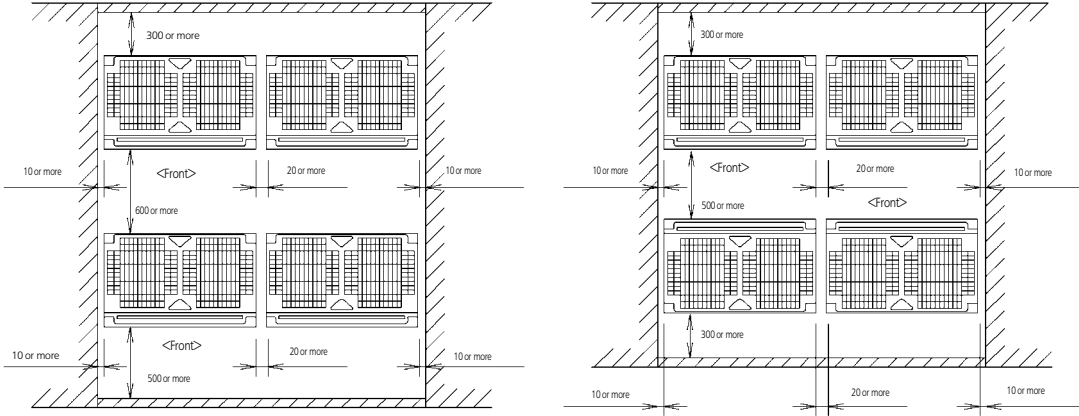

<Pattern 2>

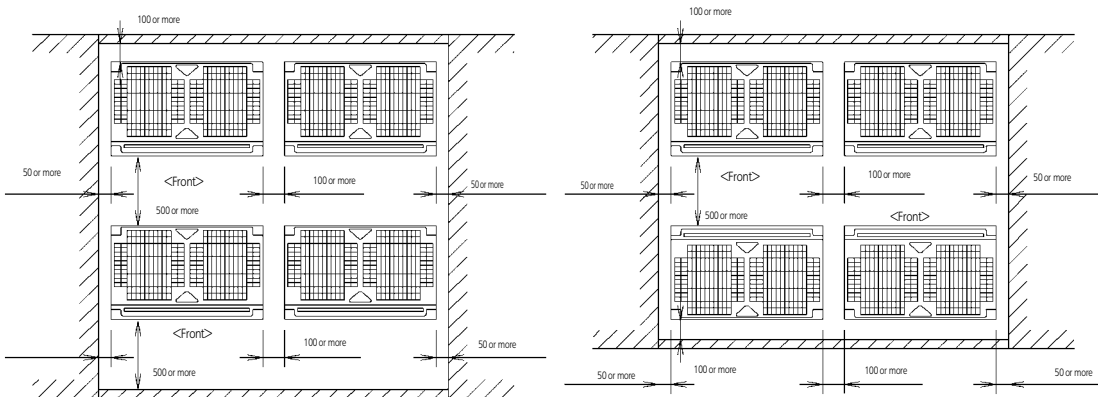

<Unit: mm>

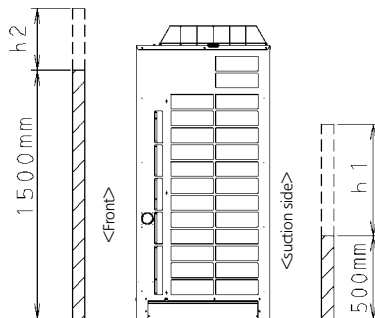

3D051451F

9 Installation

9 - 2 Fixation and foundation of units

1
9

REYQ-P / REMQ-P

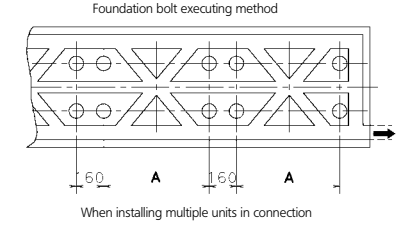
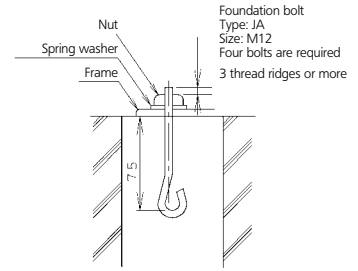
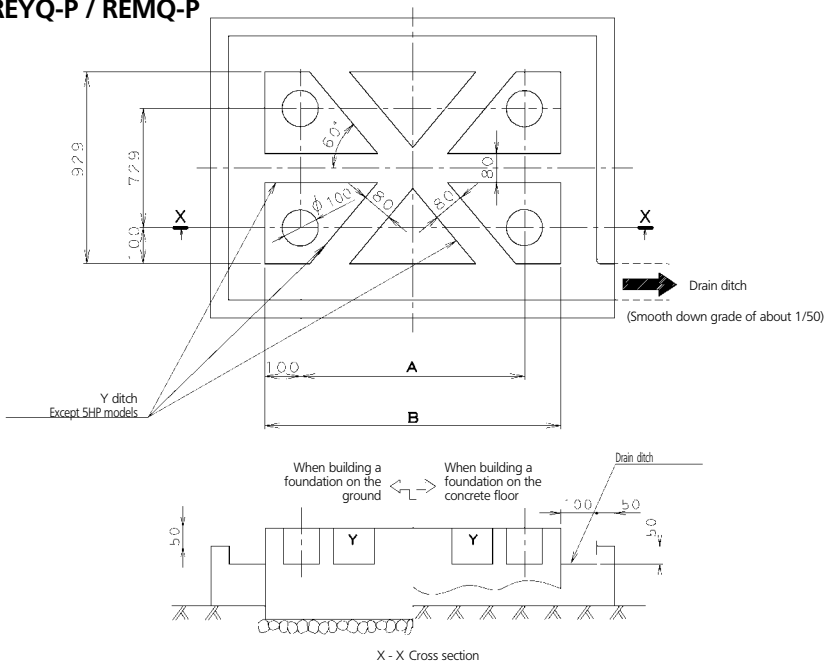

Model	A	B
REMQ8-10-12P	792	992
REMQ14-16P	1102	1302
REYQ8-16P	1162	1362

NOTES

- 1 The proportions of cement: sand: gravel for the concrete shall be 1:2:4, and the reinforcement bars that their diameter are 10mm, (approx. 300mm intervals) shall be placed.
- 2 The surface shall be finished with mortar. The corner edges shall be chamfered.
- 3 When the foundation is built on a concrete floor, rubble is not necessary. However, the surface of the section on which the foundation is built shall have rough finish.
- 4 A drain ditch shall be made around the foundation to thoroughly drain water from the equipment installation area.
- 5 When installing the equipment on a roof, the floor strength shall be checked, and water-proofing measures shall be taken.
- 6 Y ditch is not necessary for SHP models.

3D040102R

10 Operation range

REYQ-P / REMQ-P

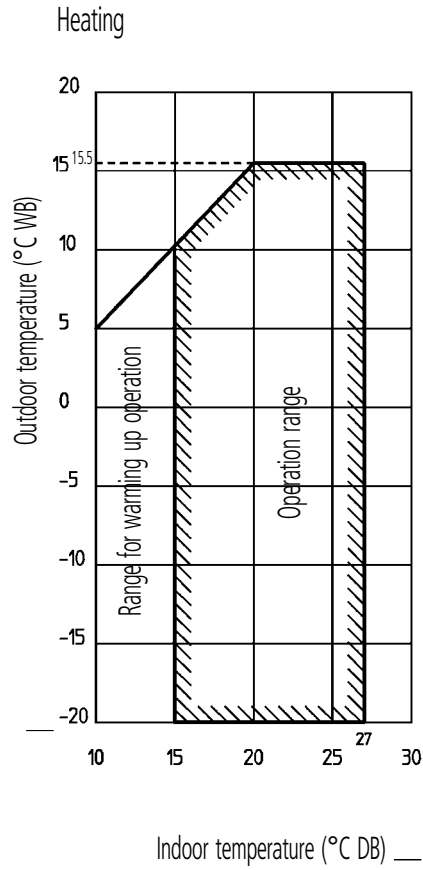
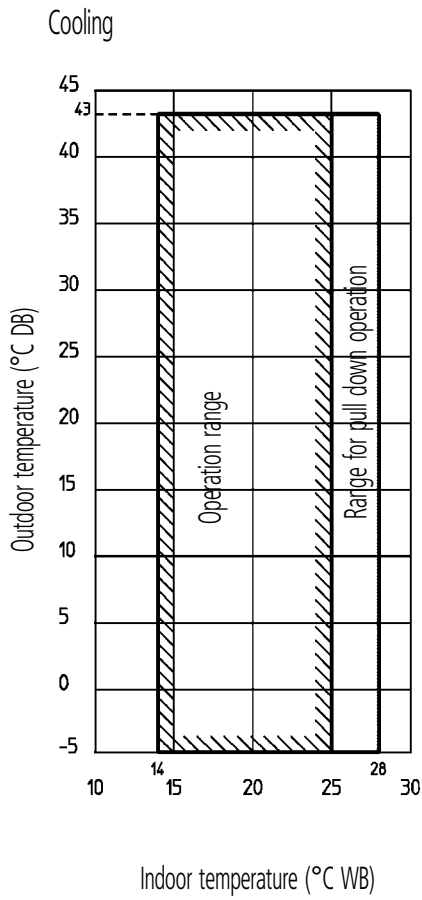

3D039566K / 4TW25797-3C

NOTES

- These figures assume the following operation conditions:
indoor and outdoor units:
 - equivalent pipe length: 7.5 m
 - level difference: 0 m
- Depending on operation and installation conditions, the indoor unit can change over to freeze-up operation (indoor de-icing).
- To reduce the freeze-up operation (indoor de-icing) frequency it is recommended to install the outdoor unit in a location not exposed to wind.

2a

VRV III



In all of us,
a green heart

Daikin's unique position as a manufacturer of air conditioning equipment, compressors and refrigerants has led to its close involvement in environmental issues. For several years Daikin has had the intension to become a leader in the provision of products that have limited impact on the environment. This challenge demands the eco design and development of a wide range of products and an energy management system, resulting in energy conservation and a reduction of waste.



Daikin Europe N.V. is approved by LRQA for its Quality Management System in accordance with the ISO9001 standard. ISO9001 pertains to quality assurance regarding design, development, manufacturing as well as to services related to the product.



ISO14001 assures an effective environmental management system in order to help protect human health and the environment from the potential impact of our activities, products and services and to assist in maintaining and improving the quality of the environment.



Daikin units comply with the European regulations that guarantee the safety of the product.

VRV® products are not within the scope of the Eurovent certification programme.

The present publication is drawn up by way of information only and does not constitute an offer binding upon Daikin Europe N.V.. Daikin Europe N.V. has compiled the content of this publication to the best of its knowledge. No express or implied warranty is given for the completeness, accuracy, reliability or fitness for particular purpose of its content and the products and services presented therein. Specifications are subject to change without prior notice. Daikin Europe N.V. explicitly rejects any liability for any direct or indirect damage, in the broadest sense, arising from or related to the use and/or interpretation of this publication. All content is copyrighted by Daikin Europe N.V..

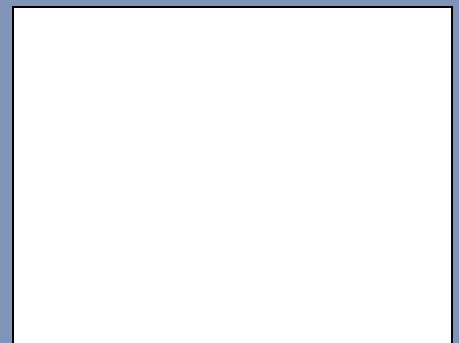

DAIKIN EUROPE N.V.

Naamloze Vennootschap
Zandvoordestraat 300
B-8400 Oostende, Belgium
www.daikin.eu
BTW: BE 0412 120 336
RPR Oostende



EEDEN08-200 • 01/2008 • Copyright © Daikin
The present publication supersedes EEDEN07-200
Prepared in Belgium by Lannoo (www.lannooprint.be), a company whose concern for the environment is set in the EMAS and ISO 14001 systems.
Responsible Editor: Daikin Europe N.V., Zandvoordestraat 300, B- 8400 Oostende